What's Wrong with Our Mails? Page 15

Forecast — Rain, light winds

(Details on Page 2)

The Daily Colonist.

Vancouver Island's Leading Newspaper Since 1858

Telephone—3-4111

* * *

11.30 p.m. to 8 a.m.

Circulation, 3-0725 — Sports, 3-7000

Editorial, 3-4509 or 3-8309

NO. 65—NINETY-EIGHTH YEAR — VICTORIA, BRITISH COLUMBIA, SUNDAY, FEBRUARY 26, 1956 — 10 CENTS DAILY 15 CENTS SUNDAY — 62 PAGES

Wee Heather Stops the Show

Not much bigger than the feather on her bonnet, wee Heather Serhyenko, 496 Wychbury, brought down the house at yesterday's indoor Highland games. Pictures show the smallest dancer in the meet as a study in concentration while she prances through the intricate sword dance. See story on Page 2.— (Colonist photos by Jim Ryan)

Continued Provincial Grants

Two Trans-Canada Roads Now Planned by Ottawa

Additional Arteries Would Be Linked

By TOM GREEN
Colonist Ottawa Correspondent

OTTAWA—There is a probability that a second trans-Canada highway will be constructed upon completion of the one now being built, The Daily Colonist learned last night.

There is little doubt that the federal government, now paying for half of Canada's first coast-to-coast road, will continue to grant financial aid to provinces for highway construction once the trans-continental traffic artery is finished, responsible Ottawa sources indicated.

Linked up, these additional subsidized roads could easily provide second and third trans-Canada highways.

"We must accomplish first things first," a government spokesman said. "Then we'll talk about a second (trans-Canada) highway if any province wants to raise the subject."

NO FORECAST

Alberta's Minister of Highways Gordon E. Taylor asked the Ottawa government if such financial help will be available to the provinces when he was here for the trans-Canada highway conference last November.

At that time, federal Public Works Minister Robert Winters replied he could not forecast future government policy in this matter.

It was also learned here Saturday:

1. Nine out of 10 provinces are expected to agree in the near future to the new federally proposed deal for completion of the 4,580 mile trans-Canada highway, now under construction, by March 31, 1961. (Quebec province is not a member of the present agreement and is not expected to sign the new proposal.)

2. Draft copies of the agreement were sent to the provinces at the end of December and none has objected seriously to any of the major clauses. Small points are being argued but Ottawa government officials are "optimistic."

3. The new agreement is expected to be placed before parliament for approval "in about two or three weeks."

4. Cost of the highway is now expected to be about $600,000,000. The federal government will pay approximately half the cost.

5. The Ottawa government has refused to pay half the cost of highway intersections to a point 600 feet on each side from the centre of the highway, as requested by the provinces.

Seeks Crackdown

T. G. NORRIS

Storms Kill Dozen

SUMMERFIELD, Ill. (AP)—The season's worst dust storm and first major outbreak of tornadoes left at least 12 dead, dozens injured and hundreds homeless Saturday. Property damage ran into the millions.

Violent winds left havoc from Texas to eastern Ohio.

Hardest hit was an area in southern Illinois near St. Louis. Tornadoes, striking in pre-dawn blackness, killed six and injured 10. About half the 106 businesses and residences in Summerfield were destroyed or damaged.

Industrial Decline

Post-War City Loss Heaviest

This is the third of a series of articles on Victoria's declining importance as an industrial and trading centre. It is written as a civic service to pinpoint the situation, and is not aimed to criticize or restrict in any way the tourist industry of the city.

By HARRY YOUNG
Colonist Business Editor

Victoria's decline as a commercial and industrial area of British Columbia has been more marked in the post-war period than at any time in the history of the city.

The concentration of industry in the densely populated Greater Vancouver area has been responsible not only for the failure of Victoria to attract new industry, but to actually lose existing activities to the mainland.

The B.C. bureau of economics and statistics produces annually employment figures for the main B.C. areas. Those for Victoria are enlightening.

They show that in the period from 1950 to 1954, the city lost nearly 100 firms, while employment was practically stationary. Against that wages rose tremendously from $29,600,000 in 1950 to $42,577,115 in 1954.

The number of Victoria firms reporting to the bureau in 1950 was 688, employing 13,869 persons. In 1951 there were 629 firms reporting with 14,014 employees. The number of firms dropped further to 598 with 13,883 employees in 1952, and in 1953 it was 595 firms with 14,400 employees.

In 1954, which is the last year for which figures are currently available, the total firms were at a new low of 591 with employment of 14,132 persons.

Yards, Mills Save Day

The position would have been considerably worse if it had not been for the shipbuilding and lumber industries. They have been the only bright spots of the past five years.

Thanks to a liberal policy of diversification, VMD and Yarrows have been able to double their number of employees during the past five years. The shipbuilding employment roll has risen from 822 in 1949 to 1,779 in 1954.

Fabricating for the construction industry; development of welding processes for aluminum and other metals, and the manufacture of pipes and tanks for the growing western Canadian oil industry have all brought new work to the two major shipyards.

In addition, the outbreak of the Korean war forced the government into a new armament program that since 1950 has kept West Coast yards busy with new naval orders of a major nature.

Victoria has taken its full share of these orders, not because it can compete in price with eastern builders, but because it is in the national interest that full shipbuilding and repairing facilities be kept active on the Pacific coast.

In the lumber industry the advent of plywood as a major dollar-earner has been another tremendous boost for Victoria. The B.C. Forest Products plywood mill adjacent to the modernized sawmill on the Gorge gave Victoria another $1,500,000 a year in payroll.

Every month the B.C. Forest Products plywood mill ships out 100 freight cars laden with plywood for world markets.

To a smaller degree, but also important, is the Sooke Lake plywood mill at Thetis Cove. It provides a steady source of employment and it has growth possibilities.

Against the favorable conditions in the shipbuilding

Continued on Page 3

Inside Today

	Page
On the Labor Front	30
Do It Yourself	11
Business Column	7
Padre in Print	30
Health and Welfare	20
Entertainment Features	12, 13
Voice of One	3
Car Corner	3
* * *	
Astrology	21
Classified	22
Comics	21
Crossword	21
Contract Bridge	21
Editorials	4
Financial News	7
G. E. Mortimore's Column	2
Garden Notes	2
Island News	6
Patterns	18
Radio Programs	22
Social	16, 17, 18, 19
Sport	7, 8, 9, 10
Television	24
Theatres	12, 13
Tom Taylor's Column	4

He's 68

JOHN FOSTER DULLES

About to set out on another tour of the Middle and Far east, U.S. Secretary of State John Foster Dulles—who was 68 yesterday—is due to make a major foreign policy speech in Philadelphia today.

Floods Threaten Europe

LONDON (AP)—Sunshine Saturday brought Europe's first real promise of a break in the disastrous 26-day cold wave. With hopes of a thaw, however, came fears of floods.

NATO headquarters in Paris readied plans, troops and relief supplies for any new disaster area. The big danger was that melting snows might overload rivers already piled high with pack ice.

Deaths in the continent's worst freeze-up in 50 years reached 851. Holland, Belgium and parts of Germany still shivered in bitter cold. New blizzards hit Spain and Portugal. But elsewhere things looked brighter.

Springlike sunshine sent London temperatures above freezing for the first time in 163 hours. France was warming up though still far from normal. Berlin's weather bureau said the cold spell was finally broken.

A 13-ton stone, undermined by the weather, crashed down from the battlements of a castle into the streets at Leiria, Porugal. People evacuated houses under the castle walls, fearing more masonry might fall.

Hundreds of Portuguese villages and farmsteads were isolated and unable to get food. Three snow-covered houses collapsed in Rebordoes.

A blizzard raged over Spain's Guadarrama mountains where Spanish and American planes searched for a United States Air Force transport with six men aboard.

Spanish officials called the crop losses a "national disaster" and said this was the "worst winter in Spanish history."

Balloons Prick Reds

LONDON (UP) — British authorities refused yesterday to stop anti-Communist Russians from floating Mickey Mouse balloons over the Soviet Embassy in London.

A refugee group called the "National Alliance of Russian Solidarists" has been heckling the Soviets in connection with their current campaign against American balloons.

The refugees have been launching small balloons decorated with grinning Mickey Mouse faces and carrying leaflets suggesting the Communists examine their consciences.

The Soviets are taking the matter gravely. Soviet Charge d'Affaires Nikolai Belokhvostikov complained to the British foreign office that the funny-face balloons were wafting across his embassy. He demanded the balloon flights be stopped.

But Minister of State Anthony Nutting replied he could not stop the demonstrations as long as the demonstrators don't break any laws.

So the refugees inflated more balloons in Kensington Palace gardens yesterday and the police stayed away.

On Dasher! On Dansher!

HELSINKI (Reuters) — A north Finland resident has been fined 7,000 marks (about $23)—for drunken driving of a reindeer sleigh.

Two Thugs Bind, Rob Island Man

CHEMAINUS — Two knife-wielding thugs yesterday threatened a 69-year-old Chemainus man in his home, tied him up with a long scarf and stole his wallet containing $65.

Santa Singh worked himself loose after the 3.25 a.m. armed holdup and reported it to the RCMP detachment here.

An RCMP official said last night, "Nothing has broken on it yet."

Mr. Singh told police two men, described only as being in their early 20s and of slim build, knocked on his door early in the morning.

TRUSSED WITH SCARF

They threatened him with knives, he said, entered the house and tied him up on his bed with a scarf one of the men was wearing.

They left with his wallet and $65.

All police forces on Vancouver Island are watching for the thugs.

32 Killed In Germany

BERLIN (AP)—A fast freight crashed into an express passenger train in Saxony Saturday, killing 32 persons, the Communist regime reported. Forty persons were reported seriously injured.

Russian troops and East German people's police joined in rescue operations with farmers and workers from a nearby steel mill.

Norris Urges Bonner:

Root Out 'Fly-by-Nights' In Real Estate Business

VANCOUVER (CP) — A crackdown on "fly-by-night" real estate dealers and unethical salesmen is being sought by the B. C. Association of Real Estate Boards.

Contents of a brief on the matter submitted to Attorney-General Bonner were disclosed here Saturday.

The 22-page report was prepared by Vancouver lawyer T. G. Norris, investigating counsel for the real estate boards.

The brief asked that an association of real estate agents be set up by statute immediately.

The association would aim at a status similar to the Law Society with a governing body empowered to discipline members for malpractice.

Mr. Norris recommended that the government "clean house" in the realty business before association members seek professional status.

He called the present licensing act "totally unsatisfactory" and said licences should not be issued unless the holder makes sale of real estate his main busines.

Part-time agents tend to lower the standing of the business, he said.

Judge Quits Board

VANCOUVER (CP)—The second member of Vancouver's police commission to quit within three months announced his resignation Saturday.

Judge Rey A. Sargent, veteran jurist and long-time member of the commission said he would resign within the next month in protest against the pending appointment of a four-man commission. The present commission has three members.

Magistrate Oscar Orr was the first member to resign.

Scores Tax Plan

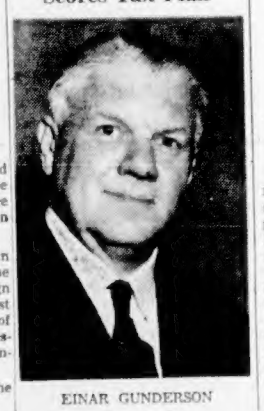

EINAR GUNDERSON

Killing Story Told

Background story to current agitation for humane slaughter methods in B.C. is given fully in today's Islander, the Colonist magazine, by E. D. Ward Harris.

G. E. Mortimore continues his popular "Profile" series and C. J. Guiget, Stamp Corner, Crossword, Literary section, London Letter and other regular features are all there, together with an outstanding illustrated story on Sidney by staff writer Alec Merriman.

Prosperity of B.C. Penalized By Ottawa Says Gunderson

VANCOUVER (CP) — Einar Gunderson, Premier Bennett's financial adviser, says British Columbia is being penalized by the federal government for its growth and prosperity.

Mr. Gunderson told members of Vancouver Burrard Social Credit Association tax equalization payments suggested by the federal government during the recent federal-provincial conference are "unfair to B.C."

The equalization payments are designed to bring the per-capita revenue from direct taxes of the less wealthy provinces up to the average level of the two wealthier ones, Ontario and B.C., he said.

Mr. Gunderson said that "because our earnings are high—and because the federal government gets more taxes per capita from B.C. than any other province except Ontario—we would only get about $2,000,000."

"But Quebec would get about $41,000,000. There's a fine hand behind it somewhere," Mr. Gunderson said, "particularly when I look at that $41,000,000."

He said that if B.C. received its "fair" share of the taxes collected here, many of the present provincial taxes could probably be removed. He added that a fair share would be 20 per cent of taxes collected compared with 15 cents on every tax dollar proposed by Ottawa.

Leading Reds Hold Places

MOSCOW (UP)—Top Soviet leaders retained their places Saturday in the new central committee which will govern the Communist party for the next five years.

She Said She'd Try

Historic Date Sought

Virginia Jubilant at Hint Queen May Visit U.S.

WASHINGTON — Queen Elizabeth may visit the United States next year.

While rumors have been flying that the Duke of Edinburgh was coming, that Princess Margaret might visit the U.S., too, Virginia's 350th anniversary commission has had a quiet secret up its sleeve.

Officials of the 1957 Jamestown festival have "high hopes" and "good reasons" to believe that Her Majesty will accept their invitation to visit Jamestown June 16, 1957.

Naturally, these things have to be done through diplomatic channels before a formal, official invitation goes forth. The group that presented Sir Winston Churchill with the Williamsburg Medal some time ago took occasion to be those "channels." They put the question directly to the Queen. Would she come?

The Williamsburg committee came home jubilant. Members say that the Queen gave them assurances that she would try to come on what would be her first U.S. visit since ascending the throne.

Of course, any time at all during the 1957 year-long Jamestown festival would be fine for the Queen's visit. But June 16 is the specific day for which the Queen is most wanted. That date in 1635 marked the return of the Colony of Virginia to the Royal crown after Cromwell's downfall.

If the Queen does come, she will probably appear on a platform to be erected in connection with the reconstruction of the old fort in which the first settlers lived after they landed in Jamestown on May 13, 1607. Nearby would be statues of Pocahontas and Captain John Smith.

Her Majesty and the hundreds of thousands of other visitors expected at the festival will be able to see anchored in the harbor of the James river lifesize replicas of the three ships that brought those first settlers from England — the Susan Constant, the Godspeed, and the Discovery.

ALL ABOARD

With G. E. Mortimore

LETTERS of recommendation are not much use, because nobody believes them.

My friend and I were talking about the kindly reluctance of employers to tell the truth about an ex-staff member.

This was not strictly part of the subject, but I remembered how I had once carried a letter of introduction written entirely in Greek, and presented it to a number of Vancouver cafemen, without having any idea of the contents.

I was trying to sell them a small and moribund newspaper which I was helping to publish. A Victoria Greek of my acquaintance wrote the letter for me. I noticed that the cafemen's brows would wrinkle as they began to read it, and I began to suspect something wrong.

For all I knew, the letter may have contained some such remark as "Throw this jerk out before he robs you of your last dime."

After a while I had it translated. I'm sorry to spoil what might have been a good story, but in fact the letter contained quite generous praise.

However, it did illustrate what should be the prime requisite of a letter of introduction: That the bearer should be ignorant of its contents.

If it is open for him to read, the writer hates to hurt his feelings, so he pens an assortment of gentle gobbledygook which is wholly pleasant in tone.

Even in the case of letters written behind the subject's back, a man hesitates to blast a character or a career, so he follows that good old maxim: "If you can't boost, don't knock."

My friend recalled some actual embezzlers of which he had knowledge, and pointed out that their departure had been hushed up. Very likely, he said, they got favorable letters of recommendation, giving them a clear licence to fleece the next employer who was sucker enough to hire them.

So then we contrived letters of recommendation for various world figures, as they might have been written . . .

* * *

To whom it may concern:

This is to certify that our former employee Jack the Ripper is a modest, unassuming and vigorous workman. We have no hesitation in pronouncing him to be an operator of more than average skill and imagination.

Yours sincerely . . .

* * *

To all governors and heads of state:

We have employed Farouk as a king for several years, and we are able to report that during his term in our service he set an example which has never been equalled before or since. In his job and also in private life, his conduct has been unique. Should you see fit to hire him, we can guarantee that his work will cause widespread comment.

ABDUL NASSER.

* * *

To all chiefs of police:

This is to certify that the bearer of this letter, Alphonse Capone, is well known to us as a keen and able executive, with a high degree of organizing ability. He has shown special aptitude in managing the sale of entertainment and refreshment. He is also experienced in handling Chicago pianos. We ourselves went to much trouble to obtain his services, and we would be extremely sorry to lose him.

J. EDGAR HOOVER.

* * *

To the commander-in-chief, British army in America:

This is to certify that Benedict Arnold was employed by us from 1775 until 1780 in a position of great trust. We can assure you that his sudden departure from our service caused us the deepest regret. Yours sincerely,

GEORGE WASHINGTON.

Something Old, Something New

Here's a view of the skyway monorail train known as the "Trail-blazer," which was previewed in Houston, Texas. Suspended from a single 970-foot-long rail supported by columns 18 feet high, it's capable of speeds up to 250 miles per hour. It is photographed here with another means of travel—an old buggy. —(CPC)

Weather Forecast

Feb. 26, 1956

Cloudy with rain commencing about noon. Little change in temperature. Light westerly winds increasing to southeast 25 in the afternoon. Saturday precipitation, .13 inch. Sunshine, one hour, 12 minutes.

RECORDED TEMPERATURES

High 40 Low 36

FORECAST TEMPERATURES

High 45 Low 35

Sunrise 7.04 Sunset 5.52

East Coast of Vancouver Island—Cloudy, rain occasionally mixed with snow in the afternoon and evening. Little change in temperature. Light winds increasing late Sunday morning to southeast 15 at Vancouver and to southeast 25 over Georgia strait. High at Nanaimo, 40. Monday outlook, cloudy.

West Coast of Vancouver Island—Cloudy, rain occasionally mixed with snow commencing in the morning. Little change in temperature. Winds northwest 15 increasing to southeast 25 in the morning. High at Estevan, 42. Monday outlook, cloudy.

TIDES AT VICTORIA
(Pacific Standard Time)

	Time H.M	Ht Ft.	Time H.M	Ht Ft.	Time H.M	Ht Ft.	Time H.M	Ht Ft.
26	3.32	8.7	9.02	6.1	14.32	6.7	21.17	3.7
27	3.48	8.9	9.50	5.4	15.20	6.3	21.56	4.5
28	4.17	9.1	10.40	4.8	16.33	5.8	22.33	5.4
29	4.43	9.3	11.20	4.4	17.47	5.4	23.08	6.3
March								
1	5.20	9.2	12.26	4.1	21.10	5.3	23.36	7.1
2	5.50	9.2	13.23	4.0	.....		.....	
3	6.15	9.1	14.25	3.9	.....		.....	
4	6.27	8.9	15.32	3.9	.....		.....	
5	6.38	8.7	16.33	3.8	.....		.....	
6	5.38	8.7	5.50	8.5	7.10	8.6	17.28	3.8
7	5.50	8.6	6.47	8.3	8.35	8.4	18.16	3.7

TIDES AT POINT ATKINSON
(Pacific Standard Time)

	Time H.M	Ht Ft.	Time H.M	Ht Ft.	Time H.M	Ht Ft.	Time H.M	Ht Ft.
26	5.56	15.2	11.56	6.6	17.30	13.5	23.58	4.3
27	6.26	15.2	12.40	6.0	18.39	13.5	.....	
28	0.33	6.4	6.58	15.1	13.22	6.0	19.38	13.4
29	1.18	6.7	7.39	14.8	14.08	6.5	20.37	13.1
March								
1	1.57	8.0	7.59	14.4	14.47	4.3	21.36	12.9
2	2.40	9.2	8.29	13.8	15.34	4.4	22.34	12.7
3	3.27	10.2	9.05	13.2	16.25	4.7	23.48	12.6
4	4.36	10.9	9.45	12.6	17.28	5.0	.....	
5	1.02	12.6	6.36	11.3	10.38	12.1	18.34	5.1
6	2.18	12.9	7.55	10.8	11.56	11.7	19.36	5.1
7	3.05	13.2	8.56	10.4	13.10	11.6	20.27	4.8

SAANICH INLET

To determine tides in Saanich Inlet area: For higher high water deduct 14 minutes; for lower low water deduct 35 minutes; for half-tides (those other than highest and lowest) deduct 32 minutes.

COWICHAN BAY

To determine tides Cowichan Bay area: For higher high water deduct 18 minutes; for lower low water deduct 35 minutes; for half-tides deduct 29 minutes.

TEMPERATURES

	Min.	Max.	Prec
St. John's	13	25	29
Halifax	14	39	50
Montreal	27	48	32
Ottawa	15	42	30
Toronto	24	43	32
North Bay	18	29	38
Port Arthur	—3	20	—
Kenora	—16	7	—
Winnipeg	—10	0	—
Brandon	—19	2	—
The Pas	—20	—1	Trace
Saskatoon	—22	—3	.01
Prince Albert	—21	0	.03
North Battleford	—19	—3	Trace
Swift Current	—17	—3	.01
Medicine Hat	—9	2	.21
Lethbridge	—4	4	.01
Calgary	—4	1	.08
Edmonton	—15	2	Trace
Kimberley	20	33	—
Crescent Valley	23	35	.06
Kamloops	19	28	Trace
Penticton	20	38	Trace
Vancouver	34	40	.09
Prince Rupert	18	32	—
Prince George	—19	10	.01
Whitehorse	—9	6	.04
Seattle	36	44	.02
Portland	37	43	.03
San Francisco	40	53	.24
Los Angeles	43	58	—
Spokane	27	37	—
Chicago	28	33	.10
New York	41	60	.00

Pipes Skirl, Tots Twirl at Scots Meet

Kilts and tams came out of winter mothballs and the dust was blown from bagpipe chanters yesterday as more than 90 gaily-tartaned tots from all parts of Vancouver Island gathered for Victoria's largest indoor Highland meet.

The third annual indoor competitions were held on the stage of the packed Army, Navy and Air Force Veterans' hall on Wharf street.

Sponsored by the Victoria Highland Games Association, the colorful gathering was a prelude to the big annual summer competitions.

The indoor meet was opened by the marching Greater Victoria Schools Pipe Band, led by Pipe Major Jamie Troy, who cleaned up in two of the three piping events in the competition.

The evening session, opened by association president Alex MacLeod, was followed by a dance.

Events of the competition are listed here, followed by the first, second and third-place prize winners.

Highland fling, novice under 9 years—Doreen Dickson, Beverly Mill, Carol Peters.

Highland fling, novice over 9 years—Martha Daysmith, Carol Brown, Nora Robertson.

Highland fling, under 9 years—Margaret Knight, Gregory Underwood, Trudy Conrad.

Sword dance, under 9 years—Margaret Knight, Trudy Conrad, Elaine Dickinson.

Sword dance, under 11 years—Pat Conrad, Lula Brown, Heather Robertson.

Irish jig, under 11 years—Pat Conrad, Margaret Brown, Gail Marshall.

Irish jig, under 16 years—Sally Noble, Janet Klunek, Lynne Williams.

Highland fling, boys under 16—Dennis Underwood, Gordon Troy, Gregory Underwood.

Seann Truibhas, under 13 years—Arlene Atkinson, Anne Noble, Dennis Underwood.

Reel, O'Tulloch, under 13 years—Arlene Atkinson, Anne Noble, Jane Kennedy.

Highland fling, under 16 years—Lynne Williams, Janet Klunck, Sally Noble.

Sword dance, under 16 years—Janet Klunck, Lynne Williams, Sally Noble.

Highland fling, amateur over 16 years—Diana McBratney, Mary Gibson.

Seann Truibhas, amateur over 16 years—Mary Gibson, Diana McBratney.

Piping marches, 12 years and under—Gary Sinclair, Dennis Underwood.

Piping marches, amateur 16 years and under—Jamie Troy, Brenda Baker, Ted Conrad.

Piping strathspeys and reels, 16 years and under — Jamie [illegible] Sinclair.

Will Be Deported

Milton Walter Balcombe, former RCAF airman stationed at Courtenay, will be deported to [illegible] British West Indies.

Canadian Press reports from Vancouver said Balcombe has been serving a four-month prison sentence for an offence committed when he was stationed at Courtenay. He has since been discharged from the RCAF.

RCMP described the offence only as an "assault."

The immigration branch declined comment. A deportation order was issued Jan. 25.

Garden Notes

Soil Pests Die At 180 Degrees

Sterilizing Soil—(C.M.E., Esquimalt) In preparing a soil mixture for the starting of seeds indoors, the term "sterilizing" is a misnomer. Soil which is completely sterile won't grow anything, and pasteurizing is perhaps a more accurate description of the process.

The soil pests, the damping-off fungus organisms, and all the other bad guys are killed by applying heat at 180 degrees for ten minutes, while the beneficial bacteria will survive up to 212 degrees. The trick is to keep within these limits.

For only one or two potfuls of soil, a rough and ready method is to water them with boiling water, straight out of the kettle, an hour or so before sowing. I should warn you, though, that this only works when the mixture is quite sandy and free-draining. Heavy soil puddles very badly under the boiling water treatment.

For treating larger quantities of soil, I prefer to spread the dirt out on my garage floor and water it with a creolin solution—one part creolin to 40 parts water— then covering it with a tarp for a couple of days to hold the fumes in. Let it air for a few days before sowing any seeds in it.

Pampas Grass — (W.B., Victoria) Clumps of Pampas grass should be thoroughly cleaned in early spring, removing all dead and withered leaves, and getting rid of all the rubbish which collects in the middle of this exotic plant. Wear a stout pair of gloves, though, as the leaves can cut like a knife.

An easy way to tidy up the clump is to burn off the dead leaves and debris. Simply heap an armful of dry straw or excelsior around the plant and set fire to it. A quick flash fire like this won't hurt the crown—in fact, the plant thrives on a dressing of its own ashes.

Moving Privet Hedge — (V.W.F., Victoria). Your 12-year-old hedge could be moved successfully but I wouldn't advise it. Such an old hedge would take as long—or longer—to become established as a newly-planted one.

If you decide to move your hedge, better get it done before the end of March. Cut it back to within two feet of the ground, give it a good watering, and keep a heavy mulch over the roots for the first summer.

Fruit for Shade — (D.L.J., Royal Oak) Black currants will do fairly well in light shade, although the fruit will be a little later than from bushes grown in full sun.

The one fruit which really thrives in a shady location, though, is the Morello cherry. This one is a sour cherry, suitable only for preserves, jam, and cherry pie, but it bears a heavy crop, it does not require another cherry to pollinate, and it is an excellent pollinator for any sweet cherries nearby.

Potato Varieties — (N.N.J., Oak Bay) I refuse unconditionally to get drawn into any arguments on which is the best potato variety, for it seems to me that what is one man's meat is another man's succotash.

This subject came up during a pre-Christmas party at our house, and my guests divided almost instantly into two armed camps. One faction preferred the waxy kind of potato which stays firm in the cooking, while the other group wouldn't give a pinch of coon feathers for such a "soapy" spud, and would eat only the floury, mealy kind.

You'll just have to find out the hard way which varieties suit your taste and your soil.

Why do Christian Scientists have Reading Rooms?

The Christian Science Reading Room in your district is voluntarily maintained by your Christian Science neighbours. It stands as an outward sign of their appreciation of the benefits which they receive constantly through Christian Science—benefits equally available for you.

Based upon their own experience, Christian Scientists do not believe very much in persuasion. But they do feel that anyone should have the right to investigate Christian Science for himself and in his own way. Hence these Reading Rooms, free to the public, have been established in every district where there is a Christian Science church.

Release from disease, fear, and want has come from the thoughtful reading of the Christian Science textbook

SCIENCE AND HEALTH
with Key to the Scriptures
by MARY BAKER EDDY

which contains the complete explanation of Christian Science.

You are welcome at the public Reading Room in your district where this book may be read, borrowed, or purchased.

Christian Science
READING ROOM
In Victoria at 638 View St.

Information concerning free public lectures, church services and Sunday School is also available.

RCA VICTOR
NEW ORTHOPHONIC
High Fidelity
"VICTROLA" PHONOGRAPHS

The "Eden"

Hearing is believing . . . and the RCA Victor *Eden* must be heard! Here is a new high level of performance even surpassing some custom installations!

With AM tuner, three-speed high fidelity record changer, variable reluctance cartridge with twin-sapphire styli, pre-amplifier, special plug-in for tape recorder or TV, exclusive Panoramic four-speaker system, overall frequency response from 40 to 15,000 cycles.

The *Eden* model VHF-829 — $495.00 in walnut. Slightly higher in mahogany or limed oak.

Other Models Include:

"CAPRICE"
Hi Fi Orthophonic Table Model $154.95

"DEBONAIRE"
Hi Fi Orthophonic Combination $309.95

6HF2
Hi Fi Orthophonic Combination $850.00

Kent's 742 FORT
PHONE 3-7104

Little things that count

BE PROUD OF YOUR GEMS

Now is the time to give those settings the handsome up-to-date look of spring.

LITTLE & TAYLOR
Registered Jewellers — American Gem Society

1209 Douglas St. (Scollard Bldg.) Phone 4-5812

The Car Corner

By J. T. Jones

Camshaft Is Motor's Throbbing Heart

An engine's heart is a knobbly steel stick called the camshaft—a component as strange to most drivers as a Tibetan prayer wheel and just about as intriguing.

The camshaft has two lobes for each cylinder, one to push open the intake valve and the other the exhaust valve. Powerful little coil springs close the valves when the cam lobes let them.

All this is done at blinding speed—about 15 to 25 times a second at highway speeds in an ordinary passenger car, and up to 100 times a second in some racers.

A car engine works like this: Intake valve opens and fuel flows in as piston moves down; piston moves up while both valves are closed and compresses fuel mixture; spark plugs fire mixture, shoving piston down; exhaust valve opens as piston moves up, clearing out burned gases; intake valve opens and piston moves down, drawing in fresh fuel and so the cycle repeats.

Inertia is both friend and enemy. It keeps the gases flowing fast and furious, clearing out exhaust and filling up with fresh fuel, but it also creates enormous stresses for the valve mechanism.

For many years camshafts were designed to close the exhaust valve before the intake opened, so no fuel would be wasted. Then it was discovered, with the credit going to Hudson engineers, that a good deal more power was produced if the exhaust closed just as the intake was opening.

Whoever it was that took this a stage further and tried leaving the exhaust open for a while after the intake opened was the inventor of the modern engine.

Because of the inertia of gases, the exhaust will keep roaring out while the fuel comes roaring in, at an enormous increase in efficiency.

Most camshafts are designs of compromise, overlapping the exhaust and intake to give highest engine torque in the medium-speed range, and opening the valves with vigor but not too much violence.

The more overlap of exhaust and intake opening, the faster the engine must turn to run at all, and the more efficient it becomes at high speeds. Thus a wild cam belongs in a racing power plant and a mild cam in the family sedan.

* * *

A bit of explanation about valve layouts might be useful here.

There are a good many variations. Simplest, sturdiest and least efficient is the side valve design in which the valves are set in the block beside the cylinders and operated by a camshaft below.

The gases must move up through the intake valve, across to the main combustion chamber, then back across and out the exhaust, a series of twists and turns that interferes a lot with their flow.

However the camshaft works almost directly on the valves, and there's a minimum of waste mechanical motion. This is the layout of older Ford V8, among many others.

Commonest arrangement now is overhead valves, operated by pushrods from a camshaft in the block. The cam pushes the rods, the rods push up rocker arms, and the rocker arms push the valves down.

Overhead valves can be placed directly over the cylinder, and the gases whoop in and out in fine style. Power increase from this change alone is five to 10 per cent. Unfortunately, the mechanism is comparatively heavy. Since it must completely change direction with every opening and closing and this a couple of dozen times a second, it is difficult to keep the action crisp. At high speed things get sloppy indeed.

ANOTHER ARRANGEMENT

There is one arrangement, found in Rolls Royce, Rover and certain Willys engines, that has the intake valve overhead and the exhaust at the side. This combines some of the advantages and some of the drawbacks of both systems.

A step beyond pushrod-operated overhead valves is the single overhead camshaft design, eliminating the pushrods but retaining L-shaped rocker arms. These ride on the cam directly, changing a sideways push of the cam into a downward push to the valve. Mercedes and Singer engines use this.

Still another step brings us to dual overhead cams, with one camshaft for intake valves and another for exhaust—almost the ultimate, but not quite. The only dual-overhead-cam engine readily available is in the Jaguar.

Dual overhead camshafts are almost universal in engines built for racing. They combine the low mechanical inertia of side valves with the good gas flow of overheads, and their only weaknesses, shared with single overhead cams, are high cost and the long-strung-out drive linkage from the crankshaft. Some are gear-driven and some chain-driven, and neither is completely satisfactory.

The absolute ultimate in valve design is used at present only in Mercedes racing cars. Where others use a camshaft to open the valves and springs to close them, Mercedes' arrangement pushes them open and then pulls them shut.

This is just peachy, except that the whole issue has to be torn down and adjusted every few hundred miles.

Col. Travis Heads Island United Services Group

Lt.-Col. R. D. Travis was elected president of the United Services Institution of Vancouver Island at the annual meeting in Bay street Armory last week.

Other officers are: Lt.-Col. J. Baird, vice-president; Maj. W. C. Roberts, honorary secretary-treasurer, and honorary auditor, Goup Capt. M. H. Robinson.

Executive members are Air Vice-Marshal A. T. Cowley, Lt.-Col. L. W. Johnson, Capt. G. A. V. Thomson, Maj. S. Digby, Capt. Basil Bean, Capt. L. Palmer, and Flt.-Lt. E. A. A. Boulden.

PROVEN BEST AID FOR PLANTS—LAWNS—SHRUBS SUFFERING WINTER BURN
ALASKA FISH FERTILIZER

ZEPHYR
NATIONAL MOTORS

Announcing the Reopening of
The Nutshell Restaurant
617 Fort Street, Victoria, B.C.
February 27th is the Date
See for yourself Victoria's most charming place to dine
Enjoy Lee's Delicious Meals
Breakfast, Luncheon, Afternoon Tea and DINNER

Reg. N. Harris
SAYS—
Our Dominion Security Plan means immediate and substantial protection for loved ones when they need it, and — if you live — it means a retirement fund for you.
Ask me about "Dominion Security."
REG. N. E. HARRIS,
307 Jones Bldg.,
Phone: 3-4136

Dominion Life Assurance
R. N. E. HARRIS, C.L.U.
Branch Manager
Vancouver Island Division
307 JONES BLDG., VICTORIA

WANTED!
100 USED RADIOS FOR SUMMER CAMPS

Don't Delay Getting Your Television Set Any Longer! Here's Your Opportunity To Get

$50.00 FOR YOUR OLD RADIO
ON A NEW CANADIAN
FAIRBANKS-MORSE TELEVISION SET

IMMEDIATE DELIVERY
NO DOWN PAYMENT
COME IN EARLY MONDAY MORNING FOR BEST SELECTION

MACDONALD'S
752 FORT STREET PHONE 3-117

Sky's the Limit in Canada's Uranium Boom

Workers at Canada's Eldorado uranium mine, left, expect to be busier than ever because of United States' decision to release $1,000,000,000 worth of uranium for non-military use. Improvements expected in efficiency of atom plants making huge quantities of power available in areas with no hydro resources close by, could have obviated tremendous job of stringing electric power lines over rugged mountains, centre, from hydro source at Kemano, B.C., to aluminum plant at Kitimat. Canadian prospectors, like one at right, are expected by authorities to help make Canada the world's biggest uranium producer by 1958. Canada now trails the United States and Africa.—(CPC)

U.S. Plans To Spurn Reds' Treaty Offer

By JOHN M. HIGHTOWER

WASHINGTON (AP) — President Eisenhower and Secretary of State Dulles are expected to dispatch next week a new "positive" rejection of Soviet Premier Bulganin's persistent proposal for a Russian-American friendship treaty.

Diplomatic officials speculated that one way to handle the Bulganin offer would be to make a counter proposal of a treaty acceptable to the United States, Britain and France. But they have had trouble finding a formula which would do this within the requirements of American policy.

RETURNED SATURDAY

Eisenhower returned to Washington Saturday for the first time in 10 days. There is a deadline on their action on the Bulganin proposal, which the Soviet Premier renewed most recently Feb. 1, because Dulles leaves Friday for a month long tour of Asia and the Far East.

A "positive" reply instead of another more or less bald rejection of the Bulganin proposition is considered important by diplomatic officials. They feel there is a need to take the propaganda and political initiative away from Russia on this as well as other issues.

EXPERTS DISAGREE

Even many of the experts of his own State Department do not appear to share the full degree of optimism about Western strength in the cold war which Dulles indicated to the Senate Foreign Relations Committee Friday.

In fact it seems likely that Dulles will find himself in increasing controversy on his estimate of the situation.

ONE SIDE OF STORY

Observers wondered whether he may not have been reacting to critical, election year questions from Democrats when he emphasized one side of the story of Soviet-American cold war conflict almost to the exclusion of the other side, which he has also emphasized in the past.

Many experts here believe that the new Soviet line offers formidable threats because of the danger that the Russians will gradually infiltrate neutral nations by economic and military assistance and may even undermine Allied countries. In recent months they have sold arms to Egypt, have developed more trade with India and have been offered financial help to Pakistan.

TOUGH SPOT

The Bulganin proposal for a friendship treaty with the United States put Eisenhower in a tough spot. If he accepted he would be creating the illusion of a new degree of security which did not exist. If he rejected the treaty he would be put in the position by Soviet propaganda having turned down the proffered "hand of friendship."

Marathon Hopeful

Greta Patterson 18-year-old Batavia, N.Y., girl, first person to swim Lake Erie last summer, is shown after workout at Miami Beach where she began training in preparation for her attempt to swim Lake Ontario next summer.

HISTORIC SITE

Cardiff in Wales was the site of a Roman encampment in the 1st century AD.

Campney Presents New Award

A new award for sportsmanship was presented for the first time last night to a cadet from Royal Military College, Kingston, at the ball winding up the two-day annual sports tournament of the three Canadian tri-service colleges at Royal Roads.

The annual award, which commemorates FO Alick Marshall of Custor, Alta., killed in training six weeks after graduation, was presented to Cadet R. M. Burleigh of Trenton, Ont., by FO Marshall's mother, Mrs. Kathleen Marshall.

A second award, the Claxton Trophy, was won by the Royal Roads team with 19 points to top the tournament. College Militaire Royale received 14 points and Royal Military College, 11 points.

Defence Minister Ralph Campney presented the trophy to Cadet Wing Commander J. D. Hessin.

The new award for sportsmanship was established by the 1954 class of the Royal Military College after FO Marshall was killed in an RCAF crash at Portage la Prairie.

3 ROOMS, *complete*
$399 $425 $599
Standard Furniture

NEWSPAPER ADVERTISING STIMULATES BUYING

Feeling Rises in U.S.

Negro Nobel Prize Winner Backs 'Gandhi' Protest Move

DR. RALPH BUNCHE

MONTGOMERY, Ala. (UP) — Plans for a Gandhi-like "deliverance day" sitdown by the nation's negroes in protest against negro boycott arrests here began snowballing yesterday.

Dr. Ralph Bunche, negro diplomat and Nobel peace prize winner, wired the negro leaders calling their boycott "an inspiring chapter in the history of human dignity."

Bunche said, "I know that you will stand firm . . . in the face of police threats and resorts to police state methods of intimidation."

The idea for the mass protest was touched off at a meeting of New York ministers organized by Rep. Adam Clayton Powell (D., N.Y.), who is a Baptist minister.

Powell asked that "No negro man, woman or child" work or attend school between the hours of 2 p.m. and 3 p.m. March 28. He asked that they pray for "deliverance from persecution and for the deliverance of persons afflicted with racial prejudice."

Rev. Walter O. Davis, president of the Interdenominational Ministerial Association of Boston, backed Powell's proposal with the promise that 22,000 Boston negroes will join in the work stoppage.

SPECIAL PRAYERS

Davis said there would be a special prayer and fund-raising campaign among negro churches March 4 to prepare for the March 28 demonstration.

The "passive resistance" movement often used effectively by the late Indian leader Mohandas Gandhi became an active prospect as protests mounted over the arrests and arraignment of approximately 100 negroes in connection with their boycott of city buses.

Thousands of negroes here continued their 11-week boycott despite possible jail terms for 90 leaders, including 26 ministers, who were arraigned Friday. Trials were set for the week of March 19.

Protests against what were termed "police state methods" of Montgomery authorities were sounded by negro groups of other cities planning mass sympathy demonstrations.

The council of bishops of the African Methodist Episcopal church in Washington met there yesterday to discuss the situation.

Protection Demanded

WASHINGTON (AP) — The White House, faced with demands that it step in to "protect" Negroes in a segregation dispute, called on Congress again Saturday to create a special commission on civil rights.

The demands followed indictment of 100 Negroes in Montgomery, Ala., growing out of a Negro boycott there against use of segregated city buses.

THE VOICE OF ONE

By REV. DR. FRANK S. MORLEY

Loyalty Sunday is one of the strangest in the calendar. After the reformation some denominations abolished special days, but they are happily coming back. This increasing emphasis on the Christian Year is healthy.

The Christian Year unites the world-wide church in great occasions. Congregations are kept from sectarianism. They also develop a sense of history and tradition. They are exposed moreover to the whole gospel and the full content of Christian faith.

The minister too is disciplined, so that he does not preach merely from impulse or on his favorite theme. A Christian Year is the only alternative to a complete secularization of the calendar.

Of course it can be overdone and become a straitjacket. Protestants have a problem to adjust a Church year to include the classic Ecclesiastical Year, the great patriotic days, and such special services as Bible Sunday, Missionary Sunday, Mother's Day, Youth Sunday, Temperance Sunday, Family Day, Brotherhood Sunday, Thanksgiving Sunday, Laymen's Sunday, et cetera.

But Loyalty Sunday! Does that not strike you strangely? Doesn't it accuse us of disloyalty? Can we not be depended upon to be loyal the rest of the year? The answer is a resounding "No"! Thousands just don't keep their promises.

Do Parents Try?

How many parents honestly try to keep the promises they make at baptism of their children? The following question is repeated in some form in most churches that practice infant baptism:

"Do you promise, in dependence on Divine help, to instruct the child in the truths and duties of the Christian faith, and by prayer, precept, and example, to bring him up in the nurture and admonition of the Lord?" Walk round it for awhile — "example"; "nurture and admonition"; "instruct"; "prayer"!

Or how many try to keep the promises made at confirmation service or "Joining the Church"? Some churches simplify these promises for the purpose of emphasis in modern English, as in the following—

The responsibility of faithful attendance at the worship of God on the Lord's Day.

The responsibility of rendering Christian service.

The responsibility of regular giving to support the church and its benevolences as the Lord shall prosper me.

The responsibility to pray regularly for myself, for others, and for my church.

This sacred covenant I do make in the presence of God."

But whether in the language of King James I or our own, they have substantially the same requirements.

The management audit recently concluded on the Roman Catholic church by the American Institute of Management describes the demands made on the members of that church. They are much more strict and definite than those of any Protestant church.

Terms Too Easy?

Perhaps the Protestant church should demand more of its people. They become members on too easy terms. Each comes and goes as he pleases, guided only by inclination. You have such blasphemous heresies as, "You don't have to go to church to be a Christian."

Or you have geologists, doctors, lawyers, mechanics and clerks who never have done any serious study of religion in their lives, saying, "I think . . . My opinion is . . ." What right has a man to an opinion unless he has studied the subject? The results of this sort of thing are disorder and paganism.

The casual breaking of promises constitutes a serious moral condition. To break promises and to feel no guilt about it, to retain an easy conscience, describes a condition of moral sickness. Good homes depend on keeping marriage vows. Good business depends on keeping contracts. Liars are social enemies.

The Psalmist asks, "Lord, who shall abide in Thy Tabernacle? Who shall dwell on Thy holy hill?" and answers, "He that sweareth to his own hurt and changeth not." Or, as Moffat phrases it, "He keeps to his oath though he may lose by it."

Amnesia Victim Missing Again

Special to the Colonist

CAMPBELL RIVER—Harold Benninger, 52-year-old amnesia victim who disappeared for several weeks two years ago, has been missing from his home here since Friday morning, RCMP reported last night.

His car was found parked near a doctor's office shortly after he paid a visit to the doctor. Keys were in the car.

Police said Benninger left his money and identification papers at home.

A building contractor, Benninger was in hospital for some time after he was found two years ago sitting at the side of a road near Cranbrook, site of a former home. He had no memory of what had happened since he left Campbell River.

Benninger is described as five feet, nine inches tall, with blue eyes, wavy blond hair and small blonde moustache. He was wearing a soiled tan ski cap, dark blue plaid shirt, dark blue gabardine trousers marked with paint, a grey wool logging jacket and black shoes.

Job Lack At Peak

Unemployment in Greater Victoria reached its highest peak of the winter last week with 3,425 reported jobless. Unemployed males totalled 2,320, just 56 short of the seasonal high set in the third week in January. A total of 1,105 women were registered.

Winch Hits 'Dictatorship' Of Socreds

Ernest Winch, veteran CCF member for Burnaby, said in Victoria last night the present provincial government was the "worst dictatorship" he had ever seen.

"With previous governments, although they were against us, we felt they were at least listening to us with a receptive ear," Mr. Winch told a CCF "open house" at Woodsworth Hall, Courtney street.

"We don't feel that with this government at all," he added.

Mr. Winch said certain government ministers had been discredited more than in any previous government.

Thrown Out, Woman Hurt

Mrs. Alice Caffery, elderly East Sooke resident, suffered lacerations and a possible fractured arm yesterday after she fell from her son's car while it was rounding a corner at Brock and Devereux road.

The door of the car flew open, throwing 69-year-old Mrs. Caffery to the pavement. She was taken to St. Joseph's Hospital by Langford ambulance.

Loss Heavy Since War

Continued from Page 1

and lumber industries, there are industrial departures of a major order.

It is regarded as a near certainty that Sidney Roofing and Paper Company, with its payroll of nearly $1,000,000 a year, will move to the mainland within the next few years.

This will be a major loss to the city and the harbor, and it is very doubtful if Victoria will find another industry of this calibre to take its place.

In 1949 the Todd fish cannery was closed down, and fish from the Sooke traps, hitherto treated here, went to Vancouver. Later, Todds sold out their interests to B.C. Packers, and the Todd offices and stores on Wharf street are still vacant.

In the lumber industry the firm of Crowe Gonnason has closed down the sawmill part of its operation that hitherto employed 30 to 40 men.

Robert Mayhew's Western Match plant in Esquimalt was sold to Eddy's and immediately closed down.

Other closures include the Earle A. Morrison furniture manufacturing company, the Sylvan fruit and preserves company, the Victoria Mattress company, the Rands dressmaking company and the McCurdy hosiery mill.

Only family ties are said to keep the B-A Paint Company centred in Victoria, and there are numerous other small manufacturing and industrial concerns keep going simply because most of their product is consumed in the Victoria trading area.

The prospect is not a bright one. A slump in shipbuilding and in the plywood industry would give Victoria a labor problem that is almost frightening to contemplate.

Thomson Funeral Home
Thomson and Irving
Funeral Directors
- A memorial service of your choosing
- Reasonable prices
- Payment plan if desired
- 24-hour service

1625 QUADRA ST. Telephone 4-2612

BUY YOUR BOAT, ENGINE OR MARINE EQUIPMENT ON EASY TERMS
Take 2 Yrs. to Pay
Angus Marine
2220 DOUGLAS ST.

VICTORY COAL
Fast becoming Victoria's most popular coal... Victory coal sales have increased 50% in the past two years, and now we are offering this popular coal at tremendous savings.
High in Heat — Low in Ash — Will Not Clinker
LUMP PER TON $17.60 EGG PER TON $16.60
HARKNETT FUEL LTD.
4-2647 737 PANDORA AVE. 4-2647

ARE YOUR SAVINGS EARNING—8%?
By investing in safe, sound real estate, managed by a leading trust company, you can earn 8% per year plus a capital gain. Cash dividends, as declared by directors are distributed quarterly. Invest as little as $1,000. Phone, write or call for descriptive folder.
B.C. ESTATES LIMITED
Bank of Commerce Bldg., 646 W. Hastings St., Van. PA 7428 - 8
Victoria Office: R. M. LOCKHEAD, 1004 Yates — Tel. 4-1313

A Wood Used Car in a Good Used Car
See Our Class Ad. Page 25

Neither last nor least
Prescription service for you always comes first. Fulfilling your prescription needs is our primary objective. You will find our competent registered pharmacists prepared to render a prescription service that is unexcelled.
℞
McGill & Orme LIMITED
PRESCRIPTION CHEMISTS
FORT at BROAD 4-1196 DOUGLAS at VIEW 4-2222 Medical Arts Bldg. 2-8191

Here's to Spring!
IT HAS ARRIVED AT MALLEK'S
What a riot of lovely fashions are unpacked for your selection! Suits, Coats, Dresses, the last word in smart design, in glorious soft colors and new imported fabrics. It's a must to see the new Spring fashions at Mallek's displayed for your choice and priced for your budget.
Budget Terms at No Extra Cost
Mallek's
1212 DOUGLAS 3-1623

1858 **The Daily Colonist.** 1956

AN INDEPENDENT NEWSPAPER, THE ORGAN OF NO CLIQUE OR PARTY

Published at 2631 Douglas Street, Victoria, B.C.

SETH HALTON, Publisher — SANDHAM GRAVES, Editor-in-Chief

Subscription Rates: Wherever carrier delivery service is maintained $1.50 per month; single copy sales price, 10 cents daily; 15 cents Sunday. Mail rates: Canada, Great Britain, Eastern Territory, one year, $14.00; six months, $7.50. Three months, $4.00; single month, $1.50. Australia per month, $2.60; U.S.A. per month, $1.50; other foreign countries per month, $2.50. Authorized as second class mail Post Office Department, Ottawa. Member of Audit Bureau of Circulations.

SUNDAY, FEBRUARY 26, 1956

Industry and Tourists

IN its future development Victoria will need both industry and the tourist trade if it is to keep abreast of its chances and find adequate outlets for our young people. Mr. Harry Young's thoughtful series of current articles on the industrial and other trends of the day is the more timely because not sufficient attention has always been paid to this subject. There is no question that this community will need to prospect every avenue that may be available in the future, not only for the employment of its present citizens but also to take care of the expanding growth of population which certainly will be in evidence.

Hindsight presents its bills at the paying wicket, but the impact can be lessened by some judicious thought for the future; sufficient at least to insure that none of Victoria's basic opportunities remain neglected. It is not this community's fault that two world wars have almost suspended trading across the Pacific and thereby deprived the city of a considerable volume of maritime commerce. With the change also went the opportunity to make this a grain exporting outlet, a leading lumber assembly port, and the chance to expand the rich avenues of waterborne commerce.

Some prime assets remain unimpaired, however. Victoria will always be attractive for its geographical and climatic setting. Building, the "industry of a hundred trades," will have a central function. The tourist trade can be developed coequally with enhancement of the attractions Victoria has to offer. Much may be done through the development of secondary industries. From all of these sources will come fresh opportunities for tomorrow.

Suspensions Hurt Most

DISCUSSING in B.C. Legislature this week the too-casual attitude of the general public towards the offence of impaired driving, which has become a commonplace in police court news, Mr. John Tisdalle suggested that heavier penalties are necessary. If in heavier penalties he includes suspension of licences for longer terms than the present average, he is probably on the right track.

Punishment in terms of fines or imprisonment (rarely imposed for a first offence) appear to have less deterrent effect than was hoped for when the new section relating to impaired as distinct from intoxicated driving was added to the Criminal Code some years ago. Many of the courts in other provinces make a practice of fining impaired drivers $100, $50 or even less, and there have been numerous protests from public safety organizations that such punishment is out of proportion to the gravity of the offence. Maybe it is, yet in the Victoria city police court, where the customary sentence includes a fine of $250—probably the highest in the country—the ratio of impaired driving convictions to the motoring population continues disturbingly high.

With respect to suspension of the right to drive, however, the report of the superintendent of motor vehicles for 1954, the last year for which complete statistics are available, tells a somewhat different story. A firmer attitude adopted by the courts generally in this respect resulted in the number of suspensions increasing to 970, from 277 the previous year. At the same time the number of convictions for impaired driving dropped by 214. One is entitled to conclude that there is some connection between these figures. The duration of suspensions, however, was usually brief. Of the 970 licences lifted, 705 were returned to their owners after periods of only one, two or three months.

The thing which the average drinking driver prizes more than money is his licence.

Long Standing Reproach

EVERYONE knows that the plight of the Indians in this province, as in Canada as a whole, is an unenviable one. They are in turn patronized and neglected, but never properly guided to improve their lot. Theirs is a kept role which limits their outlook and condemns them to limited citizenship no matter any statute that suggests otherwise. If nothing more is done on their behalf they will remain as permanent poor relations.

In effect this was the gist of what Dr. Peter Kelly, a highly-respected church minister and a ranking Haida chief, told B.C. legislators last week. His quiet but pointed recital of invidious conditions in Indian reserves—primitive housing, bad sanitation, inadequate schooling, lack of social opportunity—was one more in his devoted attempts to improve the standards of the native peoples. The latter are not assisted to help themselves, nor given due incentive. No goal of equity seems visible to them.

Dr. Kelly did not minimize the Indians' own lack of initiative or share of blame for existing conditions, yet outside opinion even if it does nothing about it will agree that these have been imposed on them and not the reverse. It should be the willing obligation of the white population to encourage self-reliance and to lead the Indians towards an eventual equal stake in social and business life. That this has not been effectively done by now is a standing reproach.

Testimonial to Generosity

By SETH HALTON

THE public response to the series of articles on old-age pensioners which appeared recently in the Colonist has been one of the most gratifying experiences this newspaper has had, and one of the most unexpected. The deluge of letters, telephone calls and personal visits to the Colonist, all carrying messages of sympathy or offers of help for those in need, was unprecedented. And they are still coming.

The series was not conceived so much as a campaign for better conditions as it was for what newspapermen call a situational report—in this case a study of how old people get along when the pension is their only source of income.

* * *

The assignment was given to Mr. Chris Foster, a comparatively new member of the reporting staff. He was handed $50 in cash and told to live on it for a month. Arrangements were made to withold his regular salary cheques. He vacated his normal living quarters and promised not to tap any financial reserves.

His instructions were to write daily articles about himself—where he lived, how he ate, how he and other pensioners he would associate with passed the gloomy days and long winter nights.

In a sense the assignment was a failure. Foster, sensitive and impressionable, became so involved with the pensioners he met, and so concerned with their plight, that his own budgetary experiences were relegated to a few lines a day.

But in a greater sense the series was an outstanding success. Started as a report on the living conditions of a small segment of the community, it became, in fact, a testimonial to the generosity of many Victorians.

For without any solicitation whatever, the Colonist found itself with two truckloads of used clothing in its offices, enough food to feed Chris Foster for half a year and, in the end, something like $325 in cash. And the cynical supposition that generosity represents only the vanity of giving was disproved, for the donors, almost without exception, insisted on anonymity.

The most touching thing, to me, was the kind of people who gave money. For the most part they were old and didn't look at all as though they could afford to give anything away.

I happened to notice one elderly woman walk slowly into the office, hand an envelope to a member of the staff and walk slowly out again. The envelope had my name pencilled on it in a quivering hand. In it was a well-pressed $20 bill and a note that said only "For the O.A.P.'s."

Unless appearances are completely deceiving that woman could no more "afford" $20 than I could fly.

Some of the money, incidentally, has been given out by Chris Foster to needy people he met during his experiment, and the rest has been set up in a special fund. It will be made available to needy cases recommended by a proper agency. Mr. Foster distributed the food as best he could and the clothing was sent to the Dorcas Welfare Society, one of several groups in the community who provide used clothes for those who need them on a year-round basis.

* * *

More interesting, and much more important than gifts of money, has been the spontaneous reaction of churches, service clubs, politicians and citizens at large. New impetus has been given to long-existent plans for low-rental housing for the aged, and new plans are being formulated. The United Church has moved to set up small committees in various Vancouver Island centres in an attempt to give practical help to senior citizens who need it. A great clamor has arisen, among politicians and others, for a substantial increase in the basic federal pension.

All this is indeed gratifying.

But let us not forget the story told about a woman driven on a shopping expedition by her chauffeur. It was a bitterly cold day, and as she stepped out of the car into the snow she asked the chauffeur to remind her, when she got home, to send some coal and blankets for the poor.

Eventually she returned home to sit before a blazing fire and enjoy a hot toddy.

The chauffeur knocked at the door and entered. "Madam," he said, "you asked me to remind you to send some coal and blankets to the poor."

"Never mind," she replied, "it's nice and warm now."

Silhouette . . .

Winter golfers at Oak Bay —photo by Cecil Clark.

Thinking Aloud

". . . of shoes—and ships—and sealing wax—of cabbages and kings."

By TOM TAYLOR

I suppose the first thing that might be noted about names, personal names, is that we can scarcely get along without them. Some few segments of society, on occasion, answer to numbers and if George Orwell were a true prophet the need for names could, conceivably, disappear. But that is a doleful thought; better to think of names as joyful things, as, except for those beset by the notion that their parents erred, and oh so badly, they are.

Association has everything to do with it but how pleasant to summon the vision of, say, Tommy Tucker if the said Tommy Tucker happens to be a galliard lad. Or, for that matter, any one of a score of acquaintances, for a name gradually assumes the personality it belongs to.

In the eyes of another a name becomes one with its owner.

* * *

Yea, even if at first hearing there seems some incongruity. As to which it should also be noted, I suppose, that unless distaste induces positive action leading to a legal change, a course not commonly pursued, people, even parents, have no control over at least half of a personal name. Families are stuck for ever with the surname, be it felicitous of sound or otherwise.

If the latter the individual must simply grin and bear it.

Unless, perchance he becomes a movie actor, thus entering a realm uninhibited by heirlooms. Here names are apportioned anew with alacrity if not always with aptitude, on the assumption that to gain prominence one's name must (1) be arresting, and/or (2) easily pronounced and remembered.

Thus for example an Issur Danielovitch becomes Kirk Douglas, an Archibald Alexander Leach becomes Cary Grant, a Virginia McMath becomes Ginger Rodgers and such captivating captions as Rock, Tab and Race are bestowed with abandon. Incidentally, it is alleged in this connection that Humphry Bogart would have profited more by another Christian name, which implies that this one came from his parents and not from a publicity agent, but put together Humphry and Bogart are a delightful instance of incongruity become blessed.

Names are subject to other vicissitudes, and for a mundane reason. They may be shortened to fit a certain space. In this connection a notable case is that of Cornelius McGillicuddy, a fine old baseball gentleman who left the human diamond this month. The box score would not hold 21 letters so his name was abbreviated to Connie Mack, an easily assimilated and apt diminutive even if the rich fantasy of the original was thereby sadly lost.

* * *

Abbreviation has its virtue in nomenclature, however, and nowhere more so, perhaps, than in the business of newspaper headlines. The fact seems difficult to diffuse but metal type simply will not shrink to suit either the whims of a writer or the wish of the reader. It is the name that must stand the gaff. Hence it comes about that some organizations are fated never to see their full title in headline print.

A group might benefit immensely by this circumstance, of course, as witness the handy use of CCF, recognized widely by thousands perhaps unaware that these initials stand for Co-operative Commonwealth Federation, since CCF fits into even less space than a box score and is therefore a boon to headline writers and, one presumes, not displeasing on that account to the group concerned.

Much in various ways could be written of names, and indeed whole books have been devoted to them, proof positive of the compelling nature of these human labels without which society would be a drab, humdrum conglomeration, even allowing that parents may err and the techniques of moviedom, baseball and newspaper production may alter their basic state.

Letter from London

Inflation, Frustration, Futility

By RICHARD L. THOMAS, Daily Colonist Correspondent

IT WOULD be futile to under-estimate the frustration felt in Britain as the result of the chancellor's second dose of anti-inflation medicine.

The increase in the bank rate to 5½ per cent is effectively designed to limit borrowing and compensate the banks for their reduced lending. The ordinary overdraft rate in Britain is 1 per cent above the bank rate. Thus the small man is prevented from borrowing and the big man who keeps his overdraft will have to pay more for it. The banks are unlikely to lose revenue in consequence.

The added restrictions on hire purchase and hire of consumer goods is expected to reduce demand—bluntly to compel people to go without with the idea that if they are going without they will not be asking for more money from the boss. It may work, but my own tip is that they will be asking for money sooner so that they can save up the increased deposit on the television set! But just to make the cost of living a little easier Mr. Macmillan has decided to reduce the subsidy on bread and milk so that there will be an extra cent on a loaf and half the amount on a pint of milk.

Mr. Macmillan explains this peculiar idea by saying that immunization from inflation may be given by a small dose of the disease. The fact that most of us are already flat on our backs because of the disease suggests that the inoculation is a little late. It is admitted that these increases will put up the cost of living by one point. Many wage agreements provide for an automatic increase of 12 cents a week for each point living goes up—so the cost of the increase will be transferred from the treasury to the payrolls. How this will help us to reduce the price of goods for export only Mr. Macmillan seems to know.

* * *

The most remarkable thing, of course, is that these humiliating restrictions have been inflicted by a free enterprise government elected on the slogan of "Set the people free"—but they do absolutely nothing about tackling the real crux of the problem, which is lack of productivity.

The simple truth is that the majority of workpeople are not giving an honest day's work for an honest day's pay and it is doubtful whether any government has succeeded in overcoming that problem by legislative action—not even Russia. It is most certainly true that the British government has done nothing to stabilize prices in the field where they are well equipped to do it—the abundant nationalized industries inherited from the socialist government.

In the past six months fabulous increases have been given to railwaymen, civil servants, coal miners, gas and electricity workers and local government officials. These increases vary from about $2 to $5 a week. They are fabulous in the sense that there is no prospect of increased production as the result. All these workers, comprising one in four of the nation's wage earners, are directly or indirectly under government control, and just at the moment there is another move for increased pay for members of Parliament—ardently supported by all political parties.

The result of these wage increases is here for all to see. Transport fares have been increased, gas and electricity charges have gone up, and coal costs six times as much as it did before the war. My last ton of coal cost me the equivalent of $32. The first ton of coal I ever bought as a newly-married man just over 20 years ago cost me $5 and my mother wondered what the world was coming to. Her son wonders the same thing today—only more so.

* * *

Now look at the other end of the canvas. We have a system in Britain whereby the local authorities build houses and rent them. These houses, modest and unpretentious though they may be, cost a lot of money. So much in fact that it is held to be unreasonable to expect ordinary working men to pay the economic rent—that is interest on the capital cost plus taxes, depreciation and maintenance. The house is therefore subsidized. It means in many cases that the tenant pays $5 a week rent and the ratepayers pay another $2.50 to cover the "economic rent" of $7.50. We will assume that the tenant is a laborer earning about $25 a week, and that it looks reasonable enough.

But take this concrete example. The laborer tenant earns $25 a week. He pays $5 rent and the ratepayers pay $2.50. But in that house are four children. The eldest boy is a motor mechanic earning $40 a week, the eldest girl is a stenographer earning $23. Another girl earns $18 plus commission as a sales girl and the younger boy collects around $30 a week as a salesman. Into that one council house goes an aggregate wage packet of $136 a week. If anyone tells me that $7.50 is an unreasonable rent on a $136 pay I would ask them to have another think.

But is anything done about it? One or two councils are taking family incomes into consideration, but the majority are too scared of losing votes. So instead of paying the economic rent these new-rich families cadge on the rates.

Stabilized prices would be the greatest factor in restoring economic equilibrium. The government could try to achieve this through its own industries and by the introduction of a tax-free productivity bonus. It could insist on family incomes being considered in the payment of rent subsidies. It could cut the tax on fuel to reduce transport costs. It could offer incentive to new industry, but instead it has done the exact opposite by making capital difficult to obtain and the heavy credit restrictions preventing plant being acquired on hire purchase.

In effect the government is making it difficult for young people to get married because of the capital needed to set up house and home, it is preventing enterprising young men starting out in their own business, and it is making a mockery of old-age pensions and fixed incomes. All things considered the socialists could not have done much "better." One blessing I do see—it should give a tremendous boost to emigration.

The Packsack

OF GREGORY CLARK

IT SEEMS to me that rich men never looked happier than they do today. I have been looking at the photographs in the newspapers and news magazines lately, and I must say our fat coons are a happy, cheery, whimsical looking lot of men.

This wasn't the case in the previous generation. When I was a young man, our rich men were the gloomiest lookings individuals in the entire community. Indeed, you might even say that you could assess at a glance the wealth of a man by his facial expression. If he looked like an ogre, he was probably a millionare. Most of the generation will have forgotten what J. Pierpont Morgan looked like, or the old original Mr. Rockefeller. Andrew Carnegie had a fey, sonsy look about him, I admit; but he had a hard eye, a hard eye.

Such men are rare today. Our wealthy men are cheery and affable men. Yet, in my youth, there was no income tax, no excess profits tax, and everything a man made he kept. There were few labor troubles; wages were whatever a man could get for his labor. The boss of a business was absolute boss, and there was no nonsense about morale in the office or in the factory. Jobs were kept by reason of faithful and unquestioning obedience to the master's wishes and whims. You would have supposed that in such a world the masters would have been hearty and happy men. But for the most part, they were old cranks.

To amass wealth today must be, in comparison, a tricky and exhausting enterprise. Apart from taxes and super-taxes, and the invasion of business by government by almost every conceivable approach, there are labor problems, management personnel problems, public relations and a hundred considerations that didn't exist at all in business 50 years ago.

Yet our wealthy men show no signs whatever of being dismayed. Unlike their forebears, they seem to enjoy being rich.

Time Capsule . . .

By G. E. Mortimore

Eleven Hours a Day

THE Cameron Lumber Company's mill on Victoria's inner harbor was swept by a midnight fire, 25 years ago today. Loss was estimated at $250,000. Two hundred men were thrown out of work.

Death stilled the voice of Nellie Porter Mitchell Simpson, one of the greatest operatic sopranos of all time. Aged 71, she fell victim to a mysterious ailment contracted in Egypt. She ignored her doctor's advice, insisted on travelling home to Australia for Christmas, and died near her birthplace, Melbourne. That city inspired the name by which the world knew her: Dame Nellie Melba.

Her divorced husband, Capt. C. N. F. Armstrong, farmed for some years at Agassiz, B.C., and at Shawnigan Lake.

Mrs. Dorethy North, Victoria police commissioner, announced a drive against punchboards and slot machines. New dominion fishing regulations cut the daily salmon limit for sport fishermen from 15 to 10 a day. Farmers of Saskatchewan, gathered in convention, called for the social ownership of land and "production for use, not for profit."

* * *

A BILL to force an eight-hour working day in the smelters was defeated in the B.C. legislature, 28 years ago last week. Two smelters in the province—Granby and Greenwood—were working an eight-hour shift, but the others worked from nine to 11 hours a day.

"The handsome Thomas Flyer automobile which recently arrived from the east for R. P. Butchart made its first appearance on the streets yesterday . . .

"The new machine is the latest type being turned out from the factory of E. P. Thomas, Buffalo. It is a very powerful machine, being 40 horsepower, with four cylinders, and is rated to go a mile a minute . . .

"The machine is very handsomely fitted up with Russian leather, and has all the latest improvements. The cost was in the neighborhood of $4,500, and it is not only the fastest but the best machine in British Columbia.

"The automobile arrived from the east over the CPR, and since its arrival it has been in the hands of Sippell and Troup of the Victoria Garage, who have been engaged in putting it in running order."

John Wallace of Victoria was elected grand master of the Orange Grand Lodge at a meeting in Nanaimo.

A $1,000,000 fire gutted the central station of the San Francis Gas and Electric Co.

Letters to the Editor

Prevalence of Drunk Driving

To quote a recent editorial in the Colonist, "Alcoholism is a problem which until recent times was shunned as a subject for open discussion," so we admire the courage of Mr. John Tisdalle, MLA for Saanich, in his effort to expose the prevalence of drunken driving. Also we thank the Colonist for its broad-minded presentation of the news.

It is very encouraging to see that everyone is not afraid of the powerful liquor interests who spend millions to make addicts of our young people.

GRACE FLETT.

Box 227, Langford, B.C.

'Miscarriage of Justice'

Referring to your editorial, "The Crown Intervenes," in the Colonist of Feb. 18, I quote: "No one has very much to worry about the administration of justice in this country when cases like that of a Dawson Creek girl are brought to public attention."

We who live in B.C. perhaps have no cause to worry about the administration of justice. Those who live in other provinces may not be so fortunate. I refer you to the article, "How Long Will Clifford Williams Stay in Jail?" by Sidney Katz in Maclean's Magazine of Feb. 18.

This is the case of a youth of 20 who, on April 6, 1951, got a 28-year sentence for his first offence. The week before, with no lawyer to defend him, he had pleaded guilty to nine charges of armed robbery committed over a six-week period. No lawyer was allocated to his defence, apparently no welfare officer investigated his family history or background before sentence was passed. Certainly no deputy attorney-general or attorney-general ordered a review of his case or the sentence imposed.

Twenty-six months after Williams was sentenced, a prominent Montreal woman who had known him and befriended him in his childhood learned that he was in prison and took up his case. Since then she has done everything in her power to obtain Clifford Williams' release. She has interviewed one cabinet minister, consulted lawyers, made hundreds of phone calls, written dozens of letters and travelled thousands of miles, all for one object — to obtain a release for Williams.

This campaign has been going on for over two years now, with what might be termed no results. This boy that was sentenced has done nearly five years of his 28 years. His progress in prison has been stated to have been good. Williams has already paid a very stiff price for his six weeks of crime.

If we are going to remain proud to call ourselves Canadians it is time now while Parliament is still in session at Ottawa, to raise our voices individually and as a nation in protest at such a flagrant miscarriage of justice.

VINCENT H. KNOX.

Box 505, Duncan, B.C.

Subsistence Level

Your newspaper and Chris Foster are to be congratulated on your efforts to place before the public existing low standard of living among a section of our senior citizens. Many of these, as a result of two ruthless wars and two cycles of economic depression in our free democracy, in a land of plenty, are now forced to exist at a starvation level under a system of distribution that has failed to provide the necessities of life to those who have made a substantial contribution to the building of this great nation.

A similar low standard of living, under the old system, has been general in Newfoundland (now Canada's newest province) for the past 300 years, and has not as yet been solved by Confederation, as new industries are now being closed down while we in Alberta and British Columbia are enjoying the benefits of an industrial expansion unparalleled in our history.

A. C. McFADYEN.

2011 Crescent road,
Victoria, B.C.

Socred Progress

With regard to A. C. McFadyen's recent letter in which he suggests our Victoria newspapers be sent to friends in Saskatchewan to show "what they can expect with a change of government there."

I wonder if he would be as keen to have the more recent issues of our newspapers sent there?

Probably he and others are now not so proud of the "progress being made in B.C. under Social Credit."

FRANK H. PARTRIDGE.

1604 Belmont avenue,
Victoria, B.C.

Rent Controls Needed

There should never have been the lifting of rent controls. I quite understand some of the apartments and houses were in the low brackets. Also the landlords were waiting any day for the rent controls to be abolished.

Also in some of these apartments you have to share washrooms. Also a lot of these older type homes should not be fit for occupancy.

HUGH HARLEY.

1203 Blanshard street,
Victoria, B.C.

Basic Justice

The suggestion offered by Ellen Hart with reference to the change in old-age pension cheques is the most sensible yet put forward. This would help the low-incomed people who, from no fault of their own, are forced to live on a shoestring.

A. CAROLYN BAYFIELD.

606 Douglas street,
Victoria, B.C.

In Appreciation

I would like to thank someone who picked up, stamped and mailed a letter (armed forces) which I had lost on Feb. 5. Yesterday I received word that it had arrived safely in Germany.

(Mrs.) A. E. JAMES.

490 Vancouver street,
Victoria, B.C.

Thanks for Donations

The members of the Solarium Junior League would like to thank the many wonderful people of Victoria who so generously contributed to our "Shower of Dimes" appeal.

The response from other parts of British Columbia has been most gratifying, as have the anonymous donations which have been sent to the Solarium office.

Thank you all again for your support on our behalf.

(Miss) MARGARET MUNN,
Convener, "Shower of Dimes."

P.O. Box 177,
Victoria, B.C.

Fact and Theory

With reference to the reports of recent date in the press and over the air regarding Mrs. Arsen's statement on cancer and the haste of Dr. Giovando to hurl "rubbish" at her, may I suggest that Dr. Giovando must be sacrificing his medical for his political career if he does not know, at the present time, Dr. Ernest L. Wynder, MD, in charge of the division of preventive medicine of the Memorial Cancer Hospital, New York, in association with the Health Guild of New York, has started a nation-wide test to determine to what extent the vegetarian diet confers immunity against cancer.

Again, in considering the importance of diet in cancer, it is well to recall the comment by Daniel T. Quigley, MD, made at the National American Academy of Applied Nutrition in 1949, when he showed many slides of patients before and after surgical removal of cancer and in which Dr. Quigley found in over 30 years of experience that no patient had had a recurrence of cancer who followed his dietary recommendations. That is one situation where an ounce of fact is worth a ton of theory.

(Mrs.) M. L. TRACY.

Box 795, Vancouver, B.C.

Propriety of Speech

As I have no favors to ask of anyone, perhaps I can express my indignation at the nauseating way some of the members of the opposition conduct themselves, casting insidious innuendos towards the government. It may be ignorance, or it may be self-glorification, as it surely does not enhance their chances of procuring more votes. My interpretation of Her Majesty's Loyal Opposition is to give truthful, constructive criticism, and point out the taxpayers' requirements in the member's own constituency.

Some of these members seem to be woefully lacking, both in the science of government and propriety of speech.

C. NICHOLLS.

1291 Holloway street,
Victoria, B.C.

Pocket Revolution

Leader of Brazil revolt pocketed in Santarem is Maj. Haroldo Coimbra Veloso. Veloso's rebel force consists of himself, three other officers and 27 enlisted men and some Indians. A force was sent up the Amazon to put down revolt. Santarem is some 1,500 miles northwest of Rio de Janeiro.—(CPC.)

SHARING LAND

Holdings are limited to 200 acres under a land - reform program started in Egypt in 1952.

Police Stake-Out Solves Two of Five Burglaries

Two of five burglaries here in less than a week were solved early Saturday with the arrest of three young men and a juvenile following a four-hour police "stakeout" of a Saanich home.

Kenneth George Perry, John Layton Smith and Jack Robert Stone, all of 8 Eaton road, pleaded guilty yesterday at a special sitting of magistrate's court to a charge of breaking, entering and theft.

They were remanded to Thursday pending outcome of the case against the juvenile, a 17-year-old youth, who will appear in juvenile court next week.

Six city detectives and two Saanich officers arrested the four after a four-hour watch, seizing them as they returned to the house.

Two revolvers were seized, Saanich police said.

Perry, Smith and Stone pleaded guilty to a joint charge of breaking, entering and theft from Kam's Market, 350 Burnside, Feb. 17.

Perry and Stone also pleaded guilty to breaking into Tillicum Meat Market, 2904 Tillicum, on Wednesday.

Officers found cigarets, canned goods and meats hidden behind a television set in the house, about half the total loot taken from the two places.

Some People Due For Royal Hint?

LONDON (UP)—Queen Mother Elizabeth bought six alarm clocks and nine other clocks at the British Industries Fair Saturday. A sales director, asked why so many, said: "She didn't say."

YES
we pay 2½% on savings accounts
you can deposit by mail
hours: 9:00 a.m. to 4:30 p.m.
727 Fort Street
S. J. Crawley, Manager
National Trust COMPANY LIMITED
AS-56

Obviously this garage is earmarked for Chevrolet.

And the '56 Chevrolet is by far the hottest, happiest car ever to steal a family's heart.

It's powered for fun — and safety. For the highest horsepowers in the low-priced field are also the most finely disciplined. A touch of the toe, and Chevrolet responds like lightning. Traffic tangles can't hold it . . . highway passing has never been so excitingly swift and clean, or driving so much fun.

And you'll find the same sports-car spirit in the fresh new sweep of Chevrolet's '56 styling. Styling, we may add, that's coming to you in not one, but *two* new 4-door hardtops for 1956 — and six rugged, roomy new station wagons!

It's irresistible . . . new fire, new fashion in Canada's family favorite. This is the year to keep your eye on Chevrolet!

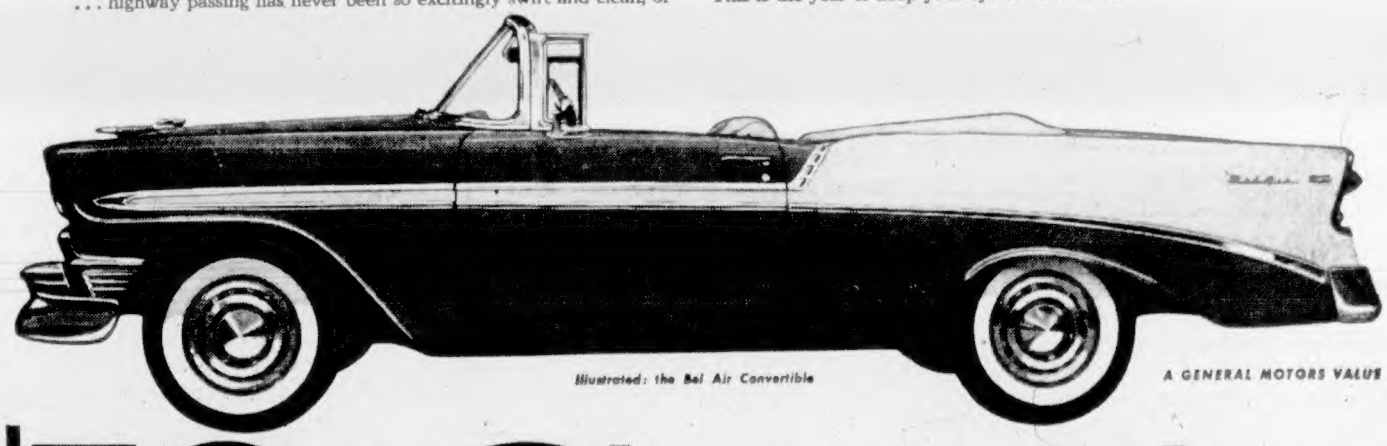

Illustrated: the Bel Air Convertible

A GENERAL MOTORS VALUE

'56 Chevrolet

WILSON MOTORS LTD.

909 Yates Street

Phone 3-1106

C-1048

FREE PARKING
For the Convenience of Friends Attending Funerals We Have Arranged for
FREE PARKING AT LOT, NEXT TO CHAPEL GARDEN
Ask for Your Check From Parking Lot Attendant
HAYWARD'S CHAPEL
Est. 1867 734 BROUGHTON Phone 3-3614

Cost: $64,000,000

Labor Lack Feared

Port Alberni Project Continent's Biggest

Pile-driving for MacMillan and Bloedel's pulp and paper mill expansion in the Albernis is believed largest of its kind ever undertaken on this continent. Seven steam-hammer piledrivers work day and night to drive 2,400 piles into swampy base on which project is being constructed.—(Colonist photo by Alec Merriman)

By ALEC MERRIMAN

More than 1,000 construction workers are employed at Port Alberni on the $64,000,000 MacMillan and Bloedel pulp and paper expansion project — the largest single project of its kind in North America.

They are working night and day shifts to complete the mill by target dates, first of which is January, 1957, when it is hoped to have a new specialty paper machine operating.

Construction on other developments of the project will continue at least until May, 1958, when the 49-acre mill site at the mouth of the Somass river will be solidly covered with buildings and equipment, except for space allowed for roadways.

But, because of the swampy base at the site, the buildings must be placed on concrete bases built over piles. Currently in progress is one of the biggest pile-driving operations ever undertaken.

Seven steam-hammered piledrivers have been employed on the job to drive 24,000 piles for foundations. The job is progressing at the rate of 350 piles a day and is now 70 per cent finished. "Safe designing load of each pile is 20 tons," Alan Stewart, construction engineer for the pulp company, told The Daily Colonist.

Each pile is driven until it sits in water and therefore will never rot, he explained.

Peak employment of 1,500 construction workers will be reached this summer, said James Petrie, manager of Alberni Pulp and Paper Division.

"That is if we can get the men," he added, and predicted that "this summer will be a very difficult one for hiring skilled labor."

MacMillan and Bloedel already has a $20,000,000 pulp mill operating on the site.

New expansion includes:

1. A specialty paper machine for making unbleached kraft bags and wrapping paper, liner board, corrugating papers, food boards and multiwall sack papers. This machine will have an output of 180 tons a day and target date for operation is next January.

2. Two newsprint machines —one designed for a maximum speed of 2,500 feet a minute and the other for 3,000 feet a minute. Together they will ultimately turn out 700 tons of newsprint a day. Target date for completion of the first is May of next year and the second one a year later.

3. A large two-storey warehouse, with rail facilities, for paper storage.

4. Present pulp mill will be doubled in size to produce 500 tons of unbleached kraft pulp a day.

5. A groundwood mill to produce pulp for newsprint machines. It will include a screen room and bleaching plant.

6. A new deep-sea wharf with a long trestle approach and 1,100 feet of berthing space to accommodate two ships. This wharf will cost about $1,250,000.

7. A wood mill to supply wood for the groundwood mill and additional chips for the expanded kraft pulp mill.

There will also be additional facilities such as repair shops, mill stores, flue for carrying wood from the wood mill and groundwood mill, and rail facilities.

To provide adequate water facilities a 5.2-mile-long water line will be laid from Sproat lake to the mill site.

In connection with the expanded kraft pulp mill the company is putting in a new chemical recovery plant and boiler, plus two power boilers, an additional lime plant and caustic room.

There will be two more large digesters and auxiliaries.

When completed the whole operation will employ some 525 men and women. The present pulp mill employs 175.

General contractor is Dominion Construction. H. A. Simmons Ltd. is consulting engineer.

The mill site now looks like another city abutting the twin cities of Port Alberni and Alberni. A big construction camp has been erected across the road from the project to house workmen. These buildings are of portable design and when the project is completed will be moved to logging camps.

But, when MacMillan and Bloedel plans to stop expanding in the Albernis is still a matter of conjecture.

There has been no confirmation from company officials, but already it is a matter of rumor that when the current project is completed, another mill will be built, probably a celanese plant at a cost of some $40,000,000.

Mystery Woman Found Poisoned

NANAIMO — General Hospital officials reported Friday that a woman suffering from the effects of poison, believed to have been self-administered, was much improved.

The 43-year-old woman, believed to be a resident of Upper Vancouver Island, was taken to hospital early Thursday.

The woman is reported to have entered a downtown city cafe about 3 a.m. and ordered coffee and a sandwich. She was there two hours and drank several cups of coffee.

It was noticed about 5 a.m. that the woman was suffering pain and two RCMP constables who had been in the restaurant took her to hospital. An empty bottle bearing a poison label was later found where she had been seated.

TOFINO — B. Warn of Tofino has been appointed village clerk here, succeeding G. S. Holme, who has resigned to give more attention to his own business.

Duncan Family Awarded $16,500

VANCOUVER (CP) — Mrs. Walter Payne and her four children, of Duncan, will share $16,500 awarded in Supreme Court here yesterday as settlement for the death of her husband in a bus accident near Creston three years ago. Mr. Payne was a casualty in a collision between a car and the bus.

Cowichan Farmers Hail Erosion Step

DUNCAN — Cowichan valley farmers are hailing, as a long-awaited step in the right direction, the recent announcement by Agriculture Minister Kenneth Kiernan that definite action will be taken to protect farms and river banks from erosion.

W. R. Barker, secretary of the Cowichan Agricultural Society, said it was most gratifying to know that much hard work by the society was going to bear fruit.

"The setting up of some authority in the government with orders to get to work when needed will prevent great loss from erosion," he said.

TOOK YEARS

Jack Shaneman, director of the B.C. Federation of Agriculture, called the move a "magnificent step in the right direction which has taken many years of effort to achieve."

"Some central authority is required to which farmers, and all others concerned in erosion, can take their problems when they first develop," he said. "If there is such an authority, when a log jam develops, crews can be put to work immediately to clear it away. Ten dollars spent in summer can equal $500 spent in flood time."

Tom Groves, Westholme farmer and a civil engineer, one of the men who presented a brief from the Cowichan Agricultural Society to the government, echoed the sentiments of Mr. Shaneman.

"The removal of jams in formation would save a large proportion of all floods in B.C.—not only in Cowichan," he said.

RICH SOIL LOST

"In most cases sudden floods resulting from breaking of log jams are responsible for erosion of river banks and fo washing away of geat amounts of topsoil from low and richer streiches of farm lands," he explained.

Some clearing of the Chemainus river was undertaken by North Cowichan a few years ago, but it had taken two previous years of work to get federal and provincial governments to share costs with the municipality.

Around the Island

Provincial Government To Sell Old Public Works Land, Buildings

ALBERNI — Provincial highways department will sell the land and buildings of the old public works office and barns at the intersection of Johnston and Adelaide streets.

The buildings date from the days of the horse-drawn grader and were occupied until last year, when new premises were opened on the cut-off to Port Alberni.

One of those who stabled horses in the barn in the pre-hard-surface era was Bill Derby, who at the end of his working career became Canada's first old-age pensioner.

The district's first jail, a log building constructed in the 1890's, was on the same site.

Offers for the property will be accepted until noon Wednesday.

* * *

PORT ALBERNI — Local 1-85 IWA has announced that an agreement has been reached with MacMillan & Bloedel Ltd., on a mutual benefit plan to cover the company's logging camps in the area.

Jack Moore, speaking for the union, said there will be a short delay in putting the plan into effect while company officials study the various schemes in order to draw up a standard agreement for all camps.

* * *

COURTENAY — Upper Island Sports Booster Club has voted unanimously to accept the plan of A. & B. Construction Co. of Nanaimo for a 400-foot arena to cost an estimated $175,000.

Plan also includes provision for a six-sheet curling rink. Club will shortly begin a drive to raise the necessary funds.

* * *

COURTENAY — Campaign to collect funds for the new united appeal will begin April 30, under chairmanship of Geoffrey A. Kirk.

Organization will be known as the United Good Neighbor Fund. Plan is to concentrate on payroll deductions during the first month and door-to-door canvassing during the second month, finishing by July 1.

* * *

NANAIMO After 17 years' service with Nanaimo General Hospital, Mrs. Josephine L. Kelly, director of nurses, is to retire.

Mrs. Eileen Rodgers became acting director of nurses yesterday until a permanent appointment is made. Prior to her appointment, Mrs. Rodgers was nursing superintendent in the women's and children's wards.

* * *

PARKSVILLE — Schedules for Salk vaccine registrations have been announced by the district health office for this area. Registrations in Parksville will be taken at the elementary school from 2.30 p.m. to 4.30 p.m. Tuesday.

Parents with children born in 1950 and entering school this September may register them, presenting birth certificates or other proof of age.

* * *

COURTENAY — Formation of a junior chamber of commerce here is being considered by Courtenay Chamber of Commerce.

* * *

PARKSVILLE — David Hurn, regional fisheries biologist of Nanaimo, will be guest speaker at the regular meeting of Parksville and District Fish and Game Association at 8 p.m. Tuesday, in the community hall.

* * *

COURTENAY — Farmers' Institute has elected W. W. MacLeod, John Farquharson, R. Vonarx, Richard Winning, Jock Hurford and Elmer Lawson as new directors. Mr. Hurford was named agricultural representative to the Courtenay-Comox Chamber of Commerce.

NANAIMO — Kiwanis Club has concluded its Christmas Seal drive with an all-time record of $4,127, roughly $600 more than the 1954-55 total.

Contributions will be turned over to the B.C. Tuberculosis Society.

* * *

PORT ALBERNI — A. E. Caldwell was returned as president of Alberni Valley branch, Navy League of Canada at the annual meeting. Other officers are William Osborne, Harold Murray, Geoff Willett, Ken MacKenzie, Glen Chatwin, John Oberg, and Earl Bowen.

Frost Plays Havoc with Roads

COURTENAY — Winter frosts have caused an estimated $41,000 damage to roads in the district, according to D. R. McLeod, district highway engineer.

Some roads have already been closed, temporarily, to vehicles carrying heavy loads. Work crews have been busy all winter filling pot-holes and gravelling roads.

More damage has been done this year than in the past 10 years, according to the engineer.

* * *

LADYSMITH — Cpl. W. R. Morrison, in charge of the city RCMP detachment for three years, will be posted to Maillardville, B.C., in a few weeks. He will be succeeded by Constable Thomas Wilde from Qualicum detachment.

* * *

COURTENAY — Two fires in the downtown area a week ago caused total damage of $25,000, firemen estimated yesterday.

First official report on the fires said damage was $15,000 to Hilton's shoe store and $10,000 to Buckerfield's feed store.

* * *

PARKSVILLE — William Hazledine has been appointed as committee chairman for the Parksville area for the annual Red Cross fund drive.

The drive begins March 1. W. J. Ham is general campaign chairman for Parksville-Qualicum Beach and surrounding district.

* * *

COURTENAY — Courtenay Credit Union has voted to build a one-storey building with the possibility of adding a second storey.

Sidney A. Slade has ben re-elected president, and other officers are Jim Gordon, Martin Holt, Hugh Grant, Frank Dunnigan, Chris Roberts, Jack Shopland, M. Sugrue, Eileen Turnbull, E. J. Kill, George Evans, Fred McNish and Axel Vickberg.

* * *

UCLUELET — A public meeting will be held here March 6 to explain an engineering report on a proposed water supply system for the village.

The report suggests that the service be linked with water supply sources at Port Alberni, across the inlet.

USED CARS
NATIONAL MOTORS

So Much Practical Health Advice —All in one F-R-E-E BOOK!

. . . But You Must Act Promptly

Mail the Coupon Before This

AMAZING "ONCE-A-YEAR" GOODWILL OFFER

Expires on March 31st

This is Your LAST CHANCE

This Compact Guide to Perfect Health is yours for the asking — Here is why:

Each year — and this is the 21st year we've been doing it — we publish a limited edition of our own health-book-of-the-year. And during each annual Goodwill Publicity Campaign (which closes on March 31) thousands benefit by accepting our invitation to mail the special coupon which entitles them to one free copy.

"FOUR HEALTH BOOKS IN ONE"

This special "Handy Home Doctor" edition of Healthful Living Digest is actually four-books-in-one. Its very helpful and highly informative articles are arranged in four sections, namely:

(1) "THE HANDY HOME DOCTOR" — Which describes the Symptoms, Explains the Causes and Correction of 41 Common Chronic Ailments.

(2) "THE NATURAL WAY TO BETTER HEALTH" — Tells of the great Healing Forces within our bodies, and brings a Message of Great Hope to all who are "seldom sick but never well."

(3) "COMPACT GUIDE TO HEALTHFUL EATING" — Gives highly important new facts about Minerals, Vitamins, Trace Elements and Protective Food Supplements; also tells how to eat and stay slim.

(4) "HOW TO LIVE LONGER & LOOK YOUNGER" — Reveals many valuable secrets of lifelong health and happiness; gives hundreds of helpful hints.

— All of this illness-preventing and health-restoring information condensed between the covers of just one book! And it is yours for the asking — until March 31 — when this special Goodwill Publicity Offer expires.

Is Your Ailment Mentioned Here ?

The "Handy Home Doctor" section of this issue of the Digest describes the symptoms, explains the causes and suggests helpful home treatments for the correction of:

- Acid Stomach
- Anemia
- Asthma
- Arthritis
- Bad Breath
- Bronchitis
- Belching
- Biliousness
- Constipation
- Colitis
- Colds
- Circulation (poor)
- Catarrh
- Cystitis
- Eczema
- Gas in Stomach
- Gas in Bowel
- Gastritis
- Headaches
- Heartburn
- Hyperacidity
- Irritable Bowel
- Indigestion
- Kidney Trouble
- Liver Trouble
- Lumbago
- Mucous Colitis
- Nerve Exhaustion
- Neuritic Pains
- Nervous Stomach
- Nervous Fatigue
- Piles
- Pimples
- Rheumatism
- Sciatic Pains
- Sinus Trouble
- Skin Troubles
- Sleeplessness
- Tired Feeling

HEALTH COMES FIRST — Get Your Free Copy Before This Offer Expires on March 31.

VALUABLE COUPON

HEALTH SUPPLY CENTRE, VCT-2
120 Lombard Avenue,
Winnipeg 2, Manitoba

Please send me one free copy of your 1956 "HANDY HOME DOCTOR" edition of Healthful Living Digest. I enclose 10 cents to cover mailing expense. Accepting this offer involves no other cost or obligation.

NAME .....

ADDRESS .....

.....

PRINT NAME CLEARLY

CLOTHING

MEN'S
WOMEN'S
CHILDREN'S

MEN'S SUITS TROUSERS $5.00 and Less

WOMEN'S DRESSES BLOUSES $1.50 and Less

MEN'S COATS JACKETS $4.00 and Less

WOMEN'S COATS SKIRTS $4.00 and Less

CHILDREN'S CLOTHING OF ALL KINDS

HOUSEHOLD ARTICLES FURNITURE

Charges Are Solely to Keep Our Doors Open for

YOU

ST. VINCENT DE PAUL STORE
728 Johnson Street

$580 CASH!!

Built by N.H.A.-Approved Contractors on the Lot of Your Choice!

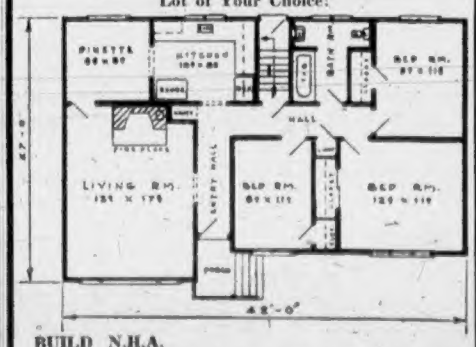

BUILD N.H.A.

Spacious, well-planned family bungalow with full basement, drive-in garage. Oak floors. Choose your own interior colors and type of stucco.
PRICE $10,080

Call George Thorneloe, Days 2-7276 Nights 7-2771

TOWN & COUNTRY HOMES
1923 QUADRA STREET PHONE 2-7276

IS YOUR CAR FULLY INSURED?

THE RIGHT POLICY AT THE RIGHT RATES

Let's Talk Over Your Protection

Know exactly where you stand . . . are you paying too much? . . . have you sufficient insurance? We'll gladly go over your policy, with no obligation.

Serving Victoria 85 Years

Real Estate
Mortgages
Auto Finance

RITHET CONSOLIDATED

708 Fort Street, Just above Douglas

They Fought at Ladysmith

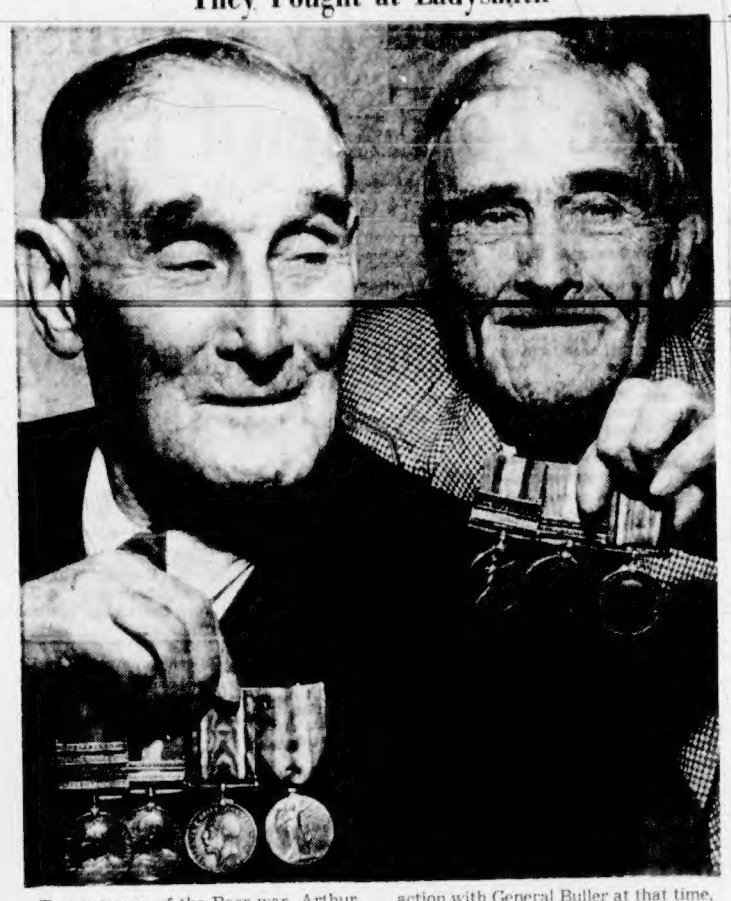

Two veterans of the Boer war, Arthur Sinclair, "nearly 84," left, and George Sears, 78, will celebrate the relief of Ladysmith by British forces 56 years ago when they clink glasses at the Pro Patria branch, Canadian Legion, Feb. 28. Date is important to both of them because they were in prolonged action with General Buller at that time, when both were wounded, Mr. Sinclair as a Scottish rifleman, and Mr. Sears as an artilleryman. Both men served with the British forces in the 1914-18 war, too. But they had never met until one evening here at the Pro Patria club.—(Colonist photo by Jim Ryan)

Two Possible Methods

Dual Tax Can Be Avoided

By HARRY YOUNG
Colonist Business Editor

"How can one purchase stock in an eastern Canadian company and be sure of avoiding liability to Quebec or Ontario succession duties?" asks a reader.

The answer, as we have attempted to explain in recent articles is largely a matter of individual inquiry. Some eastern companies maintain stock registries in one or other of the provinces of Canada which do not have provincial succession duties (i.e., all provinces except Ontario and Quebec).

The shares of these companies can usually be transferred without clearance from Ontario or Quebec, and are thus safe from provincial succession duty.

A greater number of companies, however, do not provide these facilities and indeed make no effort to help non-resident shareholders.

One of the simpler means of investing on a broad scale is through mutual funds.

Stewart Walton, Victoria representative of a firm representing mutual funds, points out that most of these funds have stock registration facilities in British Columbia, and that despite the fact that the fund holds shares in many Ontario and Quebec companies, the liability for succession duties is not transferred to the individual through his holding in mutual funds.

Mutual funds also have the advantage that the investors' interests are under continual management survey. The single source of dividends also makes it easier for tax accountancy, while such matters as stock rights, warrants, and changes in registration are taken out of the hands of the individual.

This is one way of making at least a partial investment in such popular issues as International Nickel, Noranda, Bell Telephone, etc.

Personal Company

The formation of a personal holdings company as a method of avoiding possible Ontario or Quebec succession duties has also aroused requests for further information.

I am obliged to a local chartered accountant, W. D. Osborn, for the following:

"Personal corporations have many interesting possibilities, not the least of which is the extreme simplicity which they provide in the settlement of an estate. If a man has transferred his securities to such a corporation, they will not be frozen at his death, but may be traded as readily as during his lifetime. The corporation's bank account is likewise available for use. It is only necessary that directors have been appointed who have power to carry on. The deceased person has only one security in his estate, which is the certificate for shares in his own company.

"Gifts may be made during the testator's lifetime in the form of shares of the personal corporation, without disturbing the underlying investments which may not lend themselves to transfer in amounts that are exempt from gift tax.

"While in some cases people will transfer virtually all of their assets to personal corporations, this is not always desirable, as they also have their limitations. For example, on the death of the owner of rented property, there is no "recapture" of depreciation which he has claimed in the past. His heirs acquire the property at a new value, which is the fair market value at the date of death. Had the same property been owned by a personal corporation, depreciation claimed would follow to be "recaptured" at the time of sale."

Complex Problem

The Canada Trust in its February bulletin gives another exmaple of the difficulties besetting estates which come under several jurisdictions.

Canada Trust was asked recently to assist in obtaining from the U.S. taxing authorities consent to transfer a large block of stock of a U.S. corporation.

Before the stock could be dealt with, it would be necessary to obtain releases from three tax jurisdictions—U.S. Federal, Government of Canada and Province of Ontario—and that succession duties, estate or inheritance taxes were payable to all three. By the time the releases were obtained, the stock had dropped some fifteen points from its price at the time of the death of the testatrix, and some twenty-five points below the highest price at which the stock traded during the intervening period.

This situation is by no means unusual. After a person's death his executor is prohibited from dealing with the assets until all governments concerned are satisfied that proper provision has been made for all taxes. It may take from a few days to several months to obtain the necessary releases, and in the meantime the value of investments held by the estate may decline greatly. The delay in receiving the releases seemingly increases in direct proportion to the number of jurisdictions from which they must be obtained.

A decline in the value of assets is not the only loss that may be suffered. When taxes are payable to jurisdictions outside of Canada, the total duties are often greater than would have been paid on an estate of a similar size consisting solely of Canadian assets. This was the result in the estate mentioned. It is true that under succession duty conventions between our country and others, there is an allowance for duties paid but in some instances the allowance made by Canada is less than the additional duties paid to the foreign jurisdictions.

Asbestos Profits Up

Asbestos Corporation net profit in 1955 was $5,039,169 ($2.80 a share) against $4,366,918 ($2.43 a share) in 1954.

Standard Brands Inc. made a net profit of $10,563,440 ($3.01 a share) against $10,575,042 ($3.06 a share) in 1954.

Fraser Companies earned $5,710,785 ($2.56 a share) in 1955 compared with $4,868,171 ($2.18 a srare) in 1954.

Mining Notes

Consolidated Nicholson has stepped up its shipments of uranium ore to Eldorado Mining and Refining Ltd. from 125 tons to 150 tons a day. In the first six weeks of 1956, $175,000 of Nicholson ore has been milled by Eldorado.

* * *

Sales of Buckles Algoma Uranium Mines to Spanish American Mines is to be considered by the shareholders March 1. Plan is to give Buckles Algoma shareholders one share of Spanish American for each share held.

* * *

Inspiration Mining and Development Company has started a drilling program in the Opemiska, Que., area on behalf of Starlight Mines, Canada Radium and Pacemaker Mines and Oils.

* * *

The Canadian controlled Irish Copper Company is proposing to bring its Avoca Mine in Erie into production by the end of 1957 with the installation of a 3,000 tons a day mill. Avoca is owned by St. Patrick's Copper Mines Ltd., a wholly owned subsidiary of Irish Copper.

* * *

Work on the Rosea Copper Mine near Tahsis on the Vancouver Island west coast has been tempararily halted owing to heavy snow in the area.

Oil Firm Alters B.C. Sales Area

The B.C. region of the Peace River which used to be handled by the Alberta division of Imperial Oil is now to have its sales organization directed by the company's B.C. marketing headquarters in Vancouver.

A new district office to serve the area from Kamloops north is being established in Prince George with Jack Leyland of Vancouver as manager and J. A. Finucane as sales supervisor. Despite this supplies for the Peace River area will still come from the Imperial refinery at Edmonton.

The offering of 125,000 shares of Petro-Chemsol Chemicals at $4.50 a share has been over-subscribed according to the underwriters.

WANTED
Experienced Real Estate Salesman
Sliding scale commission
Advertising paid.
M.S.A. benefits.
Apply in writing to
John MacCormac
Hagar & Swayne Ltd.
Member Victoria Real Estate Board and Multiple Listing Bureau

NEWSPAPER ADVERTISING STIMULATES BUYING

A. E. Ames & Co.
Business Established 1889
Members
Toronto Stock Exchange
Montreal Stock Exchange
Royal Trust Building; 612 View Street, Victoria, B.C.
Telephone: 3 4171
TORONTO MONTREAL WINNIPEG VANCOUVER CALGARY
NEW YORK LONDON, ENG.

Wood, Gundy & Company Limited
Canadian Government, Municipal and Corporation Securities
Stock Exchange Orders Executed
Private wire connections to Toronto, Montreal Winnipeg, Vancouver, Calgary, Edmonton, Regina and New York
Resident Manager: A. L. Pidgeon
612 View Street Victoria Telephone: 2-4261

MONEY TO LOAN
Funds on Hand and Immediately Available for Mortgage Loans — Quick Decisions — Repayments to Suit — Reasonable Charges.
MORTGAGES AND AGREEMENTS PURCHASED
P. R. BROWN & SONS LTD.
"Serving Victoria for Over 50 Years"
1112 BROAD ST. PHONE 4-7171

CREDIT BUREAU OF VICTORIA LTD.
205-10 JONES BLDG. — 723 FORT ST. — 2-9111
MEMBERS ASSOCIATED CREDIT BUREAUS OF CANADA AND AMERICA
CREDIT AND PERSONNEL REPORTS — COLLECTIONS AND ADJUSTMENTS
Serving Victoria Business and Professional Men Since 1911

Gillespie, Hart & Co. Ltd.
JOHN HART, President
INSURANCE · REAL ESTATE · BONDS AND STOCKS
BUILDING LOANS MORTGAGES
CAR FINANCING AT 5%
611 Fort St., Victoria Phone 4-1181
(Established 1911)

Among Big Oil Firms

Imperial Leads Gains List

Imperial Oil is rated top for capital appreciation among the leading integrated oil companies of Canada by the New York firm of Arnold Bernhard in their Value Line investment survey.

The survey now includes B-A Oil and McColl Frontenac as well as Imperial Oil.

Recent price advances in B-A and McColl Frontenac have put these shares in what Bernhard rates the fairly priced group while Imperial remains in the underpriced group.

He says Imperial Oil while not suitable for portfolios where current dividend return is an important objective, the shares are a prime investment vehicle for the prospect of long-term capital appreciation.

Bond Yields Put Stocks In Shadow

Preferred and common stocks at their present market levels are no longer a great attraction to insurance companies, according to G. L. Holmes, president of the Manufacturers Life Insurance Company of Toronto.

In his annual report Mr. Holmes said his company had reduced its portfolio of common stocks during the year by $6,000,000 and preferred stocks by $12,000,000.

The reason was that improvement in bond yields had made this form of security more attractive.

Manufacturers Life had diverted much of its assets into mortgage loans, and these had increased during 1955 by $34,000,000, an increase of 60 per cent over the new loan business in 1954.

Canadian Pacific Railway has appointed F. W. Collins of Montreal as manager of its newly-created department of industrial development, aimed at helping new industries to locate.

Dividends Declared

Montreal Locomotive, 25 cents, payable April 2; record March 12; xd March 8.

Grand and Toy, 25 cents plus 10 cents extra, payable March 30; record March 16; xd March 14.

Power Corporation, 50 cents, payable March 31; record March 3; xd March 1.

Imperial Investment Corporation, "A" and "B", 17½ cents, payable March 31; record March 15; xd March 13 (previously paid 15 cents).

Chess Aid

PETER JORDAN

New Victoria YMCA program and membership secretary, Peter Jordan announced yesterday that a donation from boys' chess booster J. Baines Lewis would assist the YMCA's chess program. Mr. Jordan succeeds Robert Morrison, who has gone to a similar post in New Westminster.

Laing Addresses Party Gathering

Liberal leader Arthur Laing outlined the progress made by the current session of the provincial legislature at a meeting Friday night of the Esquimalt District Provincial Liberal Association.

The meeting was also addressed by George Gregory, Victoria MLA, Bruce Brown, Prince Rupert MLA, and George Whittaker, who was chosen several months ago as Liberal candidate for the next election in Esquimalt riding.

Two-Family Home Damaged by Smoke

Considerable smoke damage was done to the two-family home owned by Harry J. Thurgood, 1216 Carlisle, after fire broke out in the upstairs apartment shortly after 3 p.m. Friday.

Esquimalt police report the fire was confined mainly to the living-room floor of the upstairs apartment occupied by Ole P. Pedersen.

Yield from Stocks 4.45 Per Cent

Average yield on 144 dividend paying stocks on the Toronto Stock Exchange is estimated by Moss Lawson at 4.45 per cent. This, compared with 4.51 a month ago and is practically the same as last year's February yield of 4.44 per cent.

The 10-for-one split of Supertest Petroleums has been approved by the shareholders and there are now 1,250,000 shares outstanding with another 1,250,000 shares authorized.

The company is considering establishing a refinery in Western Ontario.

KNOW A "GLADWELL MAN"

DAVE GIBSON

Gladwell Motors Limited, your Meteor, Mercury and Lincoln dealers, take pleasure in introducing Dave Gibson, a recent addition to our automotive sales staff.

Dave comes to Gladwell's with a background of nine years' experience in automobile sales and service. A married man with a family of two children, Dave has been acting as Commissioner for the Junior Canadian Football organization for the past two years, and he is also an active member of 2455 ACW Squadron RCAF Reserve.

Right now, Dave is anxious to tell you all about Gladwell's great new 1956 Meteor and Mercury cars and how you can get 5,000 MILES OF FREE TRANSPORTATION with he car of your choice . . . the year's best new car deal!

Stop in at your earliest convenience and have a chat with Dave Gibson — at GLADWELL MOTORS LIMITED, Pandora at Quadra. ***

PUBLICATIONS EDITOR
WANTED
Thorough knowledge of writing, editing, make-up and production required. Capable of preparing news and feature material, writing booklets and release, interviewing persons for articles, planning layouts and editing written material. Must have good education and experience with newspaper or publication. Capable of assuming considerable responsibility.
WRITER
Capable of gathering and writing news and feature material for national and international publications, on a wide variety of subjects. Experience with newspaper or publication essential.
Both positions offer steady employment and all benefits. Salary subject to previous experience and negotiation. All applications confidential.
Apply Box 1138, Victoria Press Ltd.

Racing Results—Fairground Entries

Fair Grounds

First Race—
Little Van (Bass) $9.40 $4.80 $3.40
Jeep Fleer (Armstrong) 5.80 3.40
Taras Ros (Cook) 10.00
Time, 1:13 2-5.
Also ran: Easy Line, Channel Guide, Bean Del Aire, Asha, Frigid Miss, Judith Ann, Liberty Top, Miss Skidmore, Bold Touch.

Second Race—
Br Gone Daze (Heckman) $7.80 $3.60 $3.00
My Limited (Baird) 8.40 4.60
Princess Polly (Mafale) 12.60
Time, 1:14 3-5.
Also ran: Canary Island, Bar Prince, John's Baby, Gambler, Quick Son, Hurry Harry, Nice Try, La Campiona, Sweet Freedom.
Daily Double paid $37.20.

Third Race—
Dutch Gal (Wajda) $9.80 $5.80 $3.00
Sullorsville (Bohenke) 5.00 4.20
Nancy E (Cook) 6.80
Time, 1:49 4-5.
Also ran: Gypsy Chief, Captain Wave, Roseflare, Snow Legs, Spun Sugar.

Fourth Race—
Crown Admiral (Armstrong) $14.20 $4.40 $3.60
Man Charge (Delahoussaye) 2.60 2.40
Breezy Tess (Breaux) 3.00
Time, :22 3-5.
Also ran: Norman Chabot, Forrest Boy, Blue William, Hot-Cha, Reese My Boy, Mike J.

Fifth Race—
McGrathiana (Baird) $8.00 $3.80 $3.80
In Deep (Cook) 4.00 3.00
Buster Jim (Cox) 3.40
Time, 1:12 1-5.
Also ran: Jackie, Mai Ei Toi, Carlo C, Bugles Dream.

Sixth Race—
I Dare (Hermann) $9.20 $3.40 $2.40
Keeping Right (Baird) 3.00 2.40
Mr. Rob W (Bergemenke) 2.80
Time, 1:44 3-5.
Also ran: Sivis, Tommy's Jet, Done It, Wise Ripple.

Seventh Race—
Ann's Love (Bohenke) $49.80 $12.00 $4.20
Caldar (Van Hook) 3.20 2.00
Nonnie Jo (Baird) 2.00
Time, 1:50 1-5.
Also ran: Happy Memories, Wise Margain, Make Ready, Happy Go Lucky.

Eighth Race—
Oscar Fine (Van Hook) $14.40 $5.20 $3.80
Tiger Dancer (Bergenke) 3.60 2.80
Julie Belle (L C Cook) 6.20
Time, 1:13 2-5.
Also ran: Babcha, Chief Joe, Pussy Bull, Mr. Redbird, Copwinder.

Ninth Race—
Maryana (Cox) $18.40 $8.20 $6.40
Sandras Baby (Domenico) 14.60 9.20
Sheila Susan (Wajda) 7.20
Time, 1:48 2-5.
Also ran: Tallon, Iris, Weedmout, Mr. Action, Post Paid, Ding How, Market Tip, Windsor Knot, Wahsan Reward.

OVERNIGHT ENTRIES

FIRST RACE — Six furlongs
Pat's Son 111, Dairy Cutter 108, What A Step 114, Sabrina Dark 113, Sabre-Rim 113, T. V. Bound 109, Kiss Cheer 113, Junior C. 113, Cheer Yell 113, Captain Buster 113, Powder Blue 116, Colonial Belle 108

SECOND RACE—Dateline 121, Freedom's First 114, River Flows 118, Tishie 116, Monami 121, Ironhearted 118, Firey Imp 114, Roman Dal 109, Honor-Kist 111, Kalluki 116

THIRD RACE — Diamond Mine 119, Cocos Al 114, Fourteen Grand 119, A-Broommaker 119, Gold Medal 119, A-Bensel 119, Count Cimarron 115

FOURTH RACE—Karen Forsy 113, Bobby My Boy 109, Pal Flyway 113, Drover King 113, Mighty Man 113, Kember 113, Grey Step 113

FIFTH RACE — Hy-Liberty 114, Sel Happy 121, Screamin' Jack 115, Care Taker 119, Bay Lady 119, Too Gur 114

SIXTH RACE — A-Mini Branch 121, Want-A-Bit 118, Russian Fox 118, Take Two 112

SEVENTH RACE — A-Half Shell 113, Jimmy The One 113, B-Vehicle 113, King Shannon 119, A-Bertie 118

EIGHTH RACE—Danger Martin 117, Post Windsor 119, You'll Do 117, Desiree 118, Cemenia 116

NINTH RACE — Phaelater 112, Good Cheer 118, Gracious One 118, Water Lass 103, Royal Swing 113, Golden King 119, King Midas 114, Buck's Freedom 121, Prince Rival 121, Tun O' Trouble 111, Six furlongs, Rapid Bomb 119, Bright Answer 119, A-Sleeraman 118, Texas Tilt 111, Nice Try 111, By Gone Days 118, Sun Diver 111, A-Jakeline 111, A-Entry

Six furlongs, Able Twin 113, Casey's Home 119, Carl's Abbie 109, Giddy Grayre 113, Bull O'Woods 119, A-Entry

5/16ths of a mile, Trading 113, Breezy Tom 104, Man Charge 118, A-Radar Clipper 109, Dance Flash 109, A-Prince V. J. 113, A-Entry

Six furlongs, Cedarcrest 121, Willy Nilly 119, Subjective 115, Steady Jet 115, Gallant Answer 121

Six furlongs, A-Barchel Bob 119, Equihaze 115, Pet Reward 108, A-Entry

Mile & sixteenth, B-My Fault 113, Smoke Screen 119, Alternative 121, A-Entry, B-Entry

Mile and sixteenth, Chief Boots 117, Air Chatter 117, Bounce Back 121, Shannon Gal 109

Mile and sixteenth, Flitting Red 117, Lovin' Lady 112, Lieutown 117, Crackerjitar 119, Satcher Maid 108, Flyboy 121, East Of Mars 119, Atom Bomb 119, Regal Heir, Broadcaster, Rice Bird, Jing Jing, Fear, Passyunk, Mr. Swank.
Daily double paid $37.50.

Third Race—
Do Repent (Hartack) $3.10 $2.60 $2.20
Outsmart (Cook) 8.60 3.70
Ambergris (Sellers) 3.10
Time, 1:10 2-5.
Also: Game Chance, Persian Claw, Lark And Only, Black Coyote.

Fourth Race—
Pintor Lea (Hartack) $2.40 $2.30-$2.40
Sheg-Win (Daigo) 3.10 3.30
Some Tan (Bulmelle) 9.30
Time, 1:16 2-5.
Also: Nivrag, Big Bonus, Dynamic, Maiden Voyage, Lord Essex, Olympiad, Arc, Tellerian, Birch Brook, Rufus The Red.

Fifth Race—
Betsy T (Bailey) $5.80 $2.80 $2.60
Menemsha (Hartack) 3.80 2.80
Dr. Jekyll (McCreary) 3.30
Time, 1:41 1-5.
Also: Happy Princess, Mr. Anchor, Past and Far, Ronas, Bronze Warrior.

Sixth Race—
Bro Amber (Blum) $7.40 $3.80 $3.10
War Command (Sorensen) 4.60 3.40
Jamie K. (Batchelor) 4.50
Time, 1:32⅘.
Also: Montegrin, Better Goods, Indian Fife, Tout a l'Heure, Man of Destiny, Remand, Centenaire, Bracha, Admiral, Momas.

Seventh Race—
Cunnies Pal (Blum) $19.00 $10.70 $3.50
Blue Boy (Desparito) 27.80 13.80
Malahar (Boulmetis) 7.00
Time, 2:31 1-5.
Also: Abbe Dryad, Cartier, Rough Conquest, Blue Pharis, Retsmese, Hx No Use, Collision.

Eighth Race—
Needles (Erb) $7.20 $4.10 $3.00
Golf Ace (Desparito) 11.80 4.60
Fabius (Mosqueda) 3.80
Time, 1:49 2-5.
Also: Lawless, Nanx Mink, Gun Shot, Toby B, Peter Polly, Nail, Liberty Sun, Expos, Marks Rickey, Bushers Idol, Happy New Year, Skeptical Kid.

(Ninth Race—
Ocean Lane (Hartack) $31.30 $7.70 $4.10
Lebanon Lad (Bailey) 4.80 3.50
Mandingo Billy) 3.10
Time, 1:51 2-5.
Also: Korahi, The Posse, Milspa, Picador, Ludlow, Brogue 2nd, Grand Statute, Jipi Japa.

Hialeah

First Race—
Set The Table (Sellers) $4.70 $3.10 $2.50
Im Expectin (Burr) 8.90 3.80
Neversink (Klein) 3.40
Time, 1:53.
Also: To The Front, Jolly Choice, Ed. Ela Gal, Rindas Dream, Patty Shell, Miss Shadow, Dezor, Neat Ce Pas, Beco Girl.

Second Race—
Warbier (Brooks) $16.20 $3.20 $2.80
Maner Wise (Bailey) 86.60 13.80
Bomb Bon (Green) 7.60
Time, 1:18 4-5.
Also: Shooting Roll, Brown Poppy.

Santa Anita

First Race—
Northern Boy (Boland) $38.80 $11.60-$6.30
Regulus (Arcaro) 4.60 2.90
Desert Ranch (Lewis) 3.20
Time, 1:41.
Also ran—Little Rush, Firelock, Bell Captain, You Go, Court Rock, Best Bickle, Commodan.

Second Race—
Mr Blackie (Longden) $22.20 $8.10 $7.80
Cinder Boy (Shoemaker) 3.30 2.80
Camo Success (Boland) 10.30
Time, 1:34 4-5.
Also ran—Bull Bern, Bickles Hour, Night Street, Just Regret, It Show Way, Annull, Cosetta, Down De Lane, Performance.

Third Race—
Robert W. (Arcaro) $6.10 $4.40 $3.20
Tobyanne (York) 8.80 4.70
Imperial Oak (Shoemker) 9.30
Time, 1:35 3-5.
Also ran — Bullrust, Chinga - Cook, Father Flash, Play Hooky, Statejess, Our Merhf, Frappe, Dallas Date, Flow Down.

Fourth Race—
Court Lackey (Longden) $7.60 $3.80 $2.90
Elle Bee (Gibb) 8.40 4.10
Heel Flame (Harmata) 4.10
Time, 1:13 4-5.
Also ran—Knute Hansen, Ancient Flatel, Half Castr, Spike, Rover Bill.

Fifth Race—
Myrlemoud (Longden) $6.10 $3.60 $3.30
Merr Machree (Shoemkr) 5.80 3.30
Solid Miss (Neves) 4.00
Time, 1:24 3-5.
Also ran—Solid Rae, Our Betters, Sinful, Livie K., Scansion, Baby Alice.

Sixth Race—
Forthebest (Mazze) $28.80 $11.60 $6.60
The Chaplain (Arcaro) 5.60 4.00
Pelard (Trejos) 4.00
Time, 1:42 3-5.
Also ran—Price Of Grelos, Solid Silver, Royal Melody, Run For Cover, Third Brother, The Sands, Document.

Seventh Race—
Bobby Brocato (Longden) $6.70 $3.70 $2.80
Turk's Delight (Shomkr) 3.90 2.90
Honey's Alibi (Trejos) 4.00
Time, 2:04 3-5.
Also ran—Golden Land, Traffic Judge, Fly Wheel, Mistralor, Mister Gus, Rejected, Social Outcast, Hillary, Trackmaster.

Eighth Race—
Stalth (Shoemaker) $5.80 $3.80 $3.00
Hobcaw Baer (Mazze) 10.00 10.50
Sonoma Falls (Lawless) 10.20
Time, 1:47.
Also ran—Bold Trip, Orrtrack, Baron Nonr, On Tdain, Matinee Idol, Nahsona, Blowdown.

Racing Selections

FAIR GROUNDS
1—King Oscar, Sabre-Rim, What A Step.
2—Rapid Bomb, Ironhearted, Bright Answer.
3—Diamond Mine, Brosel, Cocos Al.
4—Man Charge, Grey Step, Trading.
5—Gallant Answer, Subjective, Willy Nilly.
6—Parachu, Bob, Equihaze, Want-A-Bit.
7—Smoke Screen, Alternative, King Shannon.
8—You'll Do, Bounce Back, Fort Windsor.
9—King Midas, Bucks Freedom, Phaelater.
Best: Man Charge.

HIALEAH PARK
1—War Moon, Best Fleet, Lafourche.
2—Pegs Stick, Valence, Cupid Girl.
3—Bold Mark, Sliderness, Yankee Buckle.
4—Recherche, Glamour, Killarney Boy.
5—Sheepfoot, Princess Turid, Explosive.
6—Tremere, Skester 2nd, Ecca Lass.
7—Getthere Jack, Dazathion, Whitlidy Cut.
8—Ala-Flash, Iron Guy, Mikeahr.
9—Aspian Way, Yellow Mist, Cabocos.
Best: Getthere Jack.

Wood Used Car is a Good Used Car
See Our Class Ad. Page 25

DOWN TOWN
One of the finest corner locations. Valuable Block of Stores—A gilt-edge investment.
$135,000.00
Exclusive AGENTS
A. BERNARD & CO. LTD.
629 FORT ST.

SHIPYARD MACHINERY SALE
Canadian National Railways
Announce Sale, on Unit Basis, of Buildings and Equipment Used by
Prince Rupert Drydock and Shipyard
Includes machinery such as used in Machine Shop, Foundry, Steel Fabricating, Pipefitting, Drilling and Punching, Steel Rolls, Overhead Cranes, Small Tools (both Electric and Air), Transformers, Air Compressors, and various other equipment.
All material to be sold on cash basis, as is, where is.
For particulars apply:
B. ALLEN
5238 Angus Drive
Vancouver 13, B.C.
Phone: KErridale 7074

Thunderbirds Win McKechnie Cup Clash

Merlin Hawes (4) of Victoria Crimson Tide tries to get a pass away to teammate Dick Hales as he is tackled during yesterday's McKechnie Cup rugby match against University of British Columbia Thunderbirds at Macdonald park. Thunderbirds, opening their defence of the inter-city trophy, staged an impressive first-half attack to take a 21-0 lead and went on to score a 24-9 triumph over the Victorians despite an improved second-half performance by the Tide. —(Colonist photo by Jim Ryan)

VIEWS OF SPORT

By Red Smith

MIAMI, Fla.—The unfrocking of Wes Santee by the Amateur Athletic Union has exercised the suntanned press of this area at least as violently as it has aroused lawgivers in Washington, farmers in Kansas and members of the Eighth Avenue Country Club set in Stillman's Gym. It seems generally agreed that the AAU has mishandled the case with a bumbling, ponderous ineptitude unmatched this side of Puerto Rico where, Conn McCreary reports, there is a jockey who boasts with pardonable pride that he has been ruled off for life 13 times.

Santee is a highly personable young man whom the AAU has subjected to continued public embarrassment by unnecessarily dragging out the inquiries into his expense accounts, first suspending him on charges of professionalism, then reinstating him, then reversing this reversal and expelling him forever from the company of the pure and unsalaried.

There is wide sympathy for Santee personally because it appears that honesty was his unforgivable sin; if he had not given an accurate accounting of expense monies received from assorted promoters of track meets, he might never have been accused of accepting excessive payments.

In this year of Olympic foreboding, disqualification of America's fastest mile runner from amateur competition is deemed especially untimely; patrioteers feel that the AAU has made the United States look utterly ridiculous in foreign eyes.

Above all, the editorial thunderers of the sports pages are shaken by what they consider a threat to one of the most sacred of American institutions—the swindle sheet.

Low-Cost Ivory Housing

How, they are demanding in voices lifted to catch the attention of their publishers, can the AAU expect the meanest of God's creatures—to say nothing of an athlete, gentleman and officer of the Marine Corps—to live and travel on a niggardly pittance of $12 a day? Is that ivory tower hermetically sealed and soundproofed so the high priests of amateurism have never heard of inflation?

Nothing so inspires editorial eloquence, so stirs literary imagination, as a discussion of expense accounts, especially a discussion that promises to catch the attention of the boss.

This is particularly true down here, where a room commanding a view of Biscayne Bay costs $26 a day and the price goes to $31 if the desk clerk smiles.

Even sportswriters, a breed of monkish and ascetic tastes who are known to keep the financial interests of their employers always uppermost in their minds, require an allowance several times greater than the AAU's per diem limit to cover such bare necessities as stone crabs at Joe's On The Beach, steaks and resin potatoes at Black Caesar's Forge and a modest excursion to Nassau for bone fishing.

Classic Condolences

The situation is not, of course, peculiar to this region. It never was. Years ago an assignment in the far north led Gene Fowler to compose an expense account that has survived in American newspaper literature as "Hamlet" has endured in English letters.

Even in the frozen wastelands, Mr. Fowler discovered, the cost of inside straights and anti-freeze compound can be prohibitive. Though never an unimaginative man, he found upon attempting an accounting that the first draft of his expense sheet left him short of his goal by several hundred dollars.

Pouring himself three fingers of truth serum, he tried again. This time he included a substantial rental for a dog team and sled, which anybody knows are indispensable to a reporter in the frostbite belt. Even that was insufficient for his needs. Sadly he added a notation that the lead dog had succumbed to the rigors of the journey, and he listed an item of $100 recompense for the noble beast's owner. Still having failed to cross over to the alkaline side, he dashed off the line that will live forever:

"Flowers for bereaved bitch, $50."

The Creative Urge

Equally inspired was the accounting drafted by Chicago's Bob Casey when his office demanded that he itemize a $10 bill which he had submitted for checking a report that a wolf was at large in nearby Hammond, Ind. He broke it down somewhat like this:

"Rail fare to Hammond, 5 cents; rent of car, 5 cents; gas for same, 5 cents; oil for same, 15 cents (it was an oil eater); rental of glasses to look at wolf, 5 cents," and so on until his total came to $9.75. The final item required no amplification: "wolfbane, 25 cents."

After the Evening Ledger folded in Philadelphia and Al Horwitz, a disfranchised sports writer, was cast bodily into the motion picture business, his new boss rejected his first swindle sheet as obscenely modest.

"Always remember," the man said sternly, "that the only creative part of this business is the expense account."

Alberni's Hanson Still Undefeated In Valley Bonspiel

(Special to the Colonist)

PORT ALBERNI—Bruce Hanson of the host Alberni Valley Curling Club remained the only undefeated rink in play up to Saturday night's late draw in the annual Alberni valley bonspiel as the semi-finals were reached in four events and eight rinks were still in contention in the Grand Challenge event.

Hanson, who has scored seven victories in four days of competition, advanced to the semi-finals in the MacKenzie Trophy, First Primary, and Colonist Trophy, Second Primary, events. He scored his third win Saturday when he bested Pete McTavish of Vancouver in his opening game of the Grand Challenge event.

Tony Gutoski of Victoria, who started Saturday's play with five straight victories, won twice yesterday but went down to his first defeat. Gutoski, the only Victoria rink left in contention for primary event honors, was edged by Bill Wood of Port Alberni in a MacKenzie Trophy quarter-final game.

DUNCAN QUARTET

McTavish, Wood, Hanson and Ron Harper of Duncan have gained the semi-finals of the MacKenzie Trophy event while Hanson, Gutoski, Bob Fuller of Nanaimo and Buck Glover of Vancouver are out to the semi-finals of the Colonist Trophy event.

Bill Wenezenki of Port Alberni, Owen Trehearne of Seattle and the Victoria rinks of Bill Dunstan and Larry Marshall yesterday gained the semi-finals of the Woodward Trophy event. Marshall and Dunstan have also reached the semis of the Eaton's Trophy along with Wood and Max Zabel of Victoria.

Dunstan scored a pair of surprising victories in gaining the Eaton semis, edging Ron Harper of Duncan, 9-8, and following up with a 16-10 victory over McTavish. Marshall defeated Jim Tang of Victoria, 11-8, and bested Don Houle of Port Alberni, 10-6.

GRAND CHALLENGE

Semi-finalists in each of the four events qualified for play in the Grand Challenge, which started last night. Four of the 16 berths were vacant because Marshall, Dunstan, Hanson and Wood were in the semis of two events and the four positions were decided on total number of wins.

Houle and Bob Cummings made it with five victories and the two other berths were decided among Harry Stirzeker of Port Alberni, John Pickup of Port Alberni and Tang. Skips of the three rinks each threw one rock with Pickup and Laurie Perlette, skip for Tang, making it and Stirzeker missing on his payoff rock.

Gutoski was the only Victoria rink to remain in contention after the first round with Dunstan, Zabel, Marshall and Tang all going down to defeat.

Saturday's results:

MacKENZIE TROPHY
Pete McTavish (Vancouver) 8, Don Houle (Port Alberni) 1.
Ron Harper (Duncan) 9, Ed Myers (Port Alberni) 7.
Bill Wood (Port Alberni) 9, Tony Gutoski (Victoria) 6.
Bruce Hanson (Port Alberni) 8, Dave Dunn (Nanaimo) 6.

COLONIST TROPHY
Tony Gutoski (Victoria) 12, Bob Cummings (Port Alberni) 4.
Bruce Hanson (Port Alberni) 11, Bill Wenezenki (Port Alberni) 4.
Buck Glover (Vancouver) 10, Harry Stirzeker (Port Alberni) 7.
Bob Fuller (Nanaimo) 8, Stan Craig (Port Alberni) 4.

WOODWARD TROPHY
Bill Kenezenki (Port Alberni) 10, Bill Wadsworth (Duncan) 4.
Guy MacKenzie (Victoria) 14, Wally Anzirin (Parksville) 10.
Bill Dunstan (Victoria) 10, Jim Milan (Chilliwack) 7.
Max Zabel (Victoria) 12, Bob Burns (Port Alberni) 8.
Bob Cummings (Port Alberni) 8, Warren Paul (Port Alberni) 5.
Larry Marshall (Victoria) 12, John Pickup (Port Alberni) 3.

QUARTER-FINALS
Bill Wenezenki (Port Alberni) 14, Max Zabel (Victoria) 4.
Larry Marshall (Victoria) 11, Bob Cummings (Port Alberni) 6.
Bill Dunstan (Victoria) 12, Guy MacKenzie (Victoria) 10.
Owen Trehearne (Seattle) 8, Woodward Stores (Port Alberni) 8.

EATON'S TROPHY
Don Houle (Port Alberni) 9, Bill Wadsworth (Duncan) 8.
Bill Wood (Port Alberni) 9, Frank Hunt (Port Alberni) 5.
Larry Marshall (Victoria) 11, Jim Tang (Victoria) 8.
Russ Shelly (Parksville) 12, Bob Burns (Port Alberni) 7.
Bill Dunstan (Victoria) 9, Ron Harper (Duncan) 8.
Pete McTavish (Vancouver) 7, Dave Dunn (Nanaimo) 5.

QUARTER-FINALS
Max Zabel (Victoria) 12, John Pickup (Port Alberni) 8.
Bill Wood (Port Alberni) 9, Russ Shelly (Parksville) 7.
Larry Marshall (Victoria) 10, Don Houle (Port Alberni) 8.
Bill Dunstan (Victoria) 16, Pete McTavish (Vancouver) 10.

GRAND CHALLENGE
Tony Gutoski (Victoria) 11, Owen Trehearne (Seattle) 6.
Bruce Hanson (Port Alberni) 8, Pete McTavish (Vancouver) 6.
Ron Harper (Duncan) 6, Bill Wood (Port Alberni) 4.
Don Houle (Port Alberni) 10, Max Zabel (Victoria) 5.
Bill Wenezenki (Port Alberni) 11, Bill Dunstan (Victoria) 9.
Ron Fuller (Nanaimo) 13, Jim Tang (Victoria) 7.
Buck Glover (Vancouver) 10, John Pickup (Port Alberni) 7.
Bob Cumming (Port Alberni) 9, Larry Marshall (Victoria) 6.

Three Visiting Anglers Find They Can't Miss

A trio of United States fishermen found that they couldn't miss while angling for steelhead last week in Vancouver Island waters.

They caught 17 fish in seven days, and two men hooked the same fish twice on different days before landing it.

Glen McRoberts and A. N. Huffman of Ketchum, Idaho, and Clark Johnson of Kuna, Idaho, used "softy bead lures" fishing the Campbell, Puntledge, Little Qualicum and Big Qualicum rivers.

On one of the outings, Mr. Huffman lost a steelhead when it broke his line at the sinker.

The next day Mr. McRoberts cast a line in the same pool and landed the same fish, an 11½-pounder. He even hooked onto his friend's swivel.

They divided the fish.

RETURN BOUT

VANCOUVER (CP)—Featherweight Lorenzo Vasquez of San Francisco has signed for a return bout here March 22 with Len Walters of Vancouver, promoter Earl Kalani said Friday night.

Where to Fish or Hunt
SOLUNAR TABLES
by John Alden Knight

According to the Solunar Tables calculated for this area, the best times for fishing and hunting for today, tomorrow and Tuesday will be as follows:

TODAY			
Minor 5.48	Major	Minor 6.33	Major 12.05
MONDAY			
6.35	12.38	7.10	12.55
TUESDAY			
7.23	1.15	7.55	1.39

Major solunar periods lasting 1½ to 2 hours black type.
Minor periods shorter in duration light type.

Rally Fails, Kins Win

First United staged a second-half rally that fell just short last night as they dropped a 28-27 decision to Cumberland Kins in the first game of a two-game, total-point series for the Island bantam boys' basketball championship at the First United gym.

Trailing, 14-5, at half time to the defending B.C. bantam champions, First United outscored the winners, 10-4, and 12-10 in the third and fourth quarters, but couldn't quite overcome the edge.

First United—Main, Black 11, Saddler, Mac Campbell, Brice, Emery, Wyatt 2, Barnes 4, Loringer 8. Total—37.
Cumberland—J. Tanirum 10, W. Tanirum, Bruinsma, Colling 8, Tabacco, Hunt 9, Meseve 2, Conrad, Carter, Colombo. Total—28.

Totem Squad Takes Lower Island Title

Victoria High School Totems won the first annual Lower Island High School Basketball Tournament last night by defeating Esquimalt High, 48-21, at Mount View.

Totems, preparing themselves for the coming Island finals, had gained the finals with a 57-14 win over Oak Bay in the afternoon semis. Esquimalt won their semi match, 37-26, over Mount Douglas.

Oak Bay finished third in the tourney, followed by North Saanich, Mount Douglas, Belmont, Mount View and Royal Oak in that order.

Porky Andrews' Totems breezed to their win over the Dockers, getting off to a 27-11 half-time lead and never relinquishing it. Art Chiko, who scored 18 points to top the Totems in the Oak Bay game, was again high scorer against Esquimalt, with 14 points.

All of the semi-final and final games were won by good margins. Oak Bay whipped Mount Douglas, 50-37, and North Saanich downed Belmont, 68-50, on the 31-point effort of Ron Brekke.

In the afternoon games, Belmont defeated Mount View, 40-27, and North Saanich won, 52-45, over Royal Oak, as Brekke scored another 23 points.

Victoria High — Kowalyk, Wilson 2, Tomlinson 7, English 13, Devlin, Austin, Chiko 18, Vickery, Skillings 9, Woodridge 4. Total—57.
Oak Bay—Showers 10, Mitchell, Sparks, Johnson, Matheson, Creech, Wilkie 2, Cullimore, Bell, Hawes 2, Hollick. Total—14.
North Saanich—Coward 12, Brekke 23, Christian 16, Polson 1, Bath, Gardener, Jordan, Eng, Hemming, Walford, Eaton. Total—52.
Royal Oak—Andrews 12, Baadsvik 3, Bolton, Grant, Green 4, Spencer 16, Minter, McNeil 5, Sandwich 3, Myrock. Total—43.
Belmont—Butchelier 9, Brousseau 15, Forbes 10, Greenwood 8, Barwick, Smith, Rentz 2, Hett, Reichon, Haines. Total—40.
Mount View — Wilson 7, Harmon 5, Carver, Houston 6, Vawles 4, Lang, Logan 2, Wansbrough 2, Richmond, Dunbar. Total—27.
Royal Oak — Andrew 2, Baadsvik 1, Bolton, Grant, Green 1, Spence 12, Minton, McNeil 4, Sandwith, Myrock. Total—20.
Mount View—Wilson 2, Harmon, Carver 13, Houston 4, Vawles 8, Lang, Logan, Richmond, Warborough 3. Total—30.
Esquimalt—Whalen 4, Benson 7, Neil, Shaw 8, Laughlem, Mitchell 4, Copley, Davies, Mitchell, Millard. Total—21.
Victoria High — Kowalyk 6, Wilson, Tomlinson 10, English 7, Devlin, Austin 2, Chiko 14, Vickery 1, Skillings 4, Woodridge. Total—48.
Esquimalt—Walen 4, Benson 11, Neil 1, Shaw 18, Loughlem, Mitchell 3, Copley, Davies, M. Mitchell, G. Millard. Total—37.
Mount Douglas—Chiasson 3, Skillings 5, Rogers 2, Kesterie, Spilburg, Custance, Lee, Blake 4, Gibson 1, Lindsay 2. Total—26.
North Saanich—Coward, Brekke 21, Christian 13, Polson 5, Bath, Gardener, Jordan, Eng, Hemmings, Woolford, Eaton 13. Total—68.
Belmont—Batchelier 8, Brousseau 22, Forbes 18, Greenwood 1, Barwick 9, Smith, Santa, Hett 4, Reichan, Haines. Total—50.
Oak Bay—Showers 21, Mitchell, Sparks 2, Johnson 2, Matheson 8, Wilkie 3, Creech, Cullimore, Bell, Hawes 13, Hollark. Total—50.
Mount Douglas—Chiasson 14, Skillings 4, Rogers 3, Kesterie, Spilburg, Custance, Blake 8, Lindsay 3, Ockwell, Gibson. Total—37.

Thunderbirds Whip C-Fun In Playoffs

VANCOUVER (CP)—University of B.C. Thunderbirds romped to a 65-49 victory here Saturday night to hand Vancouver C-Fun its first defeat in the B.C. senior men's basketball playoffs.

The win gave UBC a tie with the high-flying C-Fun squad in the round-robin series for the provincial title and right to represent B.C. in the Olympic trials.

John McLeod set a series scoring record with 35 points to lead the Thunderbirds in their lope to victory. Eddie Wilde was runner-up with 14 points.

For the losers, Bob Pickel was high with 17 points followed by Ron Stewart with 15.

C-Fun started with a 9-6 lead in the first quarter but were trailing 25-24 at half time. After McLeod tied up a 27-25 C-Fun lead, Wilde went on an eight-point scoring spree and the Birds never looked back.

Narrow Win Cracks Alberni Loss Streak

ALBERNI, B.C. (CP)—The Alberni Athletics defeated Vancouver Ellers 50-48 here Saturday night in a thrilling B.C. playoff senior basketball game before a packed house.

The victory was a comeback after a two-game losing streak.

With only a point separating the two teams in the last two minutes of play, free throws by Doug Brinham and Al Brown provided the victory.

Alberni held the lead throughout the game except for a short time in the second half when Ellers came from behind a 28-20 half-time deficit to tie the score at 30-30.

John Kootnekoff with 14 points was the standout for the winners while John Forsyth, also shooting 14, was top scorers for Vancouver.

Alberni now has two wins in four starts in the round-robin playoff, winner of which will also represent B.C. in the Olympic trials. They have two games left to play.

Lineups—

Ellers — Forsyth 14, Holmes, Kelley, Lewkow 12, Lorenz, Malecki, Schless 4, Tait 2, Moses 9, Berge 7. Total—48.

Alberni — Williamson 8, Brown 5, Kootnekoff 14, Hill, Samarin 2, Brinham 11, Clark 4, Bissett 6, Gray. Total—50.

Additional Sport Pages 7, 9, 10

FAN FARE

By Walt Ditzen

Cougars Thumped by Royals; Miss Chance To Extend Lead

Victoria Cougars missed a chance to grab a five-point lead in the western division of the Western Hockey League last night as they went down to a 7-3 defeat to New Westminster Royals after twice holding a lead.

The Royals, following up a 3-1 victory over Vancouver Canucks Friday night, exploded for five goals in the second period and added the only goal of the final session as they snapped Victoria's unbeaten streak at four games.

EARLY LEAD

Cougars, led by the Colin Kilburn-Doug Anderson-Doug Macauley line, grabbed a two-goal lead early in the first period and held a 3-2 lead midway through the second session before the Royals rapped in five straight markers.

Doug Anderson scored his 23rd goal of the season at 7.07 and Colin Kilburn followed 22 seconds later with his 40th as the Cougars got away to a good start. But Motto McLean cut the deficit in half at 12.37 of the first frame and Ario Goodwin tied the count at 7.47 of the second period.

FASHOWAY LEADS

Kilburn fired his 41st goal and fourth in two games, at 9.03 but Gordie Fashoway tied the count 16 seconds later with his 40th of the season. Fashoway also scored two more goals to gain a one-goal lead over Kilburn in the battle for goal-scoring honors.

Fashoway's linemates, Blinky Boyce and Bobby Love, also starred in the wide-open contest in which referee Eddie Powers called eight minor penalties, five to the Cougars. Boyce scored a goal and assisted once to move into a first-place tie with Vancouver's Phil Maloney, each player having 79 points. Love picked up three assists to boost his season's total to 77 points.

FIRST PERIOD
1. Victoria, Anderson (Whitney, Macauley), 7.07.
2. Victoria, Kilburn (Anderson, Macauley), 7.38.
3. New Westminster, McLean (Matthews, Tarala), 12.37.
Penalties — Whitney 10.06, Whitney 10.06, Whitney 12.50.

SECOND PERIOD
4. New Westminster, Goodwin (Matthews), 7.47.
5. Victoria, Kilburn (Unassisted), 9.03.
6. New Westminster, Fashoway (Tarala, Love), 9.19.
7. New Westminster, Schmautz (Unassisted), 13.10.
8. New Westminster, Boyce (Fashoway, Love), 17.40.
9. New Westminster, Fashoway (Matthews, Schmautz), 18.32.
Penalties—Teal 6.48, McLean 13.05, Olson 18.24.

THIRD PERIOD
10. New Westminster, Fashoway (Love, Boyce), 12.10.
Penalties—Creighton 7.31, Matthews 9.34, Robertson 15.43.

	GP	W	L	T	GF	GA	Pts
WESTERN DIVISION							
VICTORIA	61	32	25	4	191	179	68
Vancouver	61	31	27	3	216	188	65
N. W'minster	61	28	31	2	214	231	58
Seattle	61	27	32	2	180	207	56
EASTERN DIVISION							
Winnipeg	61	35	25	1	216	190	71
Calgary	60	34	26	0	254	209	68
Edmonton	61	30	29	2	211	225	62
Saskatoon	60	23	32	5	178	218	51
Brandon	60	20	33	7	168	202	47

Last night's scores: VICTORIA 3 at New Westminster 7. Vancouver 0 at Seattle 2. Saskatoon 3 at Brandon 2. Winnipeg 7 at Edmonton 4.
Next games, Monday: Edmonton at Saskatoon. Calgary at Winnipeg.

Pils Unite With Indians

The Vancouver Pilseners and the Mount Pleasant Indians are one, now.

The long-awaited amalgamation of the two Intercity Lacrosse League teams became a reality Friday night when 40 players and executive members voted to merge. The team will be known as the Vancouver Lacrosse Club and will continue under the Pilsener sponsorship.

The coach has not yet been named but Fred Whittaker will be manager, Bert Holliday, president; Cec Goodrich, vice president; Len Webb, second vice president; Clary Jenion, third vice president, and Bill Hannula, secretary-treasurer.

Canucks Licked, 2-0; Warriors Pad Lead On Win over Flyers

Vancouver Canucks stayed three points behind the pace-setting Victoria Cougars in the Western Hockey League's western division Saturday night, dropping a 2-0 decision to Seattle Americans while the Cougars were taking a 7-3 licking at New Westminster.

In other WHL games played last night, Saskatoon Quakers won their third successive overtime tussle as they edged Brandon Regals, 3-2, at Brandon and Winnipeg Warriors came from behind at Edmonton to whip the Flyers, 7-5.

ROOKIE SCORES

Rookie Bev Bell got the Americans in front three minutes after the opening face-off and then Guy Fielder scooted the length of the ice seven minutes later to rap the puck behind goalie Ray Mikulan and give the Amerks a 2-0 lead.

Bell's tally was scored while the Americans were playing one man short in the penalty-studded match. Along with excitement on the ice, the crowd grew unruly and once littered the ice with missiles, which included a box that narrowly missed Vancouver coach Pat Egan.

Egan, who had drawn the fans' wrath when he skated Fielder into the boards, challenged the thrower. The challenge was not accepted.

Quakers stretched their fourth-place margin in the eastern division to four points over the Regals with their triumph at Brandon.

OVERTIME WIN

Jackie McLeod, who intercepted a pass and scored the tying goal just 37 seconds before the end of regulation time, potted the winner at 3.13 of the overtime session. Earl Ingarfield scored the other Quaker goal.

Ray Manson and Aggie Kukulowicz scored the Brandon goals in the rugged game that was punctuated by 16 penalties.

Warriors climbed three points ahead of the idle Calgary Stampeders as they fired four successive tallies in their comeback from behind win over the Flyers.

Winnipeg scorers were Hugh Barlow with two, Mike Nykoluk, Gary Aldcorn, Bill Mosienko and Barry Cullen.

Edmonton marksmen were Bill Dea, Don Poile, Earl Johnson and Gerry Melnyk.

SURGED BACK

Winnipeg led 2-1 at the end of the first period, appeared to tire in the second as Flyers grabbed a 4-3 lead, then surged back with four goals in the final 20 minutes while holding Edmonton scoreless.

Doug Stevenson, sobbing in the Edmonton net for Giles Boisvert, let in a couple of soft ones but his defencemen played a loose game. Stevenson, an Edmonton product, was playing his first game for an Edmonton team since turning pro 11 years ago.

WINNIPEG 7, EDMONTON 4

FIRST PERIOD
1. Winnipeg, Nykoluk (Cullen, Masnick) 6.30.
2. Edmonton, Dea, Blankiewicz, Arbour) 7.41.
3. Winnipeg, Barlow (Cullen) 16.59.
Penalties, Kinasewich 4.06, McNeill 11.09, Aldcorn (minor, major) 14.42, Blankiewicz (major) 14.43, Burchell 14.59, Reise 19.14.

SECOND PERIOD
4. Edmonton, Poile (Kinasewich, Johnson) 8.45.
5. Edmonton, Johnson (Kinasewich) 9.52.
6. Edmonton, Melnyk (Blankiewicz, Holmes) 13.29.
7. Winnipeg, Masnick (Cullen, Hockstra) 18.39.
Penalties, Jozda 6.30, Hrymnak 18.09, Barlow 18.44.

THIRD PERIOD
8. Winnipeg, Aldcorn (Masnick, Burgess) 6.29.
9. Winnipeg, Mosienko (Hockstra, Masnick) 9.41.
10. Winnipeg, Cullen (Nykoluk) 12.41.
11. Winnipeg, Barlow 14.50.
Penalty, Blankiewicz 17.18.

SASKATOON 3, BRANDON 2

FIRST PERIOD
1. Brandon, Manson (Chorley) 4.22.
2. Brandon, Kukulowicz (Manson) 10.38.
Penalties: Strate 2.44, McCready 9.19, 13.34, 16.18, Hall 9.19, Kyle, 10-minute misconduct, 12.42, Melanchuk 16.18, Ingarfield 19.18, Manson 19.19.

SECOND PERIOD
Scoring: None.
Penalties: Senick (major, misconduct) 13.39, Yanosik (major) 13.39, Haley (misconduct) 13.39.

THIRD PERIOD
3. Saskatoon, Ingarfield 5.19.
4. Saskatoon, McLeod (Lynn) 18.23.
Penalties: McCreary (minor and misconduct) 2.36, Gordichuk 5.13.

OVERTIME
5. Saskatoon, McLeod (Raleigh, McCreary) 3.13.
Penalties: None.

VANCOUVER 0 SEATTLE 2

FIRST PERIOD
1. Seattle, Bell (Pilion, Durham) 1.03.
2. Seattle, Fielder 10.52.
Penalties: Bowman 1.34, Bowman 4.32, Ehman 6.58, Hudson 11.24, Marquess (minor, misconduct) 11.33, Zarle 12.46, Kabel 17.00, Egan (minor, misconduct) 17.03.

SECOND PERIOD
Scoring: None.
Penalties: Lavell 8.44, Marquess 9.26, Durham 12.47, McCarthy 13.39.

THIRD PERIOD
Scoring: None.
Penalties: Coburn 10, Watson 12.17.

Sports Today

FOOTBALL
2 p.m.—Victoria and District Football League first division, City Merchants vs Victoria West, Heywood Avenue park; second division, Butler Brothers vs Tillicums, Central park; Brodie's Bakery vs Canadian Scottish, Beacon Hill park; Dutch Wanderers vs Queen's Own Rifles, Bullen park.
3.30 p.m. Lower Island Junior and Juvenile Football Association, Division II, Canadian Scottish vs Eagles, Hampton Road park; Division I, Sooke vs Eagles, at Sooke.

Jan Sibelius, the famous Finnish composer, started life as a law student.

Double D's Take Edge For Island 'B' Title

Dickinson & Dunn took a 21-point lead in their two-game, total-point series for the Vancouver Island senior "B" men's basketball title last night by trouncing Cumberland, 58-37, at Central Junior High school.

Led by veteran coach Norm Baker, who poured through 25 points, the double Ds ran up a 35-13 lead in the first half, and held on as the visitors rallied but could only outscore Dickinsons by one point, 24-23, in the final session.

Second game of the series will be played at Cumberland Saturday night.

Victoria "B" women had just as easy a time of things in the preliminary game, walloping Nanaimo, 45-15, in the first game of a two-game, total-point series for the senior "B" women's Island championship.

Pauline Shewchuk led the winners with 12 points. Second game will be played Friday at Nanaimo.

Scorers follow:

Nanaimo—Kraint 3, Robson, Dorman 2, G. Youngbustand 1, Kipp 5, Belsyanne, Youker 3. Total—15.
Victoria "B"—Moir 8, Wilson 2, Rose 18, Mason 3, Colquhoun 2, Bason 4, Robertson 7, Shewchuk 12. Total—45.
Cumberland—Watson 4, Rosen 6, Milburn, Somerville 3, O'Neil 3, Monks, Bennie 6, Aitken, Hanlon 14. Total—37.
Dickinson & Dunn—Baker 25, Clerkson 4, Dickson 15, Davies 16, Pearson 3, B. Bamford, Acreman 2, G. Bamford, Bradshaw, Jackson. Total—58.

Nancy Craig Again Table Tennis Queen

Nancy Craig won her ninth straight ladies' singles title last night as the Victoria City Open Table Tennis Championships wound up at the Club Sirocco.

Mrs. Craig edged Val Druce, 21-18, 21-19, 22-20. Mrs. Druce, who has finished second to Mrs. Craig in most of the city finals, gave the defending champion her toughest battle yet before dropping the decision.

In men's singles finals, defending champ Art Ngai held on to his title in a three-set duel with Laurie Greenwood, 32-30, 21-15, 23-21. Ngai and Keith Olson teamed up to capture the men's singles, 21-10, 21-12, 21-18 from Allan Timothy and Dave Mello.

Mixed doubled honors went to Mrs. Druce and Charlie Fong, who defeated Mrs. Craig and Jim DuBerry, 21-13, 15-21, 21-17, 21-17.

Dave Gale and Bob Beckwith won the "A" doubles from Timothy and Mello, 11-21, 21-18, 21-19, 11-21, 21-17 and Gale and John Spriggs beat out Fong and Brian Hobbs for the junior doubles title.

Other results follow:

Senior singles—L. Greenwood defeated J. Lindal, 21-18, 21-21, 21-13, 23-21.
Juvenile singles—B. Hobbs defeated C. Fong, 21-13, 21-17, 21-19.
Junior singles—C. Fong defeated B. Hobbs, 21-15, 21-15, 22-20.
"A" singles—L. Greenwood defeated J. Lieske, 21-10, 21-14.
Novice singles—J. Lieske defeated Ricky Gough.

VICTORIA-CRIMSON TIDE RUGBY COACH

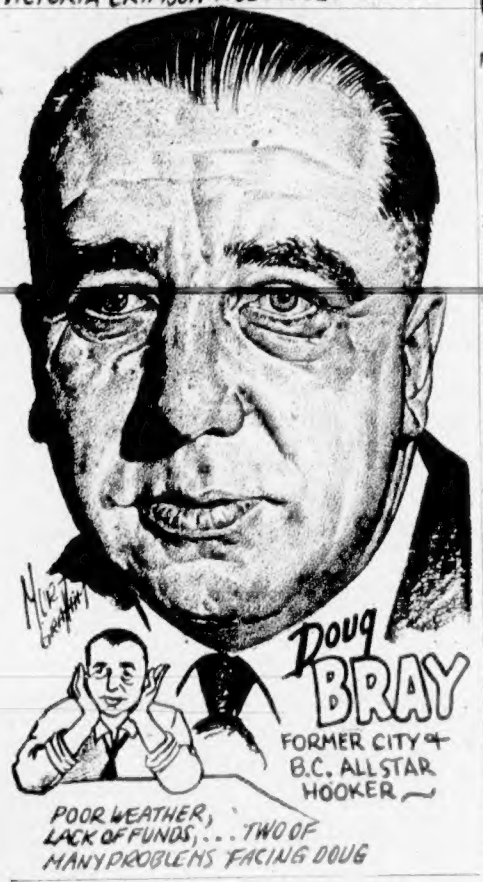

Canyens Blast Wings To Clinch NHL Title; Leafs Lose to Bruins

Montreal Canadiens ended Detroit Red Wings' seven-year reign as champions of the National Hockey League by belting Detroit, 5-1, before 13,655 screaming fans in Montreal last night.

The win for the Habs gave them 96 points with 10 games still to be played, and no combination of Detroit wins and Montreal losses would enable the Wings to close the 22-point gap.

BRUINS START BID

In the other NHL game last night, Boston Bruins started their bid to overhaul Toronto for the fourth playoff spot by downing the Leafs 3-1 at Toronto. Boston trails Toronto by two points, but has two games in hand.

	GP	W	L	T	GF	GA	Pts
Montreal	60	38	12	10	188	106	86
Detroit	58	28	20	10	158	128	66
New York	59	27	23	9	175	165	63
Toronto	62	21	31	10	132	165	52
Boston	60	19	29	12	122	187	50
Chicago	60	17	32	11	139	187	45

Last night's scores: Detroit 1 at Montreal 5; Boston 3 at Toronto 1.
Next games: tonight, Detroit at New York; Boston at Chicago.

Canadiens coach Toe Blake piloted the colorful Habitants to their first championship since 1947 in his freshman coaching season after succeeding Dick Irvin.

OPENING SURGE

Montreal wrapped up the game in the first period when they beat goalie Glen Hall three times in the first 10 minutes of play.

Jackie Leclair, sent down to the minors earlier this season and returned to the Canyens as a probationary player, led Montreal to their victory with two goals and an assist. Rocket Richard, one of three active Canadiens who played on the 1947 winners, Bert Olmstead and Bernie Geoffrion scored one goal each.

Gordie Howe scored Detroit's lone goal, his 34th of the season, late in the first period.

The victorious Canadiens skated off the ice with only a trace of extra enthusiasm at winning the 1955-56 flag.

DETROIT 1, MONTREAL 5

FIRST PERIOD
1, Montreal, Olmstead (Geoffrion) 1.16.
2, Montreal, Geoffrion (Beliveau) 7.05.
3, Montreal, Curry (Leclair, Provost) 10.03.
4, Detroit, Howe (Prystai, Kelly) 18.03.
Penalties: Dineen 6.36, Leclair 10.20, Beliveau 17.36.
SECOND PERIOD
Scoring: None.
Penalties: Godfrey 4.25, 10.28, Provost 13.40, Lindsay 18.46, Harvey 19.39.
THIRD PERIOD
5, Montreal, Leclair (Provost, Talbot) 1.47.
6, Montreal, M. Richard (Moore, Johnson) 19.13.
Penalties: Leclair 5.15, Turner 8.35, Dineen 9.55, Godfrey 17.37.

BOSTON 3, TORONTO 1

FIRST PERIOD
1, Boston, Gardner (Flaman, Mohns) 6.21.
Penalties: R. Armstrong 2.45, Hannigan 3.24, Thomson 12.12, Bolvin 13.12, Gardner 19.42.
SECOND PERIOD
2, Boston, Gardner (MacKell, Stasiuk) 5.01.
Penalties: Flaman 6.34, Smith 6.34, [illegible] 19.25.
THIRD PERIOD
3, Toronto, Hannigan (Sloan, Resume) 5.50.
4, Boston, Stasiuk (Toppazzini) 19.38.
Penalties: R. Armstrong 3.19, O. Armstrong 4.04, R. Armstrong 13.00.

TED KROLL

Kroll One Stroke Up After Third-Round 71

Ted Kroll grabbed a one-stroke lead in the third round of the $30,000 Houston Open golf tournament Saturday but the slow-speaking Pennsylvanian was far from pleased with the one-under-par 71 that turned the trick.

"I played bad," the Fort Lauderdale professional said. "In fact, I haven't played well all week."

Kroll's 70-67-71—208 left him one stroke ahead of Jackie Burke, Jr., who birdied the last two holes for a 68. Jerry Barber, who had held or shared the lead through 36 holes, zoomed to a 76 and was five strokes off the pace.

Three strokes behind Kroll at 211 were Bo Winiger, who had the day's best round with a 67, and Jimmy Clark. Defending champion Mike Souchak was among those eliminated as the field was cut to the low 60 pros for today's final round.

* * *

BETSY BOOSTS LEAD: **Betsy Rawls** clipped four strokes off par Saturday with a fine 71 to boost her lead to six strokes after 54 holes of the 72-hole Babe Zaharias Cancer Fund golf tournament at Sarasota, Fla. . . . **John Landy**, holder of the world mile record of 3.58, set a new Australian mark for three miles Saturday when he easily won an invitation event in 13 minutes, 27.4 seconds . . . Coach **Johnny Mariucci** pulled the United States Olympic hockey team off the ice Saturday night when a violent fist fight broke out during the 16th minute of a game with Paisley Pirates . . . **Dawn Fraser** of Adelaide, Australia, bettered the listed world records for 200 metres and 220 yards freestyle Saturday night when she swam the events in 2.20.6 and 2.21.7, respectively in the Australian championships.

Bess Copeman Leads Match

Bess Copeman of the Victoria Bowmen Club is the leading Canadian woman archer at the half-way point of the Canadian mail match championship with an average of 445. Betty McKeown of the Ottawa Bowmen is second with a 441 average.

Victoria Bowmen results this week:

MEN
Frank Jones 434, Bill Carnes 472, Bob Copeman 448, Bob Akins 434, Orla Larsen 424, Doug Dye 418, Ron Bissett 414, Chas Bepala 385, Ed Herchock 293, Derek Leonard 271, Norm Thomas 251, Fred Austin 222, Walter Kromm 187.
WOMEN
Lil Jones 468, Bess Copeman 448, Helen Dye 285.
JUNIORS
Bill Jones 291, Dave Coleman 204, Andrew Cleland 187, Jack Newnham 158, Judy Lapp 119, Murray Webb 107, Jim Mair 53.

Trumpeter swans at Delta, Man. will eat certain kinds of bakery bread, and scorn other brands.

First-Half Surge Sinks Tide As Birds Gain 24-9 Victory

By DOUG PEDEN

University of British Columbia Thunderbirds got away to an impressive start in the McKechnie Cup inter-city rugby series at Macdonald park yesterday afternoon as they scored a 24-9 triumph over Victoria Crimson Tide.

Thunderbirds, who forged into a 21-0 lead while playing with the wind in the opening half, won by three goals, two tries and a penalty goal to Victoria's two penalty goals and a try.

TWO FOR MAXWELL

Bob Morford picked up nine points for the defending cup champions as he booted three converts and a penalty goal. Jack Waxwell scampered across the Victoria line for a pair of tries and Pete Tynan, Mike Chambers and Donn Spence each collected one try for the Vancouver side.

Stew Smith, on two penalty kicks, and veteran Harry Turner, with a try, accounted for the Victoria points.

Exploiting a defensive weakness in the centre of the Tide backfield, and continually catching the Victorians out of position with both short and long kicks, the alert students galloped for long gains as they dominated the first-half exchanges.

CARRIED ATTACK

As was expected, a set of free-wheeling backfielders carried the brunt of the Thunderbird attack and they scored all five tries for the visitors. Able to get under way quickly through the effective work of their elusive scrum half, Peter Tynan, the UBC backs were helped considerably in their first-half thrusts by poor anticipation and faulty tackling on the part of the jittery Victorians.

Lacrosse star Ted Hunt, playing at stand-off, combined well with Tynan to move the ball out to the Thunderbird three-quarters, who got excellent performances from Spence and the speedy Maxwell and were able to make effective use of many erratic passes through their speed and brilliant ball handling.

After Maxwell had scored his second try to make it 24-0 early in the second half, the Victoria forwards finally swung the tide of battle and the Thunderbirds were pinned in their own end through most of the final 30 minutes.

TIDE IMPROVED

Playing for the first time as a unit, the Victorians improved as the game went along and could easily have added several more points to their total in the late exchanges.

Victoria's forwards held their own in the opening half then outplayed the UBC pack the rest of the way. Frank Gower, Paul Beck, Keith MacDonald and Jim Mill all turned in fine efforts among the Tide forwards, who heeled the ball from the majority of tight scrums and yielded an advantage only when the opposing pack beat them to the scene of action on punt exchanges or long runs.

KICK DEFLECTED

Although threatening on several occasions, Victoria was unable to cross the UBC line until two minutes from time when Gower's attempted drop kick deflected off a UBC player into the hands of Turner, who drove over from 10 yards out.

Victoria's next cup appearance is scheduled against Vancouver at Macdonald park on March 10. Coach Doug Bray, although appearing satisfied with his forwards, hinted there will be some backfield changes before the next match.

Dandy
WOOD-COAL HEATERS
You'll get years of comfort at a big saving

A little fuel gives a lot of heat!

In home, garage, cabin or workshop—wherever you need extra heat at low cost—use these! They're 18" diam. by 33" high, brick lined, cast iron base. Used, but in good condition. Buy NOW while they last!

12.50

Guaranteed 100%
Buy with confidence. Every item must please, or we cheerfully refund your money. Come in and browse. Thousands do and enjoy it. Lots of free parking.

you buy for less at
CAPITAL IRON & METALS LTD.
1832 STORE ST.
Phone: 4-8441 - 4-2434

FORD Y8
NATIONAL MOTORS

F. E. BEHNSON — CUSTOM GUNSMITH
1423 BROAD STREET

SCOPES ETC.
BRING YOUR GUN IN NOW FOR REPAIRS, ETC. BEAT THE RUSH!
DON'T WAIT TILL THE HUNTING SEASON

Vancouver Rink Wins Women's Curling Title

Allister's rink from the Vancouver Curling Club Saturday bested Mrs. Bert Lytle's Capilano Winter Club quartet from Vancouver, 12-10, to win the B.C. women's curling championships.

Mrs. McAllister earlier Saturday had bested the Ida Hansen rink of Kimberley, 10-8, in a 12-end playoff to decide the winner of the "A" competition. Mrs. Lytle swept through the "B" competition without a defeat to gain a berth in the championship final.

TO REPRESENT B.C.

Mrs. McAllister will represent the province in the Western Canada championships which begin March 12 at Vancouver.

A total of 10 rinks competed in the competition to decide B.C.'s representative. Mrs. Marg Fuller of Nanaimo, representing Vancouver Island, won her first two games in the "A" competition but lost 10-9 to Mrs. McAllister on Friday and was trimmed, 13-7, by Mrs. Hansen.

At the annual meeting of the B.C. Women's Curling Association held Friday, Mrs. George Goode of Nanaimo was elected president. Mrs. Ida Hansen of Kimberley and Mrs. Betty Wells of Victoria were elected vice-presidents.

Nanaimo Wins Hockey Crown

Nanaimo won the Pacific Coast pee-wee-division hockey championship and gained possession of the Quinn Trophy recently by besting New Westminster, 14-3, in a two-game, total-goal series at New Westminster.

The Nanaimo club won the first game, 8-2, and followed up with a 6-1 triumph in the second contest.

Trinidad's famous Pitch lake of natural asphalt covers an area of 109 acres.

Ireland Beats Scottish Team In Test Rugby

DUBLIN (Reuters) — Ireland beat Scotland 14-10 here Saturday to gain its first victory in a Rugby Union international match since February, 1954.

Ireland won by one goal and three tries to two goals.

In the international championship standing, Ireland now is level with Scotland, England and France, all having two points each. Wales tops the standing with four points.

Saturday's rugby results:

RUGBY UNION
Cardiff 3, Neath 8.
Torquay 17, Somerset Police 8.
Heriots 8, Royal High Schools 13.
Edinburgh W 3, Kelso 13.
Thirty-two club matches postponed because of frost.

RUGBY LEAGUE
Barrow 31, Widnes 5.
Bramley 13, Hunslet 5.
Castleford 3, Keighley 13.
Featherstone R 14, Oldham 4.
St. Helens 37, Swinton 10.
Salford 10, Liverpool C 13.
Warrington 41, Workington T 8.
Whitehaven 24, Blackpool B 10.
Wigan 31, Rochdale Hornets 5.
Remaining five fixtures postponed, frozen grounds.

Tri-Services Tourney Won by Royal Roads

Royal Roads won the Canadian Tri-Services College tournament and gained possession of the Claxton Cup Saturday when they topped athletes from Royal Military College of Kingston and College Militaire Royale of St. John's, Quebec, in the windup of the two-day competition at Royal Roads.

The Victoria service college, which won its only other championship in 1952, collected 20 of a possible 25 points in the five-sport competition to finish six points ahead of CMR. Royal Military College was last with 11 points.

Royal Roads athletes won the volleyball, basketball and swimming events with CMR athletes taking second place in the volleyball and swimming meets and RMC winding up second in the basketball journey.

Royal Roads and CMR tied for first place in the boxing card, each winning five of the 12 bouts. RMC competitors won their only event when they compiled 493 points in the rifle shooting to 490 by CMR and 487 by Royal Roads.

DID YOU KNOW .. by Heaney's
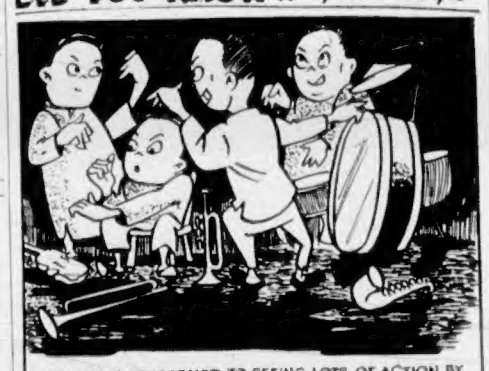
WE ARE ACCUSTOMED TO SEEING LOTS OF ACTION BY MEMBERS OF OUR MODERN ORCHESTRAS, BUT TO SEE PLENTY OF ACTION AND HEAR NO MUSIC WOULD BE AN UNUSUAL SIGHT TO SAY THE LEAST. THERE IS NOTHING UNUSUAL ABOUT SUCH A SIGHT TO THE PEOPLE OF JAPAN FOR AT CERTAIN RELIGIOUS FESTIVALS ORCHESTRAS ARE HIRED TO PLAY FOR THE GODS. THIS MUSIC IS CONSIDERED TOO SACRED TO BE HEARD BY MAN SO THE MUSICIANS SIMPLY GO THROUGH ALL THE MOTIONS WITHOUT TOUCHING THEIR INSTRUMENTS, PLAYING THEIR SELECTIONS SILENTLY.

A CALL TO HEANEY'S BRINGS ACTION THAT GETS RESULTS AND SAVES YOU A LOT OF WORK AND WORRY ON MOVING DAY. THERE'S NO "LOST MOTION" FROM THE MOMENT YOU CALL UNTIL YOU ARE SETTLED IN YOUR NEW HOME. SO ALWAYS REMEMBER — IF A MOVE IS IN YOUR PLANS, ACROSS TOWN OR ACROSS THE CONTINENT CALL THE MOVERS WHO CAN SERVE YOU BETTER.

AGENTS FOR ALLIED VAN LINES
HEANEY'S

"EXPORT"
CANADA'S FINEST CIGARETTE

TIP TOP TAILORS
STYLING for men has changed
FABRICS for men have changed

Just Arrived!
FROM BRITAIN'S FINEST MILLS
OUR NEW SPRING WOOLLENS
The most outstanding selection of fine fabrics in our History!
HAND CUT AND TAILORED-TO-YOUR-MEASURE
in this Spring's Smart New Styles, with
TIP TOP'S "TRIM LOOK"
Take first pick NOW—from the finest of the season's new fabrics from Britain's famous mills. The spotlight is on the Continental influence in fabrics—subtle patterns in new Medium Tones.
Tip Top has them all in crisp Yorkshire and Scottish TWIST TWEEDS, DIAMOND DUST Effects, VENETIANS, GABARDINES, PIC'N PIC'S, REVERSE TWISTS, SPICE TONES, BRITISH FLANNEL WORSTEDS and many others.
Have your suit hand-cut-and-tailored to your individual measurements in Tip Top's popular TRIM LOOK—narrower lapels, slimmer shoulders, trimmer trousers, to give you a neater more natural appearance. You get a suit that looks, feels and fits better, because it's tailored for you alone. No wonder more well dressed Canadians wear Tip Top clothes than any other make.
COME IN TODAY— and get top choice of these magnificent Fabrics
guaranteed to be Canada's Greatest Clothing Value
in each of these 3 famous brands.
CLUB CLOTHES • "TIP TOP" CLOTHES • FLEET STREET CLOTHES
$49.50 2 pc. Styled for the younger man.
$59.50 2 pc. Your unrestricted choice of hundreds of patterns from Britain's famous mills.
$69.50 2 pc. The world's finest fabrics, custom tailored throughout.
tailored-to-your-measure

Every Suit Guaranteed Hand Cut and Tailored to your personal measure.
Your CREDIT is good pay $10 and wear it (balance over 6 months.)
648 YATES ST.
Phone 4-6814
There's a Tip Top Headquarters everywhere!
Tip Top tailors
CANADA'S GREATEST CLOTHING VALUE

Here's Looking at You!

Somebody's got to give in this unusual head-to-head meeting between Herb Olafson, right, of Kodiaks and John Brown of Kings Best in a Winnipeg senior men's basketball playoff game. Kings Best defeated Kodiaks, 95-85, to win the Greater Winnipeg championship series.—(CP)

Regular Curling Draw

Regular weekly draw in both the men's and women's divisions at the Victoria Curling Club this week follows:

MEN

MONDAY

6:45—Robertson vs. Watson (6). Pullock vs. Bates (2). Erichson vs. Garraway (1). Marshall vs. Pick (5). Cathro vs. Thornley (3). K. C. Lawson vs. Kidd (4). Thompson vs. Ludlow (3).

8:00—Roberts vs. Law (6). Sturrock vs. Shillington (7). Greves vs. Jeffrey (7).—Macdonald vs. Fletcher (5). Wells vs. Zabel (2).—Lauder vs. Leach (4). Anderson vs. Finlan (2).

TUESDAY

6:45—Boutilier vs. Paulin (3). Knight vs. Holliday (6). Jones vs. Alton (3). Cooper vs. Another (2). Robson vs. Bossons (1). Hilliard vs. Hyde (4).

9:00—Pipes vs. Bowering (6). Burden vs. McCormick (6). Conway vs. Barclay (3). Siddall vs. Brentwood (7). McRitchie vs. Challenger (1). Bown vs. McKay (4).

WEDNESDAY

6:45—McIntosh vs. Peturrson (6). Gutoski vs. McCutcheon (7). Gordon vs. Taylor (1). Hole vs. Moir (3). Perlette vs. Tang (2). Wood vs. Croll (4). Smeaton vs. Dunstan (1).

9:00—Renfrew vs. Messer (6). Walker vs. Kilmour (7). Gates vs. B. Lawson (1). Sellers vs. Tucker (5). Caughlin vs. Brown (3). Yardley vs. Lackie (5). C. Wells vs. Gardner (3).

THURSDAY

6:45—Roberts vs. Zabel (7). Law vs. Finlan (6). Sturrock vs. Greves (6). Shillington vs. Macdonald (4). Jeffrey vs. Leach (2). P. Wells vs. Fletcher (3). Lauder vs. Anderson (5).

9:00—Robertson vs. Thornley (7). Watson vs. Ludlow (6). Bullock vs. Erichson (6). Bates vs. Marshall (4). Garraway vs. Kidd (2). Cathro vs. Pick (3). K. C. Lawson vs. Thompson (3).

FRIDAY

6:45—Pipes vs. Brentwood (2). Burden vs. Siddall (4). McCormick vs. Bown (6). Barclay vs. McKay (3). Bowering vs. Challenger (3).

9:00—Boutilier vs. Another (2). Knight vs. Cooper (4). Holliday vs. Robson (7). Jones vs. Hilliard (6). Alton vs. Hyde (3). Paulin vs. Bossons (3).

SATURDAY

6:45—Renfrew vs. Brown (7). Mooney vs. Gardner (6). Walker vs. Gates (6). Kilgour vs. Sellers (4). Lawson vs. Lackie (3). Caughlin vs. Tucker (3). Yardley vs. C. Wells (5).

9:00—McIntosh vs. Tang (7). Peturrson vs. Dunstan (6). Gutoski vs. Gordon (6). McCutcheon vs. Hole (4). Taylor vs. Croll (2). Perlette vs. Moir (3). Wood vs. Smeaton (5).

WOMEN

MONDAY

6:45 p.m.—Barnes vs. Cooper; 8 p.m.—Wells vs. McKay.

TUESDAY

6:45—Bradley vs. McGillivarr. Langley vs. McKibben; 8 p.m.—Bullock vs. Richardson.

WEDNESDAY

6:45 p.m.—Perlette vs. Stubbs; 8 p.m.—Law vs. Jackson.

THURSDAY

6:45 p.m.—Barnes vs. Wells; 8 p.m.—Langley vs. Perlette.

FRIDAY

6:45 p.m.—Jackson vs. Richardson. Cooper vs. Law; 8 p.m.—Stubbs vs. McGillivarr.

SATURDAY

6:45 p.m.—Bullock vs. McKibben. 8 p.m.—Bradley vs. McKay.

Higgs Suffers First Defeat In City Chess

HOW THEY STAND

CHAMPIONSHIP

	P	W	L	T	Pts
Dr. S. Marinker	10	8	1	1	8½
B. A. Potter	10	7	1	2	8
F. W. Plant	11	6	2	3	7
A. E. Sharp	9	5	2	2	6

"B" DIVISION

A. G. Higgs	14	13	½	0	13
V. Harrison	15	12	2	1	12½
T. J. Stewart	15	11	4	0	11
W. Luney	13	10	3	0	10
O. Isomaa	16	9	6	1	9½
T. Antikainen	12	8	4	0	8
G. Jones	14	8	6	0	8
D. Dawson	14	8	6	0	8

A. G. Higgs suffered his first defeat after 13 victories in the "B" division of the Victoria and district chess championships last week when he was beaten by D. Dawson. V. Harrison was idle and remained in second place, a half-point behind Higgs.

Results:

Championship—W. J. Shaw 1, Capt. J. Lee ½, J. Jaworsky 1, O. Jowett 0; A. B. Sheard 1, Jaworsky 0; F. W. Plant 1, A. Bell 0; Sharp vs. Dr. Marinker and Rolls vs. Shaw, adjourned.

"B" Division—D. Dawson 1, A. G. Higgs 0; P. Johansen 1, O. Wilkinson 0; O. Isomaa ½, R. E. Belfit ½; Dr. M. L. Olsen 1, J. C. Hughes 0; T. J. Stewart 1, M. Hamersley 0; T. Antikainen 1, L. P. Grover 0.

This week's schedule:

Tuesday—Higgs vs. Harrison; Pennell vs. Johansen; Wilkinson vs. Isomaa; Belfit vs. Luney; Stewart vs. Jones; Clark vs. MacDonald; Dawson vs. Grover.

Friday—Antikainen vs. Hughes; Dr. Olsen vs. Hamersley; Dr. Marinker vs. Plant; Bell vs. Capt. Lee; Potter vs. Rolls; Baxnolls vs. Jowett; Jaworsky vs. Sheard; Sharp, bye.

ALS TRADE PLAYER

MONTREAL (BUP)—The Montreal Alouettes of the Big Four have traded corner linebacker Jim Mitchener to the British Columbia Lions of the Western Conference for guard H. W. Young in a straight player deal.

Straths Flash Power; Whip Esquimalt, 6-1, In Cup Soccer Clash

By JIM TAYLOR

Victoria Strathconas showed a little too much class for Esquimalt of the Victoria and District Football League in their soccer match yesterday at Royal Athletic park.

Strathconas, marking time until the opening of the new Pacific Coast Summer Soccer League, downed Esquimalt, 6-1, [illegible] Island section of the annual Province Cup competition.

MEET RICHMOND

The Straths now meet Richmond, with the winner to be the Island "B" representative in the 16-team first draw. Brodie's Bakery, which downed Heaney's in its first game, then drew a bye, plays the winner of the up-Island competition for the right to be "A" representative.

Yesterday's game was a study in missed opportunities. Strathconas controlled play throughout but were behind, 1-0, at one point in the first half, and had to be content with a slim 2-1 margin at the intermission.

Esquimalt got their goal at the 12-minute mark of the first half on a penalty kick by veteran Doc Hayward, but from then on the play was almost entirely in their end of the field.

MURPHY SPARKLES

Goalie George Murphy was called upon to make stops from every angle and he and fullback Nip Sage were the main reasons the score didn't mount even higher. Sage, standout for the losers, stopped several Strathcona threats in the shadow of his own goalposts.

However, the Strathconas kept up the pressure and the pace began to tell on Esquimalt in the latter part of the second half. Ken Hibbert beat Murphy on a pass from Cedric Robb at 24 minutes to make the score 3-1, and Robb set up Bill Abbott on a corner for another goal two minutes later.

CONTINUE ASSAULT

Straths continued to bombard Murphy and Abbott connected again at 32 minutes. George Wright scored the final goal on a pass from Willie Hamilton two minutes before the whistle.

First-half marksmen for the winners were John Weldon, who tied the score at 1-1 on a penalty kick, and Robb, whose shot was partially blocked by Murphy.

Officials of the Victoria and district Football League announced last night that today's first division game between City Merchants and Victoria West will be played at Heywood avenue park at 2.

Line-ups follow:

Strathconas—Winter, Hope, Pickburn, Holroyd, Mills, Hamilton, Robb, Weldon, Abbott, Wright, Hibbert.

Esquimalt—Murphy, Sage, Druce, Stewart, Potter, Clark, Blevins, Duncan, Adams, Heywood, Todd.

O.C. Soccer Leaders

ENGLISH LEAGUE

DIVISION I	W	T	L	Pts
Manchester U	19	8	7	46
Blackpool	16	8	8	40
Newcastle U	16	3	13	35
West Bromwich	15	4	12	34
Wolverhampton	14	5	11	33
Manchester C	12	9	9	33
Everton	12	9	11	33
Sunderland	13	7	10	33
DIVISION II				
Sheffield W	14	11	7	39
Leicester C	14	5	11	37
Bristol Rovers	14	9	10	37
Bristol City	15	5	11	35
Leeds United	13	9	9	35
Port Vale	12	11	8	35
Swansea Town	15	5	11	35
DIVISION III (Southern)				
Leyton Orient	20	7	4	47
Ipswich Town	18	10	5	46
Brighton	20	5	6	45
Torquay United	15	9	8	39
Norwich City	15	9	7	39
Northampton T	17	5	10	39
DIVISION III (Northern)				
Southport	19	5	6	43
Grimsby Town	19	5	7	43
Accrington S	18	5	7	41
Derby County	18	6	8	42
Chesterfield	16	4	12	40
Hartlepools U	16	4	11	40

SCOTTISH LEAGUE

DIVISION A	W	T	L	Pts
Rangers	14	6	1	34
Hearts	14	3	4	31
Aberdeen	12	7	3	31
Hibernian	14	3	6	31
Celtic	12	6	5	30
DIVISION B				
Queens Park	16	6	2	42
Ayr United	16	3	7	37
Stenhousemuir	14	4	9	32
St. Johnstone	13	4	8	34
Dumbarton	16	2	8	34

Pony League Baseball To Widen Boundaries

Pony League baseball, which will start its second season of operation in the Victoria area on May 13, will enlarge last year's boundaries in order to give a greater number of 13 and 14-year-old boys an opportunity to take part in the program.

Carnarvon Pony League officials have scheduled a general meeting at the Oak Bay Municipal Hall March 6 to discuss plans for this summer's operations.

All parents of boys eligible for the league and others interested in assisting in the program are invited to attend the session, which starts at 7.30 p.m.

REGISTRATION SET

Player registrations will be held during a three-day period—April 21, from 10 a.m. until 5 p.m.; April 22, 1 p.m. to 5 p.m.; and April 23, 6 p.m. to 7 p.m.

The league is open to boys living in the area within the following boundaries:

Foul bay road, Oak Bay and Pandora avenues, Douglas St., Tolmie avenue, Maplewood, Blenkinsop, Cedar Hill cross road, Cedar Hill road, Ruby road, Dawson and the waterfront from Dawson to Foul Bay road.

VANCOUVER (BUP)—The British Columbia Lions of the Western Interprovincial Football Union reported Saturday they had sold more than 4,500 season tickets for the 1956 gridiron campaign.

Shoot Today

First legs of the Humber Handicap and Victoria Marine skeet trophies will be shot at the Victoria Gun Club's Albert Head road grounds today in the first skeet competition of the year.

Shooting will start at 1.30 p.m. and wind up at dusk.

Eagles Trim Heaneys; Win Second-Half Title

Eagles won the second-half championship of the Lower Island Junior and Juvenile Football Association's Division V yesterday by downing first-half champion Heaneys, 5-3, at Hampton road park.

The win for the Birdmen forces a playoff for the division championship.

Eagles were trailing, 3-1, at half-time as Allan Dand, Duncan Campbell and Bill Duckworth all scored for the Cartagemen. Larry Johnston got the winners' only first-half marker.

Johnston rattled in his second goal early in the second half, and Asbjorn Waldall fired in two more to put Eagles into the lead. Ken Piercey completed scoring.

In Division IV, Barry Saddler recorded a shutout as Combines blanked Eagles, 3-0, on a pair of goals by Joe Stabek and a singleton by Rod Elphick.

Eagles of Division III won their match by default when Canadian Scottish failed to field a full team.

Manchester U Defeats Villa; Arsenal Loses to Newcastle

LONDON (Reuters)—Manchester United moved closer to the English League First Division soccer title Saturday and at the same time pushed last-place Aston Villa toward relegation to the Second Division.

A goal in the 53rd minute by inside right Bill Whelan provided a 1-0 victory over Aston Villa and maintained United's six-point margin atop the division. Second-place Blackpool won 2-1 at Charlton.

Aston Villa is in desperate straits. Huddersfield, second last, scored a 2-1 away win over Luton Town to widen the gap to three points. Tottenham Hotspur also reduced its fears of relegation by beating Chelsea, the defending champion, 4-0. Chelsea has played 10 games in four weeks, including a Football Association Cup marathon, and is showing the effects of the heavy activity.

In what may have been a preview of the FA Cup final, Newcastle United, 4-to-1 favorite, defeated Arsenal 2-0 before 50,000 fans at Newcastle. Jack Milburn and Bill Curry got both Newcastle goals in the first on a sloppy field. Arsenal missed its leading scorer, Derek Tapscott, out with injuries.

EIGHT GAMES POSTPONED

For the fourth weekend, weather disrupted the schedule in the north, forcing postponement of eight games because of frozen fields. In other parts of the country a sudden thaw left many stadiums with slushy grounds and players slithered through mud.

In the Second Division, Sheffield Wednesday was defeated 2-1 at Leeds and had its lead cut to two points by Bristol Rovers, 2-1 victors at Swansea, and Leicester City, which tied 1-1 with Bristol City. Four points out of first, in the close struggle for promotion to the First Division, are Leeds, Bristol City, Swansea and Port Vale.

Rangers trying for a Scottish League and Cup double, won 1-0 at St. Mirren and have a one-point lead over Hearts, 4-1 victor at East Fife.

ENGLISH LEAGUE

Division I

Birmingham C 3, Portsmouth 3.
Bolton 6, Cardiff C 2.
Charlton A 1, Blackpool 3.
Everton 1, Bolton W 0.
Luton T 1—Huddersfield T 3.
Manchester U 1, Aston Villa 0.
Newcastle U 2, Arsenal 0.
Preston N E 0, Manchester C 3.
Sheffield Y 0, Wolverhampton W postponed.
Tottenham H 4, Chelsea 0.
West Bromwich A 3, Sunderland 6.

Division II

Barnsley 2, Blackburn 1.
Bristol C 1, Leicester C 1.
Bury 3, Hull City 3.
Fulham 1, Nottingham F postponed.
Leeds U 2, Sheffield W 1.
Middlesbrough vs. Lincoln C, postponed.
Notts C 3, Doncaster R 2.
Port Vale 3, Plymouth A 1.
Rotherham U vs. Stoke C, postponed.
Swansea T 1, Bristol R 2.
West Ham U 2, Liverpool 6.

Division III (Southern)

Aldershot 2, Coventry C 2.
Brighton and H 2, Watford 3.
Crystal P 0, Brentford 2.
Ipswich T 1, Gillingham 1.
Newport C 0, Colchester U 0.
Northampton T 1, Southend U 1.
Queens P R 1, Exeter C 0.
Shrewsbury T 3, Millwall 1.
Southampton 3, Reading 2.
Swindon T 1, Leyton O 2.
Torquay U 1, Norwich C 1.
Walsall 6, Bournemouth 8.

Northern

Bradford V vs. Bradford, postponed.
Crewe Alex 1, Darlington 1.
Derby C 4, Gateshead 1.
Halifax T vs. Grimsby, postponed.
Hartlepools U vs. Accrington, postponed.
Mansfield T 3, Chester 8.
Oldham A 2, Chesterfield 3.
Scunthorpe U vs. Rochdale, postponed.
Stockport C 4, Barrow 1.
Workington 3, Tranmere R 6.
Wrexham 3, Carlisle U 3.
York C 0, Southport 1.

SCOTTISH LEAGUE

Airdrieonians 4, Raith R 3.
Celtic 4, Clyde 1.
Dundee 1, Kilmarnock 1.
East Fife 1, Hearts 4.
Hibernians 1, Dunfermline A 1.
Partick T 3, Falkirk 2.
Queen of S 6, Motherwell 6.
St. Mirren 0, Rangers 1.
Stirling A 6, Aberdeen 3.

Division B

Alloa A 1, Dundee U 6.
Berwick R 2, Dumbarton 3.
Brechin C 3, Third Lanark 1.
Cowdenbeath 1, East Stirling 1.
Forfar A 2, Albion R 2.
Hamilton A 2, Abroath 8.
Morton 3, Stranraer 2.
Queens Park 1, Montrose 1.
Stenhousemuir 3, St. Johnstone 1.

IRISH LEAGUE

Ranger 7, Portadown 3.
Bangor 1, Linfield 4.
Derry C 1, Glentoran 2.
Distillery 5, Coleraine 3.
Glenavon 5, Crusaders 1.
Linfield 1, Ballymena U 2.

AMATEUR INTERNATIONAL

Scotland 1, Ireland 3.

Bobby Brocato Takes Santa Anita Handicap

Needles, a stretch-running son of Kentucky Derby champion Ponder, and Bobby Brocato both scored easy victories Saturday, in $100,000 added handicaps at Hialeah and Santa Anita respectively.

Needles, smartly rated by jockey David Erb, became the first Florida-bred colt to win the $148,800 Flamingo Stakes at Hialeah in 27 runnings.

Second choice of the crowd of 33,287, Needles finished almost three lengths ahead of long-shot Golf Ace while Calumet Farm's Fabius was third and Gun Shot, the 2-to-1 favorite, wound up fourth.

In the $135,000 Santa Anita Handicap, Bobby Brocato went out in front as expected and with no Swaps to press him, scampered home six lengths ahead of Turk's Delight. Honeys Alibi was third and Trackmaster was fourth in the field of 12.

Although the race lost some of its national appeal when Swaps was declared less than two hours before the start of the race, the huge crowd of 62,000 saw a brilliant demonstration of riding by veteran Johnny Longden.

Longden, who rode four winners yesterday, got Bobby Brocato out in front at the start and was never pressed. It was Longden's fourth victory in the Santa Anita Handicap, a record.

University School Wins

University School, led by its snappy three-quarter line, downed St. George's school, 6-0, in a hard-fought rugby match for the Harker-Privett Trophy at University school grounds yesterday afternoon.

The winners, avenging a 20-9 setback at the hands of St. George's at Vancouver earlier this season, scored all their points in the opening half. Dick Saunders went over for a try and C. Pollard split the uprights on a penalty kick.

In a preliminary tussle, University School Colts, beaten 3-0 at Vancouver, whipped St. George's Colts, 19-0, after being held to a try in the first half. Paul Slick scored two tries and MacDonald and Allen each crossed the line once. N. Maude booted a pair of converts and McRae connected on a penalty kick.

Council To Meet

The Sports Council of Greater Victoria will hold its annual meeting Monday at 8 p.m. in the Liberal headquarters, Government street.

All sports are requested to have a delegate present.

A Wood Used Car is a Good Used Car
See Our Class Ad. Page 28

CAR FINANCING
New Purchase or Refinancing
4¾%
THIS IS ALL YOU PAY NO EXTRAS
COOPER REALTY & INSURANCE LTD.
2-4123 311 Bank of Toronto Bldg.

IF YOUR FEET HAD EYES

they would still hurry into PENMANS exclusive 2-SOLE SOCKS . . . the outstanding choice of comfort-loving feet.
For Spring, Penmans are bringing out their *stretchy* 2-Sole Socks line, in a range of wonderful new pastel shades in both plain and patterned styles. So, if your feet had eyes—and your feet could talk—they'd still say: "Insist on 2-SOLE One-Size STRETCH SOCKS by
21-5-4
Penmans

OWN the BEST!

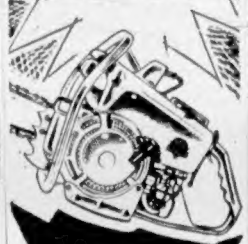

PIONEER MODEL HM
FROM $258.00 UP
• FASTER CUTTING
• FEWER REPAIRS
• LOW-COST OPERATION
• DYNAMIC POWER
• DIRECT DRIVE
Distributed by
ALF BECKER
2981 Tillicum Rd.
Phone 4-6414
IRA BECKER & SONS
Nanaimo

NOW AT EMPRESS MOTORS - 1956 PONTIAC
VALUE THAT OUTCLASSES ALL COMPETITION!

IMMEDIATE DELIVERY ON 1956 IMPORT PONTIACS
Have Your Present Car Appraised Immediately and MAKE YOUR DEAL NOW AT TODAY'S HIGH USED CAR PRICES! GO ON THE PREFERRED LIST FOR EARLY DELIVERY!
Buy a Pontiac—the most fabulous car of 1956! No other car performs like it . . . because Pontiac alone has the brilliant new Strato-Streak V-8 Engine. It gives you performance that's smooth as silk . . . but blazing with GO! Only Pontiac gives you truly HIGH-CLASS performance, power, luxury and comfort!

COMING SOON!
1956 PONTIAC Pathfinder
1956 PONTIAC Pathfinder De Luxe
1956 PONTIAC Laurentian

CHECK TODAY WITH
900 FORT, at Quadra
Empress Motors LTD.
Telephone 2-7121

Parents To Visit Schools

March 4 to 10 has been designated as education week and Greater Victoria schools will observe it by inviting parents to visit classes.

John Gough, senior municipal school inspector, said yesterday that principals are making arrangements for visiting periods and that parents will be notified of the times.

The parents should do more than visit the schools, the B.C. School Trustees' Association suggested.

During education week the public will be invited to examine the public education to visit schools to see classes at work, their children's work being on to meet the teachers, discuss their studies, the association said.

"To get the complete picture of education they must also meet their trustees, look at school buildings with the eye of an owner and make their recommendations and suggestions on subjects taught in the schools."

A person elected as a school trustee, the association said, [illegible] for the taxpayer and [illegible] of their money and trustee for the children for whom public education is designed."

It suggested looking at education from both sides.

Kingo-Bingo Rinko, Hallo All Illegal

TORONTO (CP) — Rev. Hooper Lane of Saskatoon said the United Church of Canada must teach people of the Prairies that [illegible] gambling is an ethical.

He told the church's board of evangelism and social service that such games as bingo, bingo, bingo and bingo, frequently indulged in on the Prairies, violate the Criminal Code.

They are variously advertised as an aid of allegedly good causes, they are promoted by [illegible] and so forth. Their sponsors are often the young men who run the towns' businesses, promote [illegible] and [illegible] committees of stewards in our churches.

"They do not know, or at least do not heed, the counsels of their church. Sanctions regulative for their fathers do not convince the sons. Sometimes they make it hard for young conscientious ministers.

"There must be a program of education in the ethical values at stake before the church's position will become the accepted norm."

Dr. Lane said sectionalism is growing on the Prairies.

"We are hampered by sectionalism in both ministers and people. Pockets of opinion exist. One area is heavily theological, another tending to the evangelically practical, and so forth.

Baptists Plan $20,000 Fund

The British Columbia Baptist Board will recommend a $20,000 campaign to raise funds for church extension purposes at a convention in May of B.C. Baptists.

Major Samuel Hennessy of First Baptist Church, Victoria, and a member of the board, says that the board has several places in mind for erection of church new churches.

The campaign will include a tour of B.C. Baptist churches by special speakers.

Do It Yourself

Unsightly Wood Floors Can Be Expertly Fixed

By RALPH DALZELL

In many old houses and apartments the wood floors have defects which make them unsightly, hard to clean, unsanitary and unsatisfactory as a base for linoleum, rubber, cork or asphalt tile.

Common defects are large cracks, dished boards, ridges higher than centre, warped boards, badly worn areas and out-of-level surfaces.

Dished and slightly warped boards can be smoothed with an electric sander and made suitable for a new finish, linoleum or tile.

Where large cracks are present and when floors are uneven, resurfacing will provide one of the most satisfactory jobs. The material cost is reasonable and any handyman can do the work.

Imagine that ABCD in picture W represents a plan of a room, and that the floor is badly cracked and has a decided slope caused by settling.

The resurfacing project includes the application of plywood as a foundation for linoleum, tile or carpeting.

Seven-eighths inch Douglas fir plywood sheets, as shown from I through VI, can be used to cover the old floor. Select sizes of plywood which will cut out with the least waste.

To make the plywood level, varying thicknesses of wood furring strips should be placed on the floor over all joists and nailed as shown in picture Z. The nails must be long enough to penetrate well into the joists.

Where [illegible] the furring strips should [illegible] the plywood [illegible] sure that [illegible] for example, can be nailed to them and so that the outside edge of the plywood [illegible] at S in picture W can be nailed to furring. The furring strips are shown at S in Y and M in picture X.

Some furring strips must be thicker than others to correct out-of-level floors, as shown in picture Y.

Place a straightedge across the furring, as shown in picture X, and not a carpenter's level on the straightedge. If the floor slopes from furring strip S toward strip M, the strips T and M must be thicker than strip S. Start with strips that are thick enough [illegible] to allow [illegible] and T to be placed [illegible] so the straightedge will [illegible] furring strips [illegible] at T in picture X will be [illegible] along their length so that the surfaces will be flush with all other strips.

Use screwlike flooring nails to renail any loose original flooring and to nail the furring strips well into the joists as shown in picture Z.

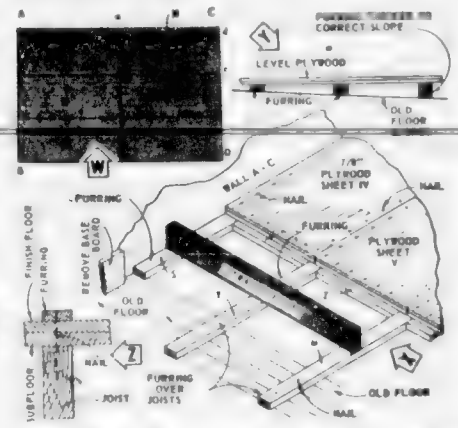

Use like nails for the plywood. Use the straightedge across all furring strips to insure a level condition. Drive slivers of wood under low strips. Space nails about four inches, as shown in picture X. Drive the nail heads below the surface of the plywood with a nail set.

QUESTIONS AND ANSWERS

Q. — **Brown stains appeared after workmen cured our concrete sidewalk. Can you tell us why and how to remove the stains?**

A. The curing water probably contained iron which would cause [illegible] and [illegible] water and [illegible] the stains.

After about three hours rinse with clear water and scrub the walk with a broom.

Q. — **Is there a product known as "non skid paint?"**

A. Yes, the product contains an abrasive, for example pumice stone.

(© 1956 New York Herald Tribune Inc.)

Win Boost

[illegible] — The National Union of [illegible] has [illegible] a wage raise of 11 to 16 shillings [illegible] British miners [illegible] to the [illegible] bill. The offer was made by the National Coal Board last week.

KOOLVENT
ALUMINUM AWNINGS
For Free Estimate
CALL 3-5010
Showroom 919 Fort

GOING TO BUILD?
67 HOMES—16 DIFFERENT PLANS
BUILT IN 1955
If you are thinking of building let us give you a free estimate on a guaranteed home. There is no safer way to get a
"BETTER HOME FOR LESS"
NORTHWEST HOMES
917 DOUGLAS ST. 2-9111

EATON'S
for Heating Equipment
- New oil furnace installations
- Conversion to oil
- Sheet metal work
- Tank installation
T. EATON Co.

Whether You Are Building a NEW HOME or CHANGING Your Present Heating System, INSIST ON THE FINEST . . .
INVESTIGATE
WILLIAMS "LO-PRESSURE"
Before You Buy
SAVE UP TO 40% ON YOUR HOME HEATING COSTS!
Metered LOW Pressure
EUREKA Williams
OIL-O-MATIC
Home Heating Units
Phone Now for Free Estimate
Sold, Installed and Serviced by
W. R. MENZIES & CO. LTD.
Plumbing Heating and Appliance Centre

Comfort costs so little with
Coleman
Blend-Air
CENTRAL HEATING
The New Magic of Home Heating
SEE IT HERE!
BUTLER BROTHERS
SUPPLIES LTD.

WANTED
YOUR
SAWDUST BURNER
In Trade on a
DELCO AUTOMATIC OIL FURNACE
GENERAL APPLIANCES
617-619 Johnson Street
Phone 2-5414

FREE PLYWOOD PLANS
All types of plywood suitable for the handyman. Patterned and standard plywoods. Due grades or off grades for real economy.
Victoria Retail Lumber Yard Ltd.
Phone 2-2139 1901 Government

APPROVED C. R. P. APPLICATION COMPANY FOR
"Weatherbond"
ASPHALT SHINGLES
CANADA ROOF PRODUCTS LIMITED MANUFACTURERS
Designed exclusively for re-roofing, Ace-Tex "Weatherbond" Asphalt Shingles provide new beauty and lasting protection—completely renew roofs. Interlocking firmly when applied, these shingles provide excellent "heavy weather" protection. We re-roof strictly in accordance with the manufacturer's application instructions. When you specify Ace-Tex "Weatherbond," you are assured of top quality and top workmanship.
FACTORY APPROVED APPLICATOR FOR ACE-TEX INSULATING, SIDING AND DUTCH LAP-SIDING
Victoria Roofing & Insulation Co.
GAR TAYLOR
818 FORT ST. 2-2331

GOING TO BUILD?
APPROVED HOUSE PLANS
Many Victorian Recommend
BITHELL'S PLAN AND LOAN SERVICE
SAVES TIME AND WORRY
Quick, Efficient Service AT LOW COST
Open Evenings to 9 p.m. Open All Day Saturday
J. BITHELL
Home Designer Draftsman
1706 BROAD ST.—ROOM 101
Opposite Colonial Bldg.

FUEL OIL
FOR STOVE OR FURNACE
Highest Quality Products Delivered by Competent and Courteous Drivers on a Guaranteed Keep-Full Basis.
Phone Call to Our Office and Your Heating Supply Problems Will Be Cheerfully Attended to.
Harknett Fuel Ltd.
4-2647 737 PANDORA AVENUE 4-9381

THIS WINTER HAS SHOWN THE NEED FOR
INSULATION
TWO WAREHOUSES TO SERVE YOU
Let us tell you the way to greater comfort and lower fuel bills through ZONOLITE Insulation. So easy to do . . . you can pour it yourself.
EVANS COLEMAN & JOHNSON Bros. Limited
900 WHARF ST. 2-8121 3191 DOUGLAS

Newspaper Advertising Stimulates Buying

FREE SYLVAPLY PLANS show how to improve your home 10 easy-to-do ways!
Peter Whittall, Canada's Mr. Do-it-yourself, gives you step-by-step directions how to make attractive units planned for you by designer Fred Hollingsworth.
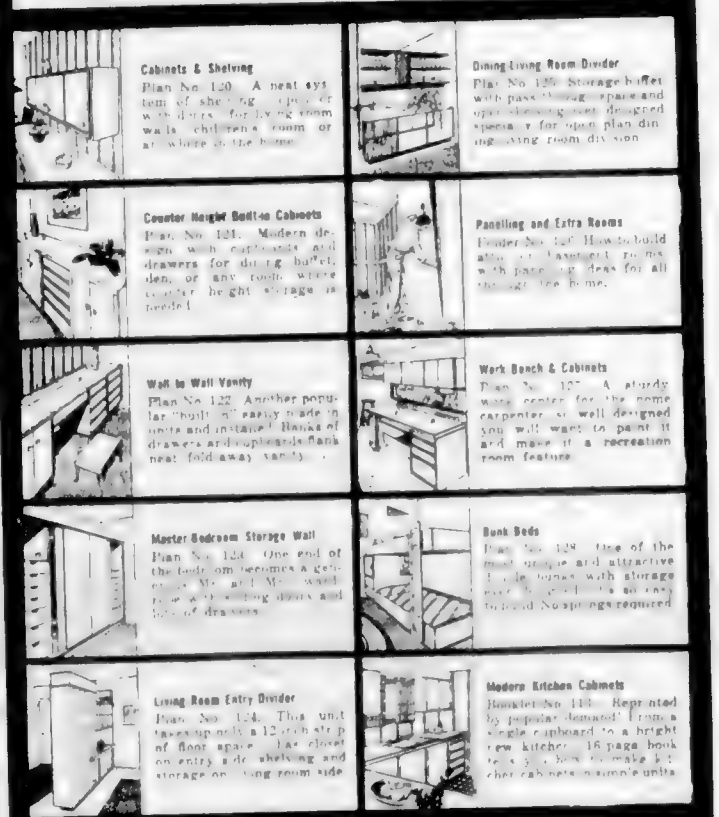
Cabinets & Shelving — Plan No. 120. A neat system of shelving, cupboards for living room walls, children's room or anywhere in the home.
Dining-Living Room Divider — Plan No. 121. Storage buffet with pass-through space and open shelving, well designed specially for open plan dining-living room division.
Counter Height Built-in Cabinets — Plan No. 122. Modern design with cupboards and drawers for dining, buffet, den, or any room where counter height storage is needed.
Panelling and Extra Rooms — Plan No. 123. How to build attic or basement rooms with panelling ideas for all through the home.
Wall to Wall Vanity — Plan No. 124. Another popular "built in" easily made in units and instalments. Banks of drawers and cupboards flank neat fold-away vanity.
Work Bench & Cabinets — Plan No. 125. A sturdy work center for the home carpenter or well designed you will want to paint it and make it a recreation room feature.
Master Bedroom Storage Wall — Plan No. 126. One end of the bed becomes a gentleman's [illegible] and [illegible] of drawers.
Bunk Beds — Plan No. 128. One of the most unique and attractive bunk beds with storage space. Simple to make and easy to build. No springs required.
Living Room Entry Divider — Plan No. 124. This unit takes up only a 12-inch strip of floor space. Has closet on entry side, shelving and storage on living room side.
Modern Kitchen Cabinets — Booklet No. 118. Reprinted by popular demand! From a single cupboard to a bright new kitchen. 16 page book tells you how to make kitchen cabinets, simple units.
Do it yourself or have it done you save either way with
See your lumber dealer now for free home improvement plans. Get free advice or planning on low monthly budget payments, on professional work help if you want it.
SYLVAPLY
DOUGLAS FIR PLYWOOD
British Columbia Forest Products Limited—Serving Lumber Dealers From Coast to Coast
VANCOUVER CALGARY EDMONTON WINNIPEG LONDON WINDSOR TORONTO MONTREAL QUEBEC CITY

YOU SAVE $20 NOW on a
Merry Tiller

Only a few days left in this great offer at C & P! Brand new 1956 MERRY TILLER . . . the power tiller and garden tractor that cuts soil 1 to 10 inches, prepares seed beds, does speedy rotary cultivation and all garden tractor jobs. It's the buy of the season!
Regular Value, 199.00 . . . . $179.00
ACCESSORIES AVAILABLE
Pick-Rotors, Mulching Rotors, Rubber Wheels and Angle Rotors also available . . . get a demonstration now, at
Scott and Peden Ltd.
506 CORMORANT ST. 4-7181

$525 DOWN
N.H.A. — (ON YOUR OWN LOT) — N.H.A.
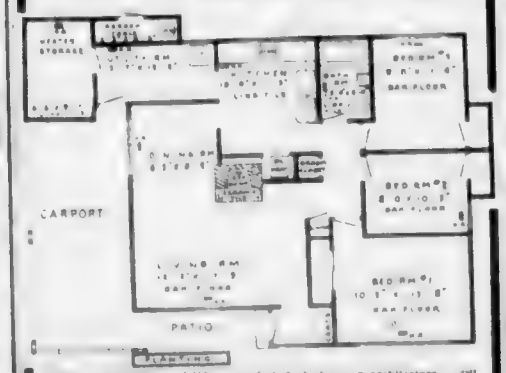

NEW 1956 DESIGN — 1,132 square feet featuring new architecture — Oil Forcemeter Heating, oak floors, completely insulated, electric hot-water heater. Heated and finished storage room . . . lease at $54.92 monthly. Prices are rising—GET A CONTRACT NOW. $9725.00
Estimates Gladly Given on Your Own Plan
Numerous Other Plans Available for Your Convenience
WESTERN HOMES LTD.
811 YATES STREET PHONE 2-2157 EVES. 9-3340

Always Available at
STEWART HUDSON LTD.
R. A. Green Lumber Co. Ltd.
The Moore-Whittington Co. Ltd.
Crowe, Gonnason Lumber Co. Ltd.
Victoria Retail Lumber Yard Ltd.
IT PAYS TO BUY NATIONALLY ADVERTISED PRODUCTS.

The Viewing World

Quiz Epidemic May Drive Us Back to Bowling

By JOHN CROSBY

In "Do You Trust Youf Wife?" a husband has to have faith in his wife to the extent of letting her attempt to identify a trumpet player whose nickname is Satchmo. This, says Variety, is a "variation on an old theme."

"Do You" etc. is just another in a rash of quiz shows cluttering up the air waves which will ultimately drive the TV customers back to bowling alleys.

In this one Edgar Bergen and his three dummies, Charlie McCarthy, Mortimer Snerd and Effie Klinker, face various husband-and-wife teams and the husband has the option either of answering the question himself or letting his wife take over.

Most of the husbands I've watched have stepped aside for the wives. The possibilities of domestic discord when they get home are, of course, endless.

In fact, I don't expect any of these people to be married to each other after the wife trips up on say whether she would eat, spend or wear a drachma.

* * *

As a tax dodge the loot is handed out in $100 a week chunks and theoretically a man could win $100 a week for the next 20 years.

So far this hasn't happened but I devoutly hope it does because I don't think this show is going to be with us for anything like 20 years. I like to close my eyes and think of some guy in the advertising department at CBS about 18 years from now saying:

Still Two Years To Go

"Hey, here's some kind named Joe Twerp supposed to get $100 a week for something called 'Do You Trust Your Wife?' We never had any show named that." The gray-beard of the department speaks up: "Yeah, we did—a long time ago." And the young advertising man says: "He's been paying this guy $100 a week for 18 years. And we still got two years to go. NBC got rid of its 20-year contract with Milton Berle a year or so ago but we still owe Joe Twerp a living."

"Do You" etc. is a filmed show just like Groucho Marx, whom I suspect they are trying to imitate. In other words Mr. Bergen and especially his dummies are given an opportunity to make wise cracks, some of them pretty good wisecracks, but the whole thing doesn't come off.

The format is pretty bad and the show has a contrived and mechanical air.

* * *

We have seen a lot of things to be thankful for this year but the proliferation of the quiz show is not one of them. You could win $64,000, $100,000, a new car every year for life or $100 a week pretty near forever, and the end is not yet in sight. Television is trying hard to dig its own grave as the movie tried and very nearly succeeded in doing in driving away dishes back in the '40s.

Cheap Time-Filler

Quiz shows have been defended mostly by the people who run them as humane interest stories as educational programs (No dear you can't ride a dirigible) as entertainment. They are none of these things. What they are, to put it as bluntly as possible is the cheapest way to fill half an hour that an advertiser can buy.

There will always be a few of them. But the present trend is downright alarming, not so much for those of us in the living room as for the networks. This is what creates that increasingly unfavorable band of people who will tell you that they never turn the set on any more that there's nothing worth watching.

(by New York Herald Tribune Inc.)

Amateur Entertainers Compete

Anxiously awaiting their first call on stage are these four young artists who competed in second annual amateur night staged Friday by Victoria West Community Centre. Gloria Gill, 11, left rear, performed highland fling. Dana Strugnell, 10, right, did sword dance. In front, Sheila and Sandra Sevader, 10 and 8 respectively, won applause for their musical sketches. — (Colonist photo by Jim Ryan)

Admiral Triumphs

NEW YORK (UP) — A rear-admiral won $20,000 last night by answering questions about the Trojan war on the television quiz show, "The Big Surprise."

Adm. Redfield Mason, commander of the military sea transportation service, Atlantic returns to the NBC program next week to try to win $50,000.

BILINGUAL STATE

English and Afrikaans are the official languages in the Union of South Africa.

Needle Dust

Small U.S. Labels Available by Mail

How many times have you heard a record you like and rushed up to a record shop to buy it only to find that you can't get it in Canada because it is on a small American label?

In the past few months this sort of thing has happened many times. Small U.S. companies have sprung up everywhere, and some of their efforts have become real hits. Little Floyd Cramer's "Last Date" and "Fabian Around," Red Nichols's "Dixieland Gloria" and Frank Englund's "Night Train" to name only a few. We buy them in town. You can't.

A solution to the problem has been suggested by a Seattle record shop.

For $1.00 in cash, plus a few cents postage, it will send by return mail a 45 r.p.m. recording of any song, on any label. Send all orders to "Disc City," Seattle.

* * *

WHAT'S IN A NAME? Wire **Frances Marguerite Monnot** wrote **"The Sad Song of Poor Jean"** (clean up a broken hearted man about). Four some years ago the record sale was something less than sensational. Now the same song is out again under the title of **"Poor People of Paris."** The title change's Song lasted only briefly. The **Les Baxter** version is well on the way to the top 10. Rarely heard but the oldest and perhaps best version of it is that of Parisienne **Edith Piaf.** Another current hit has no less than three names, **"Mortiar," "Theme from the Threepenny Opera"** and **"Mac The Knife."**

* * *

B.G. IMITATIONS: Since the release of the **"Benny Goodman Story"** everyone that plays or sings has been redoing the Goodman favorites with varying results. Some are fine, others are abysmal. One especially revolting one is the **Three Chuckles** version of **"And the Angels Sing,"** done in a sort of off-key rock and roll. Worse sounds rather pathetic when one remembers the original with **Helen Ward** in the vocal. Incidental, the original comes to the Odeon in the latter part of March.

Lillian Briggs goes off on a combined Dixieland and hillbilly roll in her latest **"The Teens in Jeans from New Orleans."** The **Crew Cuts** may make an album of western classics. **"Mocking Bird"** by the **Four Lads** is receiving a good many plays these days although it was out four years ago. **Peggy Lee** and **Dorothy Collins** are battling for the top recording of **"Mr Wonderful."** **"The Bop"** may develop into a new dance craze.

* * *

PICKS OF THE WEEK: "The Song that God Sings" by the **Four Coins**, **"Yum Yum"** by the **Fontaine Sisters**, and **"Fiddle My Love"** by the **Chordettes**.

Oscar Telecast Flops: Colossally Dull, Cruel

By BOB THOMAS

HOLLYWOOD (AP)—Better give it up.

That's the advice many viewers must give NBC and the Motion Picture Academy after last week's telecast. For the second year they have tried to make TV entertainment out of the Oscar nominations. For the second year they have failed.

DANGEROUS THEORY

Officials here are operating under the notion that if they throw enough stars into a show audiences will be satisfied. This theory of bigness for its own sake is a dangerous one. It could lead to the network's competing in the number of stars on a show, with little thought given to what those stars do to entertain.

The nominations in themselves are not exciting. They never have been. They are simply a narrowing down to five of the hundreds of competitors for movie honors.

FIVE TIMES AS DULL

Then there is the matter of technical awards. These are always a dull affair at the final ceremonies. They are five times as dull as the nominations.

The desperation to provide enough of a show is demonstrated by the fact that the dress rehearsal ran 60 minutes. But it was padded out by the applause, which seemed almost incessant, and the insert of film clips of past song nominees.

Even so, the program finished several minutes early, and Jerry Lewis was brought on for some characteristic kidding. His time killing antics were welcome after the dreadful seriousness of the show.

The idea of having possible nominees show up that night and wait in the audience for the news is cruel. I saw a couple of players who had been hyped as possibilities [illegible] after the affair was over. It's too much to ask them to parade their disappointment in front of their fellow artists.

FAILED TO SHOW

That's why many of those who did receive nominations failed to show up for the telecast. Some of those who were nominated weren't even invited to attend.

If the nominations must be telecast there's only one sure way to do it. Open the result in advance and notify the nominees to be present. The selections would still be a surprise to the viewing public.

No doubt this suggestion will be ignored by the academy which has made a career of snubbing advice and then proceeding in its own bumbling manner.

Sour on Ingrid

INGRID BERGMAN

Jury of French newspapermen has awarded Ingrid Bergman another "Oscar" on prize given to stage and screen personalities considered most uncooperative with the press.

ERROL FLYNN

He's Still A Cut-Up, Says Errol

By JAMES BACON

HOLLYWOOD (AP) — Errol Flynn, a charming rogue who never has pretended to be anything else, wants to debunk all those reports that he has reformed.

Since his return to Hollywood after more than four years abroad the columns have been filled with items about the new Errol Flynn.

It's true that he is shelling out a reported $600,000 for back alimony and back taxes. It's also true that he's been on liquor for several weeks without engaging in any of his famous one-person Sunset Strip brawls for which he was famed a decade ago.

But a reformed Errol? Never.

"It's all a lie, a myth. It's all under control, I suspect by Roger Calset," Errol reassures. "Don't believe a word of it."

The only difference between the so-called new Errol and the old Errol is that the new Errol is the same in every and more respects than the old Errol. And prove it!

[illegible]

Chilly Reception Awaits Marilyn

HOLLYWOOD (NANA) — Marilyn Monroe is due back in a couple of weeks—but so far as 20th-Fox is concerned no one will be down at the station.

That recent reconciliation with the blonde box-office-wrecker had all the earmarks of a shotgun affair.

Marilyn will find her same old dressing room with no fresh paint or drapes, and if there are flowers they won't be from the front office.

She's to start "Bus Stop" March 10, finish it in 60 days, and then take up her costarring movie with Sir Laurence Olivier.

TV Preview

Quiz Show Prizes Exceed $500,000

By ROY PARRETT

Prizes handed out on the popular CBS television quiz show, "The $64,000 Question," have passed the half-million-dollar mark.

Mike Della Bacca tossed the figure to more than $500,000 when he walked off with $64,000 for his knowledge of opera recently.

Seven Cadillac convertibles, each worth about $4,000, have also been handed out on the show. Only three contestants have carried off the maximum cash prize.

* * *

Television, ever on the lookout for new and interesting subjects, has struck pay dirt again. NBC-TV's Home show pops a filmed visit with Dr. Alfred Kinsey.

Dr. Kinsey will talk about his home and family on a forthcoming [illegible] show on channel 4.

He will discuss that other subject, too.

* * *

Political broadcasts are coming up on channel 2. Ten Canadian telecasts by political parties will be seen beginning in April.

The Liberals will have four 30-minute periods. Progressive Conservatives three. CCF, Two Social and Social Credit one.

* * *

New [illegible] on channel 4 is The Secret Lives, a [illegible] featuring Alberta Beesley of the department of [illegible] at Seattle [illegible] to be seen every [illegible] at 4:15.

* * *

Medic presents an [illegible] account of Dr. William Beaumont, the man responsible for most of medicine's current [illegible] knowledge of the process of digestion, on Monday [illegible] channel 4 program at 9 p.m.

Techniques and treatment of spina bifida, [illegible] is the subject of [illegible] Medic on Monday night at 9:30.

* * *

Thomas L. Thomas is the soloist on tomorrow's Voice of Firestone concert on channel 5, directed by Howard Barlow. Mr. Thomas will sing "I Talk to the Trees," "Men of Harlech" and "You'll Never Walk Alone."

DR. ALFRED KINSEY

Feature films on television this week include "The Cruel Sea" on channel 5 Monday at [illegible], "The Red House" with Edward G. Robinson and Judith Anderson Tuesday evening at [illegible] and "The Lady Takes a Sailor" on channel 5 Wednesday night. "The Fighting Seabees" on channel 4 the same evening.

Three feature pictures as far as television is concerned, on Boxing Day, with "Pride of the Yankees" on channel 4, "Hotel Berlin" with Peter Lorre and Edmund O'Brien and "Under Pass" a story of the Indian wars. Late movie on channel 11 this week, starting on Thursday evening.

BIG IMPROVEMENT

Canada's death rate from chronic nephritis was 13.3 per 100,000 in 1955, against 29.2 in 1950.

Get to the Top . . . . . And Stay There

How To Win Filmland Friends

By HAROLD HEFFERNAN

HOLLYWOOD (NANA) — How does one win friends and wield influence in Hollywood? The answer is simple and direct. Get to the top and be sure to stay there. Once you slip from that top rung "friends" scatter like the leaves before the autumn wind and you own about as much influence as one of the mourners at the Motion Picture Relief Fund home.

The fickle make-up of an artificial backslapping community with its familiar "we must have lunch" salutation is invariably highlighted by the death of a one-time movie great. Flowers are scarce, mourners non existent.

When Charley Chaplin died, the great character actor of stage and screen, once sought after by every studio—died a few days ago, you could have sprayed a fire hose through the little funeral parlor without hitting a mourner.

David Wark Griffith, who gave [illegible] to movie entertainment and [illegible] development [illegible] died alone in a Still House [illegible] Lodge.

None of the studio bigwigs he had helped was around to comfort him in his last hours. Only half a dozen loyal film figures were at his funeral.

Buddy Adler, a sound, straightforward fellow who has had his share of Hollywood ups and downs, mainly the ups, over the past 20 years, was in [illegible] last time [illegible] a couple of weeks ago. Darryl F. Zanuck stepped down from his long leadership of 20th-Fox. Adler was named to succeed him. The job, Overnight, he had acquired power and along with it a pack of friends he'd never known of before.

At last count, Adler had received more than 2,000 wires, telephone calls and letters from folks in and around Hollywood—all wishing him well.

Strangely, it feels good to be good fellow. He has so many friends, said one new studio exec, a twinkle in his eye.

Total count on wednesday messages received by Zanuck as he relinquished the job has not yet been announced, and it probably never will be.

The old Hollywood behavior slogan here after a non-stranger has lifted "Hollywood" became basis of the vast McMoan slogan.

Be nice to everyone you meet, the dress office boy may be tomorrow's [illegible] in hell.

Campney To Open Nanaimo Building

NANAIMO — The new federal building will be officially opened here Wednesday at 10:00 a.m. by Defence Minister Ralph Campney.

Memorial Arena Schedule

SUNDAY, FEB. 26

8:00	9:30 Junior Hockey
[illegible]	1:00 V.F.R.A.
2:00	4:00—Olympic Skating
5:00	7:00—V.F.R.C. Int. and Jr
8:00	10:00—Olympic Skating

MONDAY, FEB. 27

10:00	11:00 Coyotes
4:00	6:00 Public Skating
4:00	6:00 Rep [illegible]
[illegible]	6:30 V.F.R.A. Senior
9:15	10:15 [illegible]

Langford Lions Meet Tuesday

The regular supper meeting of Langford and district Lions club will be held [illegible] at the Chez Maria. A [illegible] engineer F. W. H. Walker will be the speaker.

Older TV Stars To Take It Easy, 'I Love Lucy' Series Going Off Air

HOLLYWOOD (NANA) — **Jimmy Durante** has seen the light of reason and will cut his current quota of three television shows monthly to one only next season and **Ruth Berle** told me why **Milton** will do no more TV shows from Hollywood when the present season is over.

They made it too difficult for him here, critics too much. He has all the money he'd ever need and I'm trying to persuade him to give up work for one year.

It really does seem like **Lucille Ball-Desi Arnaz** "I Love Lucy" is going off the air next year. The spotsots are buzzing for Medic.

Ursula Thiess will make her television bow in New York while making personal appearances in the east with husband **Robert Taylor** for his picture "The Last Hunt." Rob hates TV and aims to stay away from it.

The hazards of television: **Don Taylor** had to shave to another scene unfinished while doing a [illegible] Hour Bob Cummings [illegible] bumped into another actor who was late setting and ended up with a black eye. He's recuperating at Palm Springs . . . Parent-teacher groups around the country are up in arms over the use of violence on TV quiz shows for money. They claim the kids [illegible] too nervous.

Hugh Marlowe [illegible] for the title role in "The East Side, West Side" TV series. Screen Gems is planning to film. **Don Ameche** did this series on radio for years and years. In fact it made a star of him.

Oscar Levant, appearing with **Julie London** — the former **Mrs. Jack Webb** — on a local quiz show, told her: "People tell me I look a person like **Jack Webb** that I sit next to you. [illegible] Levant will soon have [illegible] for [illegible] authority.

Candidate For 'Oscar' Keeps Cool

HOLLYWOOD (NANA) — Here's one fellow who isn't letting sudden Hollywood success go to his head. Arthur O'Connell in the Oscar running for his supporting role in "Picnic" isn't giving up the little New York bachelor apartment.

"I was an actor for 25 years before I got into a hit show (the stage version of "Picnic") and I don't want to overplay my hand now, despite all the luck I'm having," explained Arthur.

New Canadians ASSIMILATION

Should New Canadians retain all or part of their national customs or should they attempt to blend into the larger Canadian Culture?

HEAR WHAT THEY HAVE TO SAY!
HEAR WHAT SOME EXPERTS THINK!

at the

Last of the series of PANEL DISCUSSIONS sponsored by the U.B.C. Alumni Association, Victoria Branch, to take place in the

VICTORIA COLLEGE AUDITORIUM

WEDNESDAY, FEBRUARY 29 at 8.00 p.m.

FREE PARKING ! ! SILVER COLLECTION

PANELISTS: Dr. W. G. Black, Mrs. F. F. Ulveset, Mr. D. F. Woodsworth, plus five interested New Canadians from five different countries

REPAIRS
TO ALL MAKES
No Down Payment
6 to 24 Months to Pay
British Auto Centre
971 Yates at Vancouver
Phone 2-8141

NINTH ANNUAL
SHRINE BAND BALL
Crystal Garden, Friday, March 2
Water Show
Buffet Dinner
3.00 Per Person
Dancing 9—1
Two Orchestras
TICKETS NOW AT JOE FOSTER'S GARAGE AND FINANCIAL SURVEY

TV GUIDE Salutes Canada's Own GISELE MACKENZIE!

Learn the facts behind Gisele's sparklingly successful television career . . . in TV GUIDE!

Also: Phil Silvers' Army . . . TV's Leading Men . . . Products Stars Refuse to Endorse!

On Sale NOW
LOVICKS NEWS AGENCY
TV GUIDE

Second Shutdown Possible

Fox Theatre Closes Doors; TV, Weather, Costs Blamed

BERT NIXON
. . . at liberty?

One downtown theatre in Victoria closed yesterday, and a spokesman for another said there is always the possibility that the theatre may have to close.

In both cases, television was cited as the main cause of troubles at the box-office. Secondary reasons were bad weather and the high cost of film charges.

Bert Nixon, owner-manager of the Fox on Quadra at Hillside, said he was closing the seven-year-old theatre "until further notice" because of lack of patronage and film costs.

Closure of the Fox, one of the first theatres in this area to install CinemaScope, was the first theatre shutdown in Victoria for some years.

BAD WEATHER

"This being my first winter, I've got through," said A. N. Hutchinson, manager of the Oak Bay. "But the weather has been so bad and people will not come out.

"I am hoping that when the weather improves patronage will increase," he said. "But there is always the possibility that the theatre might have to close."

Primary problem was television, he said.

"I think we can offer better entertainment, but if people refuse to go out, then we're for it. If we can be of any service to the community by providing entertainment we will do so as long as patronage warrants it."

Mr. [illegible] said the Fox [illegible] near closing" and is in fact proceeding with plans to install CinemaScope.

He said TV and poor weather reduced business last spring by [illegible] per cent from the spring of 1954 but business has been quite a decent increase this year.

This will continue he said because the greatest impact of TV [illegible] are getting their sets paid for and are no longer taking money from entertainment for that purpose."

FOREST AREA

Area of productive forest land in Canada, excluding Labrador, is estimated at 826,700 square miles.

Boxing Film—in Song

Mario Teams Up with Kim

By SHEILA GRAHAM

HOLLYWOOD (NANA)—How a this for a sizzling combination — **Mario Lanza** to get **Kim Novak** for his girl in Columbia's remake of "Golden Boy"? **Phillip Yordan** is writing the new version of the boxer who sings. Production starts in April.

Vera Miles has the same dignity and quiet good looks as **Grace Kelly**. And her career looks even better. Her next will be starring for **Alfred Hitchcock** in the Henry Fonda film, "The Wrong Man." Vera's real monniker (marriage) is **Vera Ralston**; earlier you knew her as **Vera Hruba**, Czechoslovak ice skating champ when only 13.

From Europe I hear that president **Raymond Hakim** is having problems persuading **Rita Hayworth** to take him as her fifth mate. Let's face it, after four times a guy gets shy.

Mel Ferrer will book himself for a movie in Hollywood while wife **Audrey Hepburn** costars next month with **Fred Astaire** in "Funny Face." Audrey's "Ariane," with **Gary Cooper** in Europe, has been postponed until later in the summer.

Don't get **Bing Crosby's** gal, **Kathy Grant**, wrong. She's pretty and very bright in the head department. Kathy and Bing are inseparable these days. If he ever does marry again, you can bet this is it.

Gene Autry, who gets richer all the time, will gross another $750,000 from his current 31-city tour in 33 days. Gene is putting the loot into 5,000 acres in Colorado and will move his cattle there from Texas.

John Payne emerges as one of the film colony's foremost businessmen. Earning about $2,000,000 a year as an actor, John has two production companies and participates in the world profits of more than 30 films in which he stars. A big real estate owner Payne also has oil interests in four states, and a children's ready-to-wear shop in Hollywood.

Dorothy Dandridge is learning a special speech in Spanish for her engagement at the Sans Souci Club in Havana. If it she will acknowledge her discovery by Cuba's favorite son, **Desi Arnaz**.

DANA WYNTER

The Entertainment Parade

College Players Prove Amateurs Can Succeed

By BRUCE LOWTHER

Amateur entertainment can succeed in Victoria if the organization is there—Victoria College Players Club has the proof.

Their presentation of Christopher Fry's "The [illegible] was sold out two days in advance of each of its four nights, Wednesday to yesterday.

A rousing show, excellent acting and clever publicity caused the sellout including an appearance by Russ Gabriel and Marjorie Gilbert, the stars on Bill Bellman's CHUC "Almanac."

Many Victoria groups have lamented loud and long since TV came along, over the difficulty of selling some 900 seats in four nights.

* * *

NO CHANGE

Victoria Gilbert and Sullivan Operatic Society has dropped plans to switch to Schubert in the spring and will present "Pirates of Penzance" in the Royal Theatre late in April.

Cast is led by Ruth New, a new Victorian, and also includes Norman Ferrier, Alan Robertson, Lex Sutcliffe, Arthur Courtville, James Mead, Ronald Vanessa Lax, Ruth Powell and Eleanor Duff.

* * *

Ballet week as Victoria Symphony Orchestra opens with concerts at the Royal this afternoon and tomorrow night.

Program is Mozart's "Linz" symphony, Schubert's Ninth [illegible] and [illegible] Rachmaninoff's "Rhapsody on a Theme by Paganini."

A 19-year-old Calgary pianist, who scored highest marks in Canada in Royal Conservatory of Music examinations last year, will come here Thursday for a recital in the Art Gallery at 8:15 p.m.

June Daley will essay a concert of Mozart, Beethoven, Brahms, Chopin, Granados and Ravel. Her 10-day tour of western Canada, the first [illegible] of the young artist series of Regional Music Teachers' Associations, winds up the tour to show young people that a concert artist's life is like.

* * *

St. Luke's Players with Robin Jones in the director's chair presents Breakfast Law in some time this week. "The Princess and the Swineherd" in St. Luke's hall at 7:30 p.m. Friday and Saturday.

Both performances are primarily for St. Luke's Sunday School. Lorraine Polan is in charge of musical performances in the same hall March 9. Joey Stubbs school of Dancing plays on March 16 and Memoria Hall, 912 Vancouver, April 6.

First concert of the new Corelli Society of Victoria will be held in the home of president Dr. Rodger Manning Saturday, and is by invitation. Soloists are violinists Bernard Rain, pianist Lorna Mulholland, cellist Marguerite Hultgren and harpist Lorna Langley.

[illegible] will hold a program [illegible] senior citizens at Newstead hall, 734 Fort, at 8 p.m. Wednesday.

Soloists are organist Mrs. Hilda Campbell and pianist Donna [illegible]. Films of the Pasadena rose festival parade and New Orleans Mardi Gras will be shown.

* * *

ANNA RUSSELL AGAIN

One of today's leading show stoppers comes to Victoria next week. Comedienne Anna Russell blows into the Royal Theatre March 7 with a new program.

* * *

An interesting film previewed here some weeks back, "The View From Pompey's Head" opens at the Odeon Thursday. Stars are Dana Wynter and Richard Egan.

Susan Hayward plays Lillian Roth in "I'll Cry Tomorrow," beginning at the Royal late this week.

Two good films are coming next week. Capitol brings in Danny Kaye's "Court Jester" after "The Rose Tattoo" and "The Bottom of the Bottle," which starts Friday.

[illegible] at the Dominion Marion Ross is the Russian girl of Pavlova's ballet, Romeo and Juliet.

Elsewhere, Atlas runs "Seven Year Itch" and "Good Morning Miss Dove" all week. Oak Bay has "The Intruder" [illegible] and "Glass Slipper" Thursday.

SHORT NAME

St. Kitts is the popular name for St. Christopher, one of the Leeward islands in the Caribbean sea.

JUNE DALEY

NEWSPAPER ADVERTISING STIMULATES BUYING

See the Film
MARTIN LUTHER
SUNDAY, FEB. 26
Two Showings Only
2.15 p.m. and 7.15 p.m.
Doors Open 1.45, 6.45
Admission: An Offering
Children under 16 MUST be accompanied by parent or guardian.
PLAZA
— THEATRE —
808 YATES STREET
TWICE EVERY SUNDAY
2.15 P.M. - 7.15 P.M.
Two Distinct Messages

SAVAGE... in its lusty brawling story of a troubled ship, a desperate woman and a mutinous crew
A J. ARTHUR RANK ORGANIZATION PRESENTATION
PASSAGE HOME
ANTHONY STEEL
PETER FINCH
DIANE CILENTO
THE MYSTERY KILLER— HIS RACKET IS VIOLENCE!
THE FASHION MODEL— HER LIPS ARE . . .
"SUDDEN DANGER"
Starring
BILL ELLIOTT
TOM DRAKE
BEVERLY GARLAND
Starts SUNDAY MIDNITE!
PLAZA
Last Day! "Lucinda Marsh, Harbinger" Nights in the Afternoon

TO FLOOD YOUR HEART WITH SUNSHINE...

Here is the falling of decades to happier, less lonely days . . .
To young beliefs and glorious hopes . . . To dusty roads and buggy whips
To the singing of "Auld Lang Syne" and "Home Sweet Home" . . .

Here is heartfelt thanks for the real blessings . . .
A handclasped child at your knee . . . Pathways made brighter by homefolk . . . Sorrows made lighter by friends and neighbors . . .
A bluebird in every tree

Here to flood your heart with sunshine is love and family all about you . . . Hopes and dreams come true . . . Sunday . . . the Church Of Your faith . . . A heartfelt "Thank God!" for the blessings that count!

JAMES STEWART
everybody's kind of guy..in
"COUNT YOUR BLESSINGS"
STARTS MONDAY!
ODEON
ENDS TONIGHT
Robert Mitchum in "Man With a Gun"
'It's a Wonderful Life'
JAMES STEWART DONNA REED
Thomas Mitchell Ward Bond
Gloria Grahame Beulah Bondi

THEATRE CLOSED UNTIL FURTHER NOTICE
IT'S A PLEASURE TO PARK
FOX
Hillside and Quadra

STARTS MONDAY!
London Films Presents
JACK HAWKINS in
"THE INTRUDER"
With George Cole, Dennis Price, Michael Medwin and All-Star Cast
Added Attraction
THE DANCING FLEECE
NEWS — CARTOON
SHORT SUBJECTS
Complete Programs at 8.45 and 9.35
Feature at 7.27 and 9.12
OAK BAY

Fillicum OUTDOOR THEATRE
NOW OPEN
THURSDAY, FRIDAY, SATURDAY

GEM THEATRE SIDNEY
Monday at 7.45 p.m.
Its Technicolor from the pages of Somerset Maugham's famous novel of comedy and romance in the South Seas
ROBERT NEWTON
GLYNIS JOHNS
DONALD SINDEN
THE BEACHCOMBER

ART GALLERY OF GREATER VICTORIA
1040 Moss St. Phone 4-3123
This Week at the Gallery
SUNDAY—Last day of Greater Victoria Schools Display
Tuesday through Sunday—
[illegible] Choice and Decorative Lithographs
THURSDAY, 8:15 P.M.
[illegible]
Admission [illegible]
FRIDAY
[illegible] Recording Concert
No lecture tour
Art Gallery Hours:
Tuesday through Friday 11 a.m. to 5:30 p.m.
Also Friday Evenings 7:30 to 9:30
Saturday and Sunday 2 to 5 p.m.
Closed Mondays.

FAMOUS ARTISTS LTD.
ROYAL ● MAR. 12
THE SENSATIONALLY BRILLIANT PIANIST
LEONARD PENNARIO
Few young musicians today have achieved the international reputation and critical stature of this amazing pianist who is also one of the most important young recording artists in the classical field.
$4.05, $3.45, $2.90, $2.30, $1.75, including tax
ROYAL ● ONE PERF. ONLY ● APRIL 3rd
THE FINAL CONCERT OF THE SEASON
JAN PEERCE
AMERICA'S FOREMOST TENOR!
$4.05, $3.45, $2.90, $2.30, $1.75, including tax
Tickets for both events at Kent's Music Store, 742 Fort Street — Phone 4-2941

TWO GREAT ADVENTURES!
THE FABULOUS PANCHO VILLA blasting his way with gunfire
EDMUND GRAINGER presents
RORY CALHOUN | SHELLEY WINTERS | GILBERT ROLAND
THE TREASURE OF PANCHO VILLA
TECHNICOLOR SUPERSCOPE
"TARZAN'S HIDDEN TREASURE"
Dominion
A FAMOUS PLAYER THEATRE

NOTE—Owing to occupancy of theatre by Victoria Symphony Orchestra
"FOREVER DARLING" starts again TUESDAY
LUCY AND DESI IN THEIR HAPPIEST COMEDY!
Lucille Ball · Desi Arnaz · James Mason
"FOREVER DARLING"
IN COLOR
CARTOON
Plus NATIONAL GUIZ and Times Walter News
Children [illegible] p.m.
NOW SHOWING
Royal

NOW SHOWING!
The Picture That Has Won 8 Academy Award Nominations
The Boldest Story You Have Ever Been Permitted to See!
Nominated the Best Picture of the year, Best Actress, Best Supporting Actress, Best Music Score, Best Photography, Best Art Direction, Best Film Edition, Best Wardrobe Design!
BURT LANCASTER · ANNA MAGNANI
HAL WALLIS presents
TENNESSEE WILLIAMS'
THE ROSE TATTOO
VISTAVISION
CAPITOL
Adult Entertainment Only

Victoria's Greatest Entertainment Value
IT'S THE "SHOW OF THE WEEK"
Not Just One . . . But Two of the Year's Biggest Hits on One Big Program! . . .
All in Glorious Technicolor!
the 3 year Broadway sensation is now on the screen!
the seven year itch
MARILYN MONROE
TOM EWELL
CINEMASCOPE
Plus—The Academy Award Nominee for the Best Actress of the Year!
JENNIFER JONES
Good Morning, Miss Dove!
CINEMASCOPE
Directed by HENRY KOSTER
ATLAS
Doors 1 p.m. 40¢ to 2 p.m.
FOTO-NITE MONDAY $700
1st OFFER $500 — 2nd $200

Churches a Help, Says Andy Paull

Government Blamed for Indians' Plight

NORTH VANCOUVER (CP) — Andy Paull president of the North American Indian Brotherhood Saturday disagreed with a Vancouver Island clergyman that churches are to blame for the low standard of living of native Indians.

"The churches have been very helpful," Mr Paull said, "and despite what my friend Rev. Peter Kelly says, if it were not for the churches our position would be much worse."

SHORT NAME

St. Kitts is the popular name for St. Christopher, one of the Leeward Islands in the Caribbean sea.

Mr. Kelly told a legislative committee in Victoria Friday the influence of the churches had robbed Indians of their initiative.

"I blame the churches. I blame my own church, the Methodists and Presbyterians. Anglicans and the Roman Catholic Church," the Nanaimo minister said.

Mr. Paull laid the blame on the governments and not the churches, "for the plight of Canadian Indians."

DECISIONS VETOED

He said despite Ottawa's recommendations for greater measures of self-government, proved by the department of Indian affairs, and their efforts are often vetoed by that department.

Mr. Paull urged the provincial government to "release the sale of Indian lands and timber" for housing and medical attention as a way of improving the $25,000,000 it holds from the Indians' lot.

ONE-WEEK SPECIAL
Mixed Blocks and Slabs
2 CORDS..... $10.00
C.O.D. ORDERS ONLY
2-4622

Wilson's
CLEAR THE DECKS
Used Cars at Fantastic Reductions Now!
Wilson
Yates at Quadra—3-1108

EATON'S
Dollar Day
in the Bargain Basement
Telephone Orders Accepted

ON SALE MONDAY
Women's Nylons
3 Pairs for 2.00
45-gauge, 15-denier substandards with beautiful dark seams, panel heels. Popular medium beige shade. Sizes 8½ to 11. Dollar Day.

2 for 1.00 — Men's Work Socks. Dollar Day.
4 for 1.00 — Children's Socks. Dollar Day.
Pair 3.00 — Men's Denim Pants. Dollar Day.
2 for 5.00 — Men's Sport Shirts. Dollar Day.
3 for 1.00 — Boys' Vests and Briefs. Dollar Day.
2 for 1.00 — Men's Vests and Briefs. Dollar Day.
Set 1.00 — Towel Sets. Dollar Day.
Boys' Shirts — "sanforized" cotton doe skin shirts with sports style collar and one pocket. Attractive check patterns — one to choose from: grey, beige and blue. Sizes 8 to 14 years. Dollar Day. 2 for 3.00
Each 4.00 — Chenille Bedspreads. Dollar Day.
3 Yards for 1.00 — Plastic Yardage. Dollar Day.
Yard 1.00 — Drapery Yardage. Dollar Day.
3 Yards for 1.00 — Cotton Print. Dollar Day.
3 for 1.00 — Children's Panties. Dollar Day.
2 for 3.00 — Nightgowns. Dollar Day.
Pair 2.00 — Children's Jeans. Dollar Day.
3 for 1.00 — Women's Panties. Special palmol Colasuede rayon tricot, trim at waist. Dollar Day.
Pair 1.00 — Boys' Pants. Dollar Day.
Each 1.00 — Women's Bras. Dollar Day.
Each 1.00 — Women's Blouses. Money savers! Buy the [illegible] sleeveless blouses [illegible] Dollar Day.
Pair 1.00 — Women's Slippers. Dollar Day.
2 for 5.00 — Women's Pullovers. Dollar Day.

Women's Pyjamas
Opportunity timed for extra special savings! Attractive flannelette pyjamas in plain colours of pink, blue and maize with printed floral yoke and pocket trim. Neat tailored style top with pointed lapels and piped collar. Bottoms have elastic at waist. Sizes small, medium and large. Dollar Day, pair 2.00

Women's Housecoats
Choice of plain or patterned for leisure time glamour! Satin housecoats in wrap-around style with three-quarter length sleeves, quilted collar and cuffs. In pink, aqua, dark blue, and light blue. Sizes 12 to 20. Dollar Day, each 6.00

Men's and Boys' Shoes — Popular and inexpensive lug sole shoes made of [illegible]. Men's, pair 4.00; Boys' 3.00. Dollar Day.
Men's Combinations — Cream cotton rib short-sleeved, ankle length bottom [illegible] Dollar Day, each 2.00.
Rayon Slips — [illegible] Dollar Day, each 1.00.
Women's Umbrellas — Pretty [illegible] Dollar Day, each 1.00.
Girls' Vests and Panties — [illegible] Dollar Day 2 for 1.00.
"Davy Crocket" Shirts — Rayon [illegible] Various [illegible] Dollar Day, each 1.00.

EATON'S—Bargain Basement. Phone 2-7141
Store Hours: 9 a.m. to 5 p.m. Wednesday, 9 a.m. to 1 p.m. Telephone 2-7141

EATON'S Semi-Annual Sale of Furniture and Home Furnishings Continues

NO DOWN PAYMENT as low as $10 Monthly

Exceptional "Tyna" Sectional Lounge Suites
Buy one of these suites and you get a lounge that's an extremely smart sofa by day, a comfortable bed for sleeping. Wide, low modern styling plus lasting construction. Sectional and the matching chair are covered in sage, beige or red frieze upholstery . . . colours that go beautifully with the most modern setting! See it! Check the careful detailing, the deep comfort, then buy at
EATON'S Semi-Annual Sale, 2 pieces 199.50

Foam Rubber Mattress
Features a luxury-type moulded foam rubber cope [illegible] something special in the way of comfort. Longlasting [illegible] gallatine ticking [illegible] on shaped pattern. Sizes 4-6, 4 and 5. [illegible] EATON Semi-Annual Sale, each 59.99
Matching Box Spring 40.00
No Down Payment, as low as 7.00 monthly

Simmons Studio Lounge
Attractive upholstery offers a good selection of tapestry covers. All spring filled construction, styled with two loose back cushions. Designed for use as two stage or one larger bed. EATON Semi-Annual Sale, each 64.99
No Down Payment, as low as 7.50 monthly

Modern Bedroom Suites
Popular limed oak finish . . . set with decorative hardware. An ultra-modern suite, designed for room storage built for lasting beauty. Mr. and Mrs. dresser has six drawers with 42x28-in. tilting mirror. Robe bed features sliding panels. 4-6 size. EATON Semi-Annual Sale, 3 pieces 163.99
No Down Payment, as low as 11.25 monthly.

Gleaming, Easy-to-Care-for Dinettes
Can be yours in popular chromium plate or in modern black iron frame. V-style decorated tables have selected tops. Dining surface is about [illegible] inches. Chairs have [illegible] seat, [illegible] base, curved rattan backs. Choice of red, yellow, grey or green tweed plastic with chromium plate [illegible] or brass and black [illegible] with platinum, tan or charcoal [illegible] table, beige or [illegible] plastic chairs. EATON Semi-Annual Sale, 5 pieces 57.99
No Down Payment, as low as 7.00 monthly

SKLARLINERS Lounge and Chair
You can put your Sklarliner to dual use because the lounge turns into a large-size comfortable bed. A highly popular combination that's suitable for bachelor apartments. Features disappearing arms on bed lounge, [illegible] frame. Your choice of [illegible] frieze or tapestry. EATON Semi-Annual Sale, 2 pieces 199.50
No Down Payment, as low as 10.00 monthly

Andrew Malcolm Bedroom Suite
Give your bedroom handsome 18th century styling with this graceful suite. The gleaming mahogany veneer has a NO MAR hand rubbed finish. Features dovetailed box front drawers, framed mirror and on the drawer guides. Mr. and Mrs. dresser has 6 drawers. EATON Semi-Annual Sale, 3 pieces 299.50
No Down Payment, as low as 15.00 monthly

Dining Room Suite
Beautifully matched veneers in black walnut and red mahogany. Pieces are lasting beauty. Mr. and Mrs. table is about 9'x40 ins. with 12-in. leaf. Buffets are about [illegible] inches and the [illegible] 33x18x66. EATON Semi-Annual Sale, each 99.00
Lyre Back Chairs each 17.99
No Down Payment, as low as 6.25 monthly

EATON'S—Furniture, Second Floor, House Furnishings Building. Phone 2-7141

Knick Knack Shelves

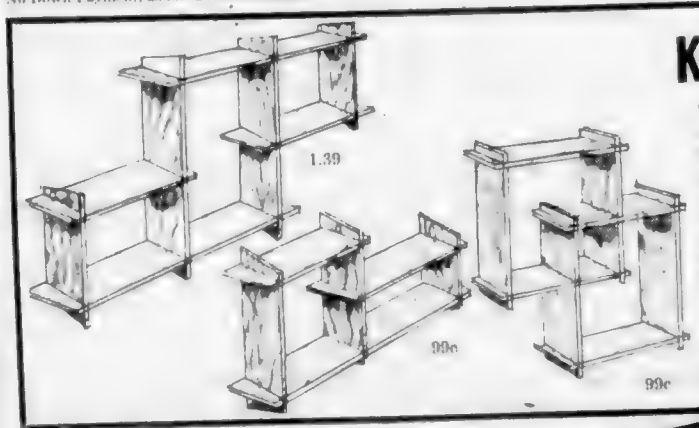

Give the Bare Wall or Corner in Your Home Distinction and Importance. They're Offered at Important Savings, Too!

Three Attractive Designs
Choose your decorative Knick Knack Shelf from this selection of styles. Each one is smoothly sanded, ready to be painted or varnished to suit your own decorative scheme . . . and show your keepsakes and favourite ornaments to best advantage.
10"x24"x3", Semi-Annual Sale, each 1.39
10"x17"x3", each 99c
13"x17"x3", each 99c

EATON'S—Pictures and Mirrors, Second Floor, House Furnishings Building. Phone 2-7141

Save on This New 21" Feature-Packed VIKING TV

Quality-Wise It's a Top-Rated TV Console
It has the power you need for better viewing in its 22-tube chassis.
It has the features you want for viewing pleasure—castors for easy mobility, two speakers coupled for better tonal quality, new-style control panel AND a 21-inch 90-degree Aluminized picture tube.
To these quality TV features that go hand in hand with your brand new VIKING, add a new-style cabinet . . . one specially designed for graceful room beauty.

EATON'S Semi-Annual Sale Special
Walnut Veneer, each 329.00
Mahogany or Autumn Leaf Mahogany, Veneer, each 339.00
Budget Plan Terms Available with NO DOWN PAYMENT as low as 16.75 monthly

VIKING Only at EATON'S
EATON'S—Music Centre, Main Floor, Housefurnishings Building. Telephone 2-7141

The EATON GUARANTEE "Goods Satisfactory or Money Refunded" The T. EATON Co. CANADA LIMITED

Case of the Puzzling Postmark

Police were puzzled: Who would write to Mandy AFTER she was dead?

By FRED DICKENSON

WHOEVER it was, the farmer said, he was sneaking around here just before dark. Stands to reason, couldn't be for no good.

The other men murmured assent; their lantern-jawed faces in the [illegible] darkness. Inflammable country like that near Paris. A unusual occurrence quickly suspected and rightly so. The men had responded promptly when their neighbor had reported a figure skulking on the old [illegible] farm.

"What did he look like?" one asked.

"No good. I saw him [illegible] something. Rock, maybe. Sat and the sun was about [illegible]. Let's take a look."

The lanterns swung below [illegible] down the [illegible] and the peering men offered [illegible] of surprise and interest. The bottom of [illegible] seemed to be covered with rocks which [illegible] above the sight's water.

[illegible] of the men [illegible] down on a rope and [illegible] to prove his [illegible]. His voice rang fear [illegible]. There's a body under [illegible].

Sheriff Joel Clark of Logan county, and his deputies, Wayne [illegible] and Eric Carney, brought the best [illegible] to the [illegible]. It was impossible [illegible] as [illegible] of pretty Amanda Stephens [illegible] of a local farmer.

"Why we thought Mandy had gone away last week to be married," a neighbor [illegible] I heard she left a note."

"If Lemuel Moore [illegible] the body and said the Amanda Stephens [illegible] died to death. I said a [illegible] person, he pointed out. The author of crime [illegible] the very [illegible] at a steep site. [illegible] if the killer had been high above her."

"We'd better talk to her father first," the sheriff said.

Gwen Stephens was stunned by the tragic news they brought but he respect as best he could. He told [illegible] had come home from the fields on Monday [illegible] to find the house empty. A note pinned to his daughter's pillow read:

"Dear Father: I will leave you a few lines to say I am all right. I have gone to make my own living, so don't worry about me. I will write to you soon. Good bye, [illegible] Mandy."

"The sheriff [illegible] has been [illegible] far," he said. "She could have met someone. Expecting [illegible] and he [illegible]. And the same night, too, or she wouldn't have been seen [illegible] the [illegible]."

Jenkins of Marvin and [illegible] several suitors. Sheriff Clark was [illegible]. He [illegible] the names of Harry Newman, Arthur Thomas and Frank [illegible]. [illegible] note offered by the farmer. This, however, was in an envelope postmarked the day after Mandy had left home. It was unsigned and read:

"Meet me Thursday morning early in the old place. I want to talk to you just once more. Don't [illegible] me this time."

A search sent that [illegible] have known she had left home. Deputy Carney pointed out, "[illegible] where 'the old place' was?"

The question was answered at daybreak when the investigators found a shack on the [illegible] property unused. There were blood stains on the floor. The officers gave [illegible] to the rafters [illegible] appearance, a gallon [illegible] corked. The shack went out the back door toward the wind.

I want statements from every fellow she knew," the sheriff ordered.

[illegible] newspaper at Monday's sunrise [illegible] a [illegible] scale. Harry Newman was [illegible] at the time the Monday news [illegible] the city and kept a tendency as will death.

Frank Carney produced two witnesses who swore that [illegible] had been with [illegible] trip south for three days before [illegible] set for the girl's murder. Arthur Thomas was not at home but the [illegible] of a handful of Pennsylvania Avenue had an [illegible] report on him. He offered [illegible] when [illegible] received after Mandy had left.

[illegible] that he [illegible] from here, the [illegible] said. [illegible] because he had got [illegible] envelope from me. He mailed it a [illegible] later and asked to get it but I [illegible] because it had been [illegible] and he denied.

[illegible] pondered the evidence. Arthur Thomas [illegible] to a girl whose she was [illegible] seemed to put him [illegible] as the other. [illegible] start a tabloid [illegible] the community.

[illegible] planned the [illegible] the [illegible] was caught. A rope jerked him into eternity on July 15, 1914.

Copyright King Features Syndicate, Inc.

In the farm country it was natural to suspect a stranger carrying rocks in the middle of the night.

The Islander
DAILY COLONIST MAGAZINE
VICTORIA, B.C., SUNDAY, FEBRUARY 26, 1956

SIDNEY LOOKS TO FUTURE

Sidney [illegible] the Saanich Peninsula is business centre for the [illegible] residents of North Saanich and looks to big advances in the near future. [illegible] expanding air services at adjacent Patricia Bay Airport [illegible] and a study on Sidney as a seaplane possibility of a [illegible] Another valid reason [illegible] as evidenced in two articles by Alec [illegible] of this edition. This [illegible] photo by Victor Bates.

ON THE INSIDE:
Remember Brother XII? — Page 2
This Week's Profile — Page 3
Pioneers Still With Us — Pages 12, 13

Bridey Murphy Case Recalls Brother XII

By GWEN CASH

THE strange story of Bridey Murphy, serialized recently in The Daily Colonist, has brought back to many fireside conversations in these parts the even stranger story of Brother Twelve, Vancouver Island's own special myth-making magician.

He too claimed reincarnation. It was nothing like so innocent a reincarnation as Bridey Murphy's.

In his occult testimony "The Three Truths" he wrote: "As Mercury dwelleth near the Sun so I abide in the heart of my Lord. My feet run upon his errands and by my mouth are His words spoken. Many are my journeys. I have sojourned in far countries and have crossed wide rivers. Many houses have I built and afterwards demolished and now I have builded me yet [redacted] house in your midst. O ye sons of men."

The "house" he refers to was at Cedar, a few miles south of Nanaimo, then practically undeveloped country, now the home of Harmac pulp mill. The year was 1927.

MANY BELIEVED

The personality he claimed he was the reincarnation of was the Egyptian god Osiris, judge of the dead, potentate of the Kingdom of Ghosts.

The late Will Levengton Comfort, Saturday Evening Post writer believed him. So did Sir Kenneth [redacted], of Tunbridge Wells, England; A. Lower, editor of a scholarly British publication, The Referee; Maurice von Platten, millionaire organ builder of Chicago; Joseph Benner, publisher of The Sun, Akron, Ohio; George Hubert, Toronto newsman and about 20,000 other people mostly intelligent and well educated.

They believed in him strongly enough to hand him over vast sums of money. Many of them sold properties elsewhere and came to Cedar so that they could sit at Brother Twelve's feet and learn wisdom.

Walter Miles, hard headed Victoria business man, special representative of the Black Ball Ferry line, who knew him intimately over a number of years, told me:

He was one of the most fascinating personalities and conversationalists I ever met. His knowledge of world religions was stupendous. He corresponded with spiritual and political leaders all over the world. He knew all kinds of prominent people."

"BROWN LEAF"

Edward Lucas genial laughter loving Vancouver lawyer for a time an admirer of Brother Twelve's, said:

"He was a little brown leaf of a man with a small spiky beard and hypnotic dark eyes that did strange things to you. In 1927 he said he was 60, but he certainly looked much younger. His voice was a light baritone. He spoke with a curious explosive hesitancy, stabbing at you with the first finger of his slender right hand to enforce his points. He was erudite and scholarly, frequently quoted the Scriptures, and contributed many articles to [redacted] magazines."

Rumor said Brother Twelve was the son of an English Apostolic missionary to Kashmir and a native woman, but no one ever really knew.

The year 1927 wasn't the first time he'd been on Vancouver Island. In 1910 he was living and working in Victoria as a clerk in the Dominion Express Company. That was when Walter Miles knew him. They used to go sailing together. "Even then," said Walter, "he was deeply occupied with occultism." His name was Edward Arthur Wilson.

WHAT HAPPENED?

What happened to him between the year 1910 when he was Edward Arthur Wilson and 1927 when he reappeared as Brother Twelve and the reincarnation of Osiris?

He earned a master mariner's certificate, sailed the seven seas, became a superb navigator, visited most of the countries of the world, became the friend and confidant of such men as Sir Kenneth MacKenzie, had several serious illnesses, married a highly educated woman, lived for a time in an Italian monastery.

More we don't know, with certainty.

It was while he was in the Italian monastery he said he received messages from a particular Master of Wisdom to whom he was Chela or novice. These messages extending over a period of time and clothed in the language of occultism, bade him proceed to British Columbia and there establish a retreat for unprejudiced seekers after truth to live in harmony with each other and fashion a pattern of mysticism for the ages.

JOINED BY DOZENS

By means of pamphlets and letters he alerted the occultists of the world and came to British Columbia.

He only decided on Cedar for his mystic retreat after his arrival.

He was joined immediately by several dozen followers including a batch from England and others from south of the border. That first summer they camped in tents. By winter they had put up shacks. Next summer they built substantial houses and named the retreat The Aquarian Foundation, because in the occult cycle of Incarnation the Pisces (fish) age was just ended and that of Aquarius (water) begun.

The B.C. government granted the Aquarian Foundation a charter under the Societies Act. It had a board of seven governors, all men of repute (only two are living now) and a secretary (treasurer) Robert England, a former secret service man from the States.

ALL ABOVE BOARD

Everything was open and above board, strictly on the up and up. Earnest groups of young men and maidens studied occultism, kids played cops and robbers up and down Cedar's beaches, scholars and house wives joined in debates. Money rolled in from all corners of the continent, some from Europe too.

Suddenly the trouble broke loose.

Brother Twelve was no longer a Chela, he was Osiris, judge of the Dead, potentate of the Kingdom of Ghosts.

He had a mysterious house in the woods. He was taking women there. He was hypnotizing them. Other women were outraged, they were jealous. He was signing cheques the board of governors hadn't authorized. He was selling gold away in jam jars. He was a devil, a rascal. He was a saint, a priest.

TWO-MONTH TRIAL

On information supplied by the board of governors he was taken to court for misappropriation of funds. The trial, before Magistrate F. H. Beevor-Potts lasted most of two months.

Never had the neat little courthouse in Nanaimo seen wilder scenes. They were like something out of the witchcraft believing Middle Ages. Witnesses went into the box clutching maybe stones to protect them from Brother Twelve's evil eye. One witness was carted off to a mental hospital. Another fell down in a faint when Brother Twelve glared at him. Mrs. Mary Connelly, personable daughter of a wealthy American landowner, admitted to Magistrate Beevor-Potts she had given Brother Twelve $25,886 for himself with no conditions whatsoever attached, thus pulling the rug from beneath his accusers' feet. Secretary-treasurer and former secret service man Robert England disappeared on the eve of giving important evidence and was said to have been murdered.

NO TRUE BILL

Such goings on had never before, or since, been seen on the Island.

The case went to assizes.

The jury returned no true bill.

But on November 15, 1929, a news despatch from Victoria said: "The government has taken steps to wind up the Aquarian Foundation company of Cedar, near Nanaimo, and has revoked the charter of the company. Arrangements [illegible] today by Attorney-General [illegible] provide that any [illegible] in the former community will be given title to their property. Land owned by the community itself will escheat to the Crown but this area is small. Mr. Pooley said Most of the property was used by occupiers of this strange cult under agreement of sale.

Special provision is being made to confirm these people in their titles. It is reported at the attorney-general's department that some of the members of this strange sect, which had its headquarters near Nanaimo, were now establishing a new community on a nearby island. Their activities will be watched by the government.

ON TO ISLAND

Aquarians who felt they had been taken for a little ride went out. Others, those who still believe Brother Twelve was a saint, a priest, a reincarnated god, followed him to one of the De Courcy islands in the Gulf of Georgia.

There he built storehouses and fortifications and cleared enough acres to plow its rocky acres. To it he brought a new name, a new mistress and the Lady Royal.

His new name was Julian Chester Skottowe. He borrowed it from his new mistress, Madame Zee. The Lady Royal was a Twelve Brighton bowler, which in the face of stormy seas with a crew of only two, he sailed across the Atlantic, through the Panama and across Pacific to Vancouver Island. She was used to transport goods and people to the real retreat. Once there no one, but Julian Chester Skottowe, alias the god Osiris, alias Brother Twelve, alias Edward Arthur Wilson and his mistress Madame Zee were ever allowed off.

MORE RUMORS

It wasn't long before rumors started circulating again. Fishermen were shot at when they tried to land on the island. Mysterious lights sighted ships out at sea. Two miserable women escaped in a rowboat and told of scourging and starvation. Brother Twelve was trafficking in drugs. He was hoarding gold and more gold.

The Provincial Police moved in.

[illegible] fortifications had been razed to the ground. [illegible] Lady Royal [illegible] Brother Twelve had disappeared. Word appeared to the faithful that assistance from thousands of credulous followers [illegible] known to [illegible].

A three [illegible]

Very few pictures are known to have been taken of Vancouver Island's Brother Twelve. In this snapshot he is shown with some of his board of governors at the Aquarian Foundation, Cedar, south of Nanaimo. Brother Twelve is second from the left in front.

On this shoreline at Cedar the mysterious "little brown leaf" of a man set up his occult foundation.

Unconscious Britons, if they wish to send sons to public schools like Eton, above, must find not less than $1,500 a year.

LONDON NOTEBOOK

–By RICHARD L. THOMAS

Cost of Living in Britain Hits Nation's "Backbone"

A LETTER from a Colonist reader asks me to tell her what it costs to live decently these days. She says simply that there are so many conflicting statements from returned travelers and that there is a big difference in cost for the tourist and for the resident. What is the real position?

I am tempted to reply that it is not possible to live decently in England on less than we did in peace-time, but that would be unfair to the ladies and gentlemen in far extreme outposts and the wise people who have turned themselves into a limited company to escape the worst incidence of direct taxation. And there is the point, what do we mean by living decently?

My mother used to argue that to live decently one must have a [illegible] servant, preferably two or three, in my youth between the wars we had one valuable domestic in the family who considered us generous employers because we paid her the equivalent of $350 per year and all found. The same [illegible] today [illegible] but expect not less than $750 and all found, plus her own sitting room, television and radio and to get three evenings and two afternoons a week off. She may also expect "and get" free board and lodging for her husband when does not work.

VISITING DAILY

Since the particular name was discovered she wrote and I stayed with a treasure who were on Thursday before leaving the area and since the war we have been unable to compare. Result is the visiting lady. She receives the equivalent of 60c per hour plus fares plus her national insurance stamp, $1.50. In the case of classes, the wise employer contributes the legal provision would provide that employee pays half the stamp.

Maybe another attribute of decent living before the war was at least a [illegible] car. You could buy one new [illegible] before the war for $350 each price [illegible] the depreciation [illegible] purchaser. The equivalent vehicle today is $1,800 out of which the government gets $600 in tax. You will be able to buy it for $600 down and the balance over 18 months. Petrol which [illegible] cost 1/6 per gallon [illegible] cost 5/- [illegible] now [illegible] 5/- and [illegible]

* * *

Food? Well Australian butter used to cost 1/- per pound in 1939. I saw it in the bigger [illegible] at 4/- per pound. Eggs [illegible] 3/- a dozen and [illegible] fall below 5/- [illegible] steak which used to be [illegible] at [illegible] per pound and considered expensive [illegible] a pound.

Australian butter cost 1/6 per pound in 1939. Now it is [illegible]

Recent shirts in 1939 cost $1.50, now same brand is $7.25.

as much as $1.15 in London. It is a little cheaper in the rural areas. My old 4c bus fare now costs 9c. Matches which used to cost 3c for a dozen boxes, containing 60 matches now cost 2c per box containing 40 matches. My favourite brand of tobacco cost me 1/3 an ounce in 1939. The price today is [illegible]. A fairly decent suit which cost $25 in 1939 will cost $90 today. Tire changes, cut up the market now costs $22 and before the war this quantity would have been obtainable for about $7.

If decent living includes an occasional bottle of whiskey the old pre-war $1.50 a bottle stuff costs around $7. A pint of our marmalade which used [illegible] is now [illegible].

The official figures issued by the government show that what [illegible] in pre-war $2.50 today. But official figures tend to be misleading. They do not represent cost of living only certain basic commodities. I could buy a brand shirt for $1.50 in 1939. The same brand today costs $7.25. The cost of books has more than doubled, likewise newspapers.

Many of these figures will go down as we settle in again in British Columbia. Days seem cheap enough. But what of tors, doctors and accountants are worse off from their profession but maybe manage to do a bit better on the side through investments. The man who lend[illegible] in 1939 is seen its value approximately four to five times whilst [illegible] has been steadily depreciating.

* * *

Anything not going up? I can think of three things. It still costs a penny at a public convenience and the same amount for a platform ticket. For many consumer goods I know of none cheaper than at the same price as before the war and quite dear. Yes, of course, that the old saying but which used to be on pepper of England's aristocrats tea [illegible] now costs [illegible].

Doctors? Mine is in the [illegible] sense late middle-aged [illegible]. Though [illegible] Whether is an impossible question of living for the formerly middle-possessed. I remember [illegible] being part [illegible] $5 a week in showing signs of affluence but [illegible] has carried full distinction. Many members [illegible] $500 a week. How do [illegible] get their income in England?

RARELY STATED

Because the [illegible] has changed the fabric of English society. The [illegible] are [illegible] to be disposing of their assets in order to live. The stately homes of England are rarely stately. These days are the comparative few who [illegible] income taxpayers by charging summer visitors [illegible] inspection [illegible] for afternoon tea.

The professional classes have been the richest and [illegible] paid be at exaggeration to say that they are disappearing as a class. Solicitors for example think more in terms of salaried company servants rather than setting up in private practice and the [illegible] go to the universities to take [illegible] courses because phil[illegible] classes and literature [illegible] quoted at the latter ex[illegible] or on the stock mar[illegible] pays and philosophy does [illegible].

The [illegible] realists that most of us [illegible]. We have to [illegible] want to educate our [illegible]. The father who wishes [illegible] son to an English [illegible] school will have to find [illegible] that $1,500 a year [illegible] that bad when it is [illegible] that it costs the gov[illegible] $1,000 a year for each delinquent in a Borstal institution. Oxford or Cambridge will cost father about [illegible] year without a scholarship [illegible] even then the young man [illegible] complain that his allowance is inadequate.

AUGMENTED INCOME

So the wise father content to be a [illegible] doctor or family solicitor in the past now augments his income with directorships [illegible] such additional work as he can find. It is no longer [illegible] to raise eyebrows taking [illegible] paying guests or going [illegible] to work partnerships in order [illegible] and live decently and [illegible] the country.

Pre-war [illegible] taxing from $7 to $[illegible] cost from $[illegible] to $90.

ANAGRAM ANSWERS

Here are the answers to anagrams on page [illegible]

(1) ACTRESS
(2) DEAREST
(3) IGNORANT
(4) HOISTER
(5) RAIMENT

Reference: The Bell Extensive Dictionary.

TALKING OF ANIMALS

By E. D. WARD HARRIS

Torture Provides Your Dinner

THERE is great agitation in B.C. over the inhumane slaughter of animals. Letters are pouring in to editors, the indefatigable Mrs. Lydia Arsens has brought up the subject in the Legislature, and even Archbishop Sexton has added the weight of his office to the clamor.

The upshot is that Mr. Kiernan, minister of agriculture, has appointed a select standing committee to hear evidence and prepare a report. Deputy minister of agriculture, W. Macmillivray assures me this report will be in the minister's hands before the end of the current legislative session.

CATTLE TOO HEAVY

NEED ACCEPTED

PRIMITIVE METHOD

FAVORABLE REPORTS

STUN BY SHOCK

REVERSE TRUE

NEWS SPREADS

This Week's Profile

By G. E. Mortimore

DR. JOHN MORRIS THOMAS

DR. John Morris Thomas, principal of Mount View High School, is sometimes described by his critics as a [illegible] and a brilliant student, and yet he shows uncommon patience with the sluggish learner.

VOICED PROTEST

NO COMPROMISE

BASIC PRINCIPLES

FRIENDLY VISITS

OUT FISHING

JUST YOUNGER

TAUGHT STUDIED

GUIDED PLAN

CITES EXAMPLES

TRICKY NAVIGATION NEEDED

Arabella Not Beached But Merely Loading

IT was no storm that caused the barque "Arabella," shown in the accompanying photograph taken in 1898, to become high and dry. By a tricky piece of navigation, precise timing and all without the aid of a tug, her master placed her exactly where she is pictured.

She would remain there about two weeks, during which time her holds would be loaded with wool, brought to her sides in wagons drawn by 16 oxen. Then at the next high spring tide she would refloat and sail merrily away to London, England.

By GEORGE NICHOLSON

Tapers Mine Beach on the northwest coast of Australia where the picture was taken is one of the few places in the world where it is possible to load a sailing ship of this size in this manner. The Arabella repeated the performance year after year at exactly the same spot. She was owned by Lindder and Anderson of London who at time were operating a fleet of sailing ships in the Australian wool trade.

[illegible]

KEEN BUSINESS MEN

[illegible]

In addition to being a smart present owner the Arabella's master must have been a keen business man when he arranged and planned operations to load his return cargo on the beach for this doubled the ships normal earning [illegible]

After discharging at Fremantle she carried coastwise freight for the run where she picked up the wool. The journey took two weeks with three separate freights. Loaded in Fremantle Fremantle up the west coast and Wool [illegible] to London. Freight [illegible] and passengers [illegible]

RICHER LOAD

[illegible]

ANNIOUS TRIP

[illegible]

[illegible] 45 miles [illegible] water mark. The ship anchored a safe distance [illegible] deep water and [illegible] the tide is right. The surrounding country is perfectly flat and void of any [illegible] Along the [illegible] beach the ship [illegible] "Arabella" the [illegible] was the force which [illegible] the vessel [illegible] the [illegible] stacked ashore. This [illegible] anchoring [illegible] the [illegible] anchor [illegible]

[illegible] 16 oxen [illegible] 45 miles [illegible] 27 water [illegible]

LITTLE TO SPARE

[illegible] first beached.

When an was [illegible] the [illegible] was [illegible] the [illegible] was [illegible] the [illegible]

This could be you, now that B.C.'s Sunshine Coast has been opened up. Good fishing is the keynote there, as on Vancouver Island. (C. G. Ballentine Photo.)

By

FRANK

KELLEY

Mv. Quinsam provides service in Jervis Inlet

PIONEERING LIVES ON

THE pioneering spirit has not vanished altogether. There are still individuals, and companies, in our province for whom that spirit is still an active force.

This is seen in a project that has been developing, in an evidently satisfactory fashion, during the past few years. It is a transportation effort to develop a favored section of the British Columbia shore lying along the Gulf of Georgia, and known for a long time to many admiring folk as "The Sunshine Coast."

Here that same spirit seems to have activated business such as are evidently behind the planning of a team of sailors of the pioneering transportation fleet. They have the desire to accomplish worthwhile things as well as the practical know-how so essential to achieving success in any direction. Providing the stimulation of leadership, motive power, we witnessed in many men an wonderful on this day and age.

Things to come to those who wait, it has been truly said. There be advance, their particular [illegible]

[illegible]

NEW SERVICE

[illegible]

LAND-WATER ROUTE

[illegible]

EXPANSION

[illegible] even though expansion of their pioneering effort had been naturally anticipated. Every-

Ferries ply these sheltered waters to provide highway links. Here is Britannia Range, background, with Hood Point, Bowen Island, right, photoed from the top of The Cone near Gramthams Landing, Howe Sound. (C. G. Ballentine Photo.)

OLD HOMES AND FAMILIES

By

JAMES K.

NESBITT

TO GO as far as Race Rocks—or perhaps Cape Flattery—in the Lorne, and wave goodbye to father as he put to sea in his sealing schooner, was the highlight of many a Victoria youngster's life in the late 1880s and 90s.

And so it was. The [illegible] boys and girls [illegible] were [illegible] they did not know [illegible] would return [illegible]

Victoria's sealing fleet put to sea in the spring and it was September [illegible] before the ships came back. It was that time [illegible] the port. There was no wireless and [illegible] at home never knew when to expect father. He might [illegible] in the [illegible] or in the night.

And sometimes father didn't come home at all. [illegible] sent [illegible] from Victoria never returned, and was never heard from again.

EXCITING DAYS

[illegible]

BOAT MEN LUST

[illegible]

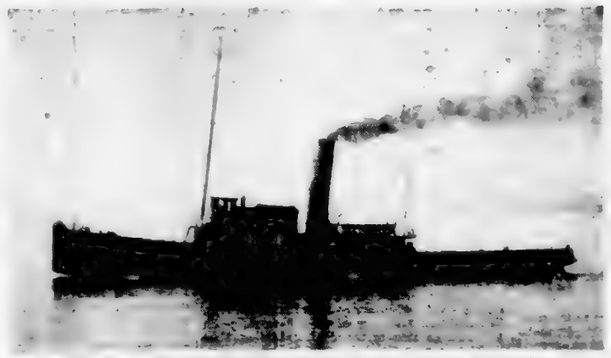

The Lorne: she threw the water from her bows like an ocean greyhound.

Fleet-Mother

[illegible] Dan M. [illegible] as [illegible] as heavy [illegible] skins.

SAILED HOME

[illegible]

[illegible]

TRIAL RUNS

[illegible]

[illegible] fog, after having towed the ship Glory of the Seas to sea."

"The sealing schooner Mary

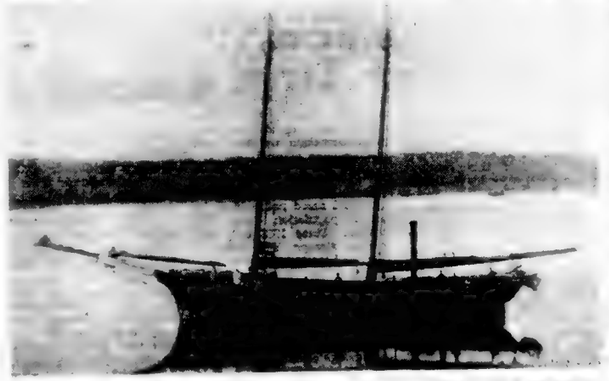

The sealing schooner Dolphin, in Victoria Harbor, the wooden bridge seen in the [illegible] is the one at Point Ellice which collapsed in the 1890's with great loss of life and much shock to Victoria.

[illegible] her bows like an ocean [illegible]

[illegible]

STAUNCH BOAT

The Lorne is a handsome, [illegible] and first-class boat in every particular.

In September of 1889 there was this cruise. Another trial trip was made by the tug Lorne, passengers James and Alexander [illegible] Hon. C. F. Hooper, [illegible] Manager Butler and others were [illegible].

A trip was made to Race Rocks [illegible] the Lorne. At [illegible] 14 miles per hour was achieved, [illegible] the Lorne's [illegible] engine.

The model of the tug is excellent and yesterday she cut through the water like a duck.

BUILDER PRAISED

Mr. J. Hewson, the builder, [illegible] attempt [illegible] that in this city has turned out a handsome and [illegible] craft in every respect.

Brother James Dunsmuir [illegible] owned his younger [illegible] who wrote a [illegible] trip several [illegible] everyone would enjoy as a cruise. The reviewer [illegible] was that kind of [illegible] and [illegible] James made [illegible] business [illegible] gave to [illegible] time [illegible] passenger [illegible] Sir [illegible] and [illegible] fine things [illegible] many off [illegible] wanted to be [illegible] hospitality.

By mid-June of 1889 came the [illegible] House [illegible] water [illegible] made like private yachts [illegible] that the [illegible] of a [illegible].

The [illegible] Lorne [illegible] Messrs James and [illegible] the owners Mr. Joseph Hunter superintendent of the E. and N. Mr. H. K. Pitts, Mr. W. F. Burns, manager of the Albion Iron Works, W. A. Rae, steamboat inspector, and Messrs Simson, Kessen and [illegible] of the Albion Iron Works who took a [illegible] part in the building of the new boat.

Capt. [illegible] was [illegible] and Mr. [illegible] took charge of the engines.

With the ships lying [illegible] at the piers and the [illegible] the Lorne [illegible] on the deck [illegible] Mr. [illegible]

RUN TO COMOX

[illegible]

Big Bronzed Grackle Rarely Seen in B.C.

By C. J. GUIGUET

The Stamp Packet . . . By R. M. Angus

HON. W. R. T. Chetwynd, Minister of Trade and Industry, speaking in the House on the budget debate, men-

ing in the Vancouver Province he says.

"It is difficult to avoid being suspicious about a postal de-

know whether your birthday greetings to your Aunt will be delivered by crane plane or postman three days late."

* * *

* * *

HEART DISEASE GIVEN SETBACK BY UBC MAN

By COURTNEY TOWER

A MAJOR gain in the battle against the nation's No. 1 killer—heart disease—has been made by a young man doing medical research at UBC.

FAT SPLITTING

MAIN CONCERN

NEXT STEP

Look Who's Back

TALENT COMES TO FORE

Sportswear Steals Italian Show

ITALIAN collections, presented recently in Rome and Florence, have attracted worldwide interest, with representatives of leading American department stores on hand to select styles for the American market.

'SHAPELESS' SHEATH

HAREM HEMLINE

Thought For Food . . .

BY MURIEL D. WILSON

FOR SIBERIANS ONLY

SUNDAY CROSSWORD PUZZLE

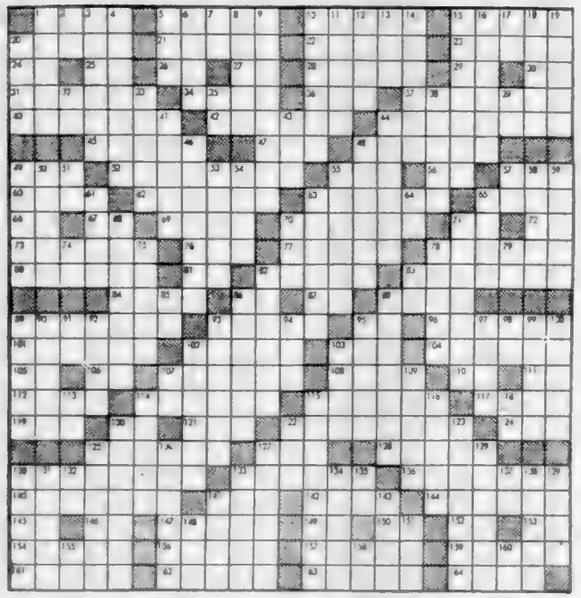

ACROSS

DOWN

SOLUTION NEXT SUNDAY

Last Sunday's Solution

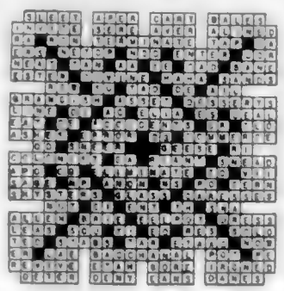

THIS WEEK'S ANAGRAMS

RULES—How is your vocabulary? There is no better or more fascinating way to improve it than by solving these anagrams each Sunday. Add the letter in the first column, subtract the letter in the second column, and rearrange the letters so as to form a new word.

EXAMPLE: PRINTER plus P minus N equals ??? Answer: TRIPTER. Can you solve the following anagrams?

(1)	RUTANS	PLUS	R	MINUS	I	EQUALS	???
(2)	ROASTED	"	E	"	O	"	"
(3)	TRAINING	"	O	"	I	"	"
(4)	SHORTEN	"	I	"	N	"	"
(5)	MARLINE	"	T	"	L	"	"

Solution of today's anagrams on Page 15.

MISS TRUMAN ENJOYS WORK IN RADIO, TV

By MARGARET McMANUS

NEW YORK, N.Y.—Margaret Truman, somewhat wind-blown, shivering in a plain grey wool coat, came at noon to a small French restaurant near the radio studio here, where she broadcasts daily on NBC's "Weekday" program.

MARGARET TRUMAN

SPONTANEOUS COMMENT

MORE TV SOON

NO REASON

NOT ALL GLAMOUR

ABLE GOVERNOR

Inevitable Change Seen In Story of Columbia

WITH publication of this book on the Columbia, Rinehart's Rivers of America series reaches its 50th volume, which makes it a landmark on which all concerned are to be congratulated. Moreover—and I attribute this to design rather than accident—it is altogether fitting that the 50th river to be placed between the covers of this series is the mighty Columbia, one of the grandest and most intransigent of our waterways.

BEST PASSAGES

Prize Long Awaited By O'Hara

By ROCHELLE GIBSON

Struggle in East Dramatized

A FOREST OF TIGERS, by Robert Shaplen (New York). Alfred A. Knopf, Inc.

ANY lengthy fictional account of the Communist revolution in the Far East must inevitably be complex and difficult to dramatize. There are too many confusing opinions, too many nations involved in the struggle of the colonial powers to hold as much as they can of their wealth, trade and political influence, and at the same time to surrender to the overwhelming desire of the East to be free.

KEYS TO DOWNFALL

CENTRAL CHARACTER

ROBERT SHAPLEN

Books — and Authors

REPORTS SHOW

Community Spirit Rules in Sidney

By ALEC MERRIMAN

SAANICHTON—Sidney and North Saanich Community Hall Association is an organization with a purpose, but sometimes that purpose can be frustrating.

BIGGEST STAGE

BALANCE WORRIES

ROT THREATENS

PLAN DEFEATED

NEW SPARK

REPRESENTATIVES

REGULAR MEETINGS

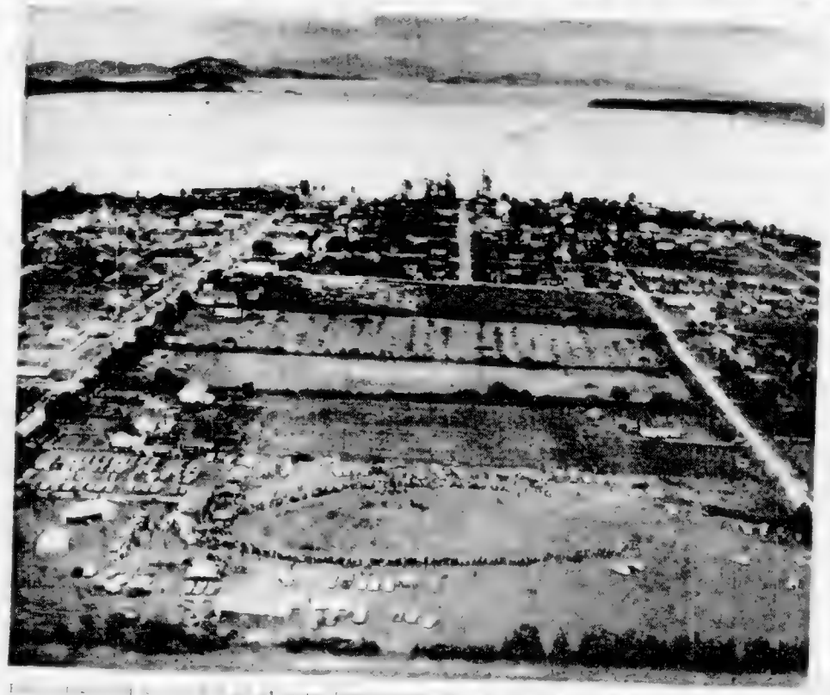

VOLUNTEER LABOR

FIRE CHIEF G. A. LAPONNER

CARRIERS GIFT

NO PAY

FIRST MOBILITY

LOSSES LIGHT

CURRENT ASSETS

FEW volunteer fire brigades have the responsibilities of Sidney and North Saanich Fire Department, which, in addition to protecting the large area of the northern end of the Saanich Peninsula, is on standby duty to fight fire at the Patricia Bay Airport.

LOCAL NEWS

The Daily Colonist.

(ESTABLISHED 1858)

CLASSIFIED
Telephone 3-4111

NO. 65—NINETY-EIGHTH YEAR | VICTORIA, BRITISH COLUMBIA, SUNDAY, FEBRUARY 26, 1956 | SECOND NEWS SECTION

Teddy Takes No Chances

Taking no chances on missing out on fireworks next Halloween because of bid to tighten control on sales introduced in legislature last week, Teddy Spouse, 15, of 284 Tennyson began a letter to fire marshall yesterday seeking a purchase permit which would be required in some cases by the new legislation.—(Colonist photo by Jim Ryan)

Convert Yacht Pond to Skating Rink During Winter, Alderman Proposes

By R. O. MARRION
Colonist City Hall Reporter

An outdoor skating rink open at least five months of the year for all Greater Victorians to enjoy at practically no cost was proposed last night by Ald. Donald Smith.

The rink would be the model yacht pool at Holland point, converted to ice from mid-November to mid-March and possibly longer, depending on the weather.

The yacht pool, 290 feet long and kidney shaped, but averaging about 90 feet wide, was built last year with capital city beautification grant funds.

the Memorial Arena, and also, because of the healthful outside environment, be a great asset in combatting juvenile delinquency."

Ald. Smith's proposal followed several weeks of exhaustive investigation. The complete installation of ice-making machinery, wiring and refrigerating pipes he said would cost a maximum of $75,000.

But, Ald. Smith said, the capital cost would not come out of the pockets of Greater Victoria home-owners. It would be financed on a plan now in the course of preparation and to be announced as soon as his computations are complete.

SEASON TICKETS

Operation, including complete maintenance would cost no more than $10,000 a year he said and his proposal was to raise this sum by selling season tickets at no more than $1 each.

"This will be one of the greatest things Victoria has ever had to offer the children and a tremendous tourist attraction," Ald. Smith said.

"It will eliminate the necessity of children getting up early in the morning to practice skating or hockey, save the high cost—especially for large families—of skating at

The rink he said would be bigger than the Memorial Arena surface (which is 85 by 200 feet) and would be the first outdoor artificial ice surface in British Columbia. There are 29 in Canada all in the east, and the Canadian Ice Machine Co., one of the firms Ald. Smith consulted, has built 11 of them.

IDEAL FOR RINK

The company, which sent engineers to Victoria, expressed the opinion that the yacht pool was ideal for the purpose.

Plastic pipe leakproof, non-corroding and easily removed for the model yacht and wading seasons, would be laid in the pool. Easy to ice sheet.

[illegible] outdoor rink far cheaper than most cities, Ald. Smith noted because it would not have to buy a site or lay concrete.

Mother Noticed Flames

Firemen, Boy Share Fire Hero Applause

A proud hug for a job well done is Mrs. Everett Duncan's reward for son Rusty, for his prompt action in turning in a fire alarm and waking other tenants when fire struck at 550 St. Charles street early Saturday. Mrs. Duncan first noticed the flames and sent Rusty on his urgent errand.—(Colonist photo by Jim Ryan)

Fast-acting firemen and a 10-year-old boy shared the honors yesterday for saving a two-story apartment house and its occupants from rapidly-spreading flames.

Eugene "Rusty" Duncan **turned in an alarm and then ran from suite to suite to warn the 10 other tenants when the house at 550 St. Charles street caught fire at 5:24 a.m.**

[illegible] carried from their smoke [illegible] David Blythe, aged about [illegible] and his wife, deaf people whom flames prevented Rusty from warning.

Immediate response of firemen to the alarm also was credited by tenants with saving the building. Damage was kept down to $2000, most of it in the Blythes' [illegible] suite.

Mrs. Margaret MacPherson, owner of the building, was taken to hospital suffering shock. Her condition last night was reported "satisfactory."

Rusty, son of evangelist Rev. Everett Duncan, was sent by his mother to turn in the alarm and warn tenants when they were wakened by flames rising up [illegible] of the apartment.

Others [illegible] blaze were [illegible] Duncan, R. Moffett, [illegible] and Mrs. Robert [illegible].

[illegible] was [illegible] 488 [illegible].

"Mr. and Mrs. Blythe are deaf and couldn't hear anything from their room," Mrs. Duncan said. "When the firemen got them out, their room was completely filled with smoke."

Complaints of Delay Heard More Often

Is Post Office Bungling Its Mail-Moving Job?

This is the first in a series of articles attempting to outline complaints of Victorians against the mail service, problems faced by the Victoria Post Office and what officials are attempting to do about them.

By COURTNEY TOWER

Perennial complaints about slackness in the post office have stepped up in volume here this year.

The government's best profit-making department has been accused widely of bungling its public service.

Letters, second class mail and parcels have arrived here days and sometimes weeks late, and outgoing mail has turned up at its destination after long delays, many Victorians complain.

Postal officials [illegible] the situation is somewhat better than it has been in the past. But they blame the increased problem on deteriorating transportation service [illegible] outside their control.

The very public which complains of delays is respon-

[illegible] since for a large majority of these [illegible] as well as some [illegible] human error [illegible] part of postal workers.

The Victoria Post Office is self is mainly functioning smoothly, and anxious to iron out personal complaints, a consensus of opinion shows.

These are the general questions and answers turned up by The Daily Colonist after investigating a growing flood of letters and personal protests against the mail service.

Service Bad or Good? Let's Hear About It

Readers are invited to write in with specific details about their own experiences with mail service.

Reports both critical and favorable will be included in the series to present a picture of how Victorians feel about their mail service.

Letters should be addressed to The Daily Colonist, 2631 Douglas street, Victoria.

'Faster by Dog Team'

Mail to and from Britain heavier here proportionately [illegible] suffer the worst slowdowns.

Most graphic protest came from Hector Cromble, secretary of the Chamber of Commerce, who believed "second class mail could travel faster from Montreal by dog team."

He said there were cases on file of delays in second class mail of up to 11 days.

Life in Britain was made rather crowded for one [illegible] in Victoria, he whose Feb. 11 had received magazines of the newspaper since Dec. 18. A letter addressed to him Jan. [illegible] was not received until Feb. 11.

A parent in Vancouver sent a parcel by express to his son here before Christmas. A mailed express notice of the parcel's arrival was received one month to the day later. Another Christmas parcel from Vancouver was finally delivered Feb. 15.

Scores of complaints have been received about weekly publications arriving anywhere from three days to three weeks late and often in the wrong order. A startling example was the receipt here of the Jan. 19 and 26 weekly editions of the London Times two days apart—Feb. 11 and 13.

Protests to the postmaster [illegible] produced polite apologies and [illegible] excuses" said one lady who at writing was more than five weeks short on four magazines.

"You may be interested to know that by this morning's mail there arrived copies of The Daily Colonist dated Nov. 19 and Dec. 18, with several copies in between—we're a [illegible] behind from England. His letter was written on the local week in January.

(Next in this series will outline more problems and the post office's answers to them.)

Groups Favor Proposal

Officials of three out of four Greater Victoria organizations concerned with the activities of youth last night applauded a suggestion to convert the model yacht pool on Dallas road to an artificial ice rink in the winter months. The fourth termed the idea "most stupid."

"If it didn't cost so much, it would be a great idea," said Fred Tanner, boys' work chairman of the Optimist Club. He said the pool would be an "excellent rink, relatively centrally located," but warned that it would need adequate supervision.

MORE THAN 700

[illegible] president of the Victoria Figure Skating Club said he has been [illegible] for years for adult [illegible] to [illegible] more than 700 members [illegible].

[illegible] would welcome the [illegible] as the [illegible] said that right now the PEA was interested in all efforts to improve the recreational facilities for youngsters.

"This is a most stupid idea," said H. F. Eckwall, president of the Recreation Council of Greater Victoria. "The money [illegible] better advantage [illegible] for much [illegible] for recreation [illegible] right [illegible] and [illegible] in [illegible].

He suggested putting the money [illegible] a [illegible] centre—something we [illegible] need.

Eyes on Mails

MARGARET McMUNAGLE

Silicosis Battler May 'Sit-Down' Here

VANCOUVER (CP)—Mrs. Bea Zucco, mother of four who is fighting for changes in the silicosis pension regulation, will stage a protest sitdown on the steps of legislative buildings in Victoria, Monday.

[illegible] Mrs. Zucco and three of her four children [illegible] the offices of the Workmen's Compensation Board here Tuesday.

Mrs. Zucco [illegible] husband [illegible] died [illegible] voice [illegible] police [illegible] protests [illegible] demanding [illegible] be accepted.

Inquest Set Tuesday

[illegible] to hold at [illegible] death [illegible] Mr. [illegible] 4 [illegible] suicide [illegible] on the Patricia Bay [illegible] near Beaver lake and crashed into a car driven by John [illegible] Hardstock, [illegible] of the Queen Alexandra [illegible].

Inquest will be at Hayward's Funeral Home, 931 Broughton.

Funeral service as well, to be held from Hayward's at 1:30 p.m. [illegible] with Rev. Dr. Donovan Lemon officiating.

Mr. [illegible] survived by his widow, Mae [illegible], a daughter, Joanne, Anacortes, two brothers, Harry, Deep Cove, Vancouver, and Lance of Vancouver, and two sisters, Mr. and Mrs. Harry [illegible] of Vancouver.

Around Town

Surplus Food Stall Aids 25 Pensioners

More than 25 pensioners turned up at the surplus food stall yesterday.

They were [illegible] and they certainly looked as if they needed help. [illegible] director Mrs. F. [illegible].

"We were able to distribute plenty of food to them thanks to special donations from senior citizens," she said.

"Altogether we helped 300 people and had a very crowded day, thanks to the [illegible] of Victorians."

The next [illegible] will be held March 1.

* * *

Twenty-five motorcyclists will test their riding skill at 1 p.m. today during Victoria Motorcycle annual major scramble.

They will struggle around a rough mile-long course of five laps on property near Victoria Gun Club, Metchosin road.

At 10 points every lap, they will be checked to see if they drop their feet, stop, stall, or drop their bike.

Last year's winners, Les Blow, West Morhart and Ernie Hills, will be defending first, second and third place trophies against Al Busher and Brian Orr, former B.C. champion trials riders, and the rest of the field.

Coming Events

MONDAY, FEB. 27

Noon — Gyro Club, Empress Hotel. J. S. Peach of the Canadian Petroleum Association will speak on "The Magic Barrel."

8:00 — Victoria Amateur Movie Club, Art Gallery, Moss street.

Meeting Slated For Solarium

The annual meeting of the Queen Alexandra Solarium will be held at the Empress Hotel March 12 at 2:30 p.m.

Business will include the annual statement of accounts the 1955 report and appointment of officers.

Hospital Villa Diabetes Centre

The Villa at St. Joseph's Hospital which was closed at the end of last year will be reopened Monday as a diabetic treatment unit.

"It is a makeshift arrangement [illegible] better days," said an official last night.

The Villa was used for many years for care of TB patients.

Seen in Passing

Margaret McMunagle admitting that as a single girl she continually has her eyes on the "mails." (A mail clerk at the post office she came here from Edinburgh, Scotland, [illegible] years ago. Her ambition is to train as a nurse at the Ottawa General Hospital, [illegible] the nation's capital. Her hobbies are sewing, golf and ice skating.) . . . **G. C. Grant** and **Roddy McInnes**, a former Victoria fullback watching a rugby game at Macdonald park . . . **Doug Angus** and **John Drury** unloading a moving van . . . **Bunny Baker** pleased that her husband **Frank**, won a blanket at a bingo game . . . **Reg Newcombe** coming in at the end of bingo night and winning $5 . . . **Roy MacDonald**, down from Cumberland, reminiscing old times with a friend in the lobby of the Empress hotel . . . **Monica Oldham** doing sewing [illegible] . . . **Rev. Wayne Munro** st. [illegible] of his recent rather short haircut.

PTA Official Ticks Off British Delinquency Expert

'Yell and Scream' for Good TV, Parents Urged

By DAVID FRANCIS

Parents were advised yesterday to "yell and scream their heads off" in letters to television stations which carried programs improper for children.

Mrs. A. B. Thompson, president of the Greater Victoria Parent-Teacher Council, was commenting unofficially on a statement by Sir Basil Henriques, a British expert on juvenile delinquency.

Sir Basil termed television a "pernicious poison" because of crime stories that children see.

Mrs. Thompson agreed that TV could be a bad influence on children if they are allowed to watch programs indiscriminately.

Television station managers are trying to improve their programs, she said, "but they can't do anything unless they know what parents want. The more noise we make the more action we might get."

Mrs. Thompson thought it "hardly fair" to compare the juvenile delinquency rate of children today and in the past.

"There is more opportunity for children to be delinquent and they are tempted everywhere they look," she said.

"The boy who pushed over Mr. Jones' outhouse in the 'good old days' is the same as the boy who steals a car today," Mrs. Thompson said. "He caused inconvenience and discomfort to Mr. Jones the same as today's boy."

"I know only from what father and grandfather told me, but they were terrors," she said.

Newspapers, she said, play up the exploits of juvenile delinquents and don't write about the [illegible] of children who do good deeds and are normal.

"If children have discipline in the home from the time they are small and if they have the love and affection of their parents, they will be all right," said Mrs. Thompson.

She admitted that in some homes [illegible] rules the roost," but felt Sir Basil was generally wrong when he said parents rely on cheap books about psychiatry—which they don't understand—and are afraid to repress their children.

"All parents who belong to the PTAs are informed of good books on psychiatry and have the best training in Canada at their disposal," Mrs. Thompson said.

PERSONAL MENTION

Mrs. W. A. C. Bennett, wife of the Premier, and wives of cabinet ministers entertained at a coffee party yesterday morning in the lower lounge of the Empress hotel.

* * *

To Attend Dance

Many parties are being given for the Irish dance being held by St. Margaret's Old Girls' Association at the Victoria Club on Friday evening. Mr. and Mrs. A. K. Love have asked Mr. and Mrs. W. G. Brett, Mr. and Mrs. Harold Haynes, Mr. and Mrs. Leslie Davidson, Mr. and Mrs. Dick George to their home on Pemberton road where Cmdr. and Mrs. A. C. Warner Paskett will be entertaining. Mr. and Mrs. Robert Fort and Mr. and Mrs. Cook Hughes.

A party will be held prior to Mr. and Mrs. R. P. Wilde and Mr. and Mrs. I. C. Copeman at the home of the latter on St. Patrick street.

Gathering at the Joan crescent home of Mr. and Mrs. W. H. Dunbar will be Cmdr. and Mrs. George Gordon, Mr. and Mrs. Charles Coy, Mr. and Mrs. G. Brownlord, Dr. and Mrs. Norman Lockyer, Mr. and Mrs. Matthew Hedley, Mr. and Mrs. A. B. Weir and Dr. and Mrs. C. A. Watson.

In a party together will be Mr. and Mrs. Brent Murdoch, Mr. and Mrs. Derek Gard, Mr. and Mrs. Lorne Eaden and Mr. and Mrs. Jim Henderson while Mr. and Mrs. Walter Stonner will entertain Mr. and Mrs. Alan Baker, Mr. and Mrs. Rowland Brown and Mr. and Mrs. B. McLean at their home on Beach drive.

Mrs. Sheila Arnett, president of the association, will entertain with Mr. and Mrs. Ian Hogarth, at her Monterey avenue home. Among guests will be Mr. Jack Gibbs, Miss Donna Whitling, Mr. Colin Alister, Mr. and Mrs. I. Parsons, Mr. and Mrs. G. Lamb and Mr. Ian Anderson.

Others who are planning to attend are Miss Katherine McElroy and Mr. Fred Greer, Miss Marion McIlmoyle and Mr. Dale Leach, Mr. and Mrs. Alex Lindsay and Mr. and Mrs. Maurice Hamber, Mr. and Mrs. H. M. Lowe and Mrs. E. L. Godson.

* * *

For Marion Smith

Miss Marion Smith, whose marriage took place in Washington, D.C., March 24, was honoured at a bridal shower given recently by Mrs. L. A. Campbell at the home of Mrs. Smith's mother, Mrs. Alan Foster, Belcher street. Corsages of daffodils and carnations were worn by the guest of honour and her mother. Guests were Mrs. C. Beache, Mrs. M. Peterborough, Mrs. L. Lawrence, Mrs. M. Langford, Mrs. S. Jenkins, Mrs. W. Wood, Mrs. J. Mowat, Mrs. L. Stevens, Mrs. C. Stone, Mrs. F. Lawson, Mrs. G. Johnson, Mrs. A. Caper, Mrs. L. Perrow, Mrs. P. Kerrigan, Mrs. L. LeMarquand, Mrs. C. Williams, Mrs. M. Christopherson, Mrs. W. Weeks, Mrs. P. Martin and the Misses Marjorie Hey, Donna Jerandin, Jean Chadwick, Pat Lynds, Carole Prentice, Glenna Woods, Carol Woods, Ruth Arnbrough, Kitty Lambert and Mary Edwards.

* * *

Going to U.S.

Prior to taking up residence in the United States, Mrs. Mary Cassidy, Queen's avenue, is leaving for Toronto on an extended visit to relatives and later with her brother, PO Ingram Cassidy, RCN, Halifax.

* * *

Return from Trip

After a motor trip as far as Mexico, Dr. and Mrs. W. A. McDonald, Beach drive, and Mrs. J. F. Lyon, Upper Terrace, and Mr. A. J. Mitchell, Oak Bay avenue, have returned to their homes. They were away three weeks.

* * *

From Alaska

Mr. and Mrs. G. H. [illegible] and daughter Susie of Nome, Alaska, have been guests of Mr. and Mrs. H. [illegible], Pandora avenue. They are now spending a short visit in Duncan.

Mrs. H. D. Parizeau To Lead Chapter

Mrs. H. D. Parizeau was again elected regent of Sir Matthew Begbie Chapter, IODE, at the annual meeting held on Friday evening. Mrs. Parizeau succeeds Mrs. [illegible] as regent. Mrs. [illegible] was elected honorary regent, Mrs. [illegible] 1st vice-regent, Mrs. [illegible] 2nd vice-regent, Mrs. [illegible] 3rd vice-regent, Mrs. [illegible] 4th vice-regent, Mrs. [illegible] secretary, Mrs. [illegible] 2nd secretary, Mrs. [illegible] treasurer, Mrs. [illegible] 2nd treasurer, Mrs. [illegible] registrar, Mrs. [illegible] 2nd registrar, Mrs. [illegible] 3rd registrar, Mrs. [illegible] 4th registrar, Mrs. [illegible] 5th registrar, Mrs. [illegible] 6th registrar, Mrs. [illegible] 7th registrar, Mrs. [illegible] 8th registrar, Mrs. [illegible] 9th registrar, Mrs. [illegible] 10th registrar, Mrs. [illegible] 11th registrar, Mrs. [illegible] 12th registrar, Mrs. [illegible] 13th registrar, Mrs. [illegible] 14th registrar, Mrs. [illegible] 15th registrar, Mrs. [illegible] 16th registrar, Mrs. [illegible] 17th registrar, Mrs. [illegible] 18th registrar, Mrs. [illegible] 19th registrar, Mrs. [illegible] 20th registrar, Mrs. [illegible] 21st registrar, Mrs. [illegible] 22nd registrar, Mrs. [illegible] 23rd registrar, Mrs. [illegible] 24th registrar, Mrs. [illegible] 25th registrar, Mrs. [illegible] 26th registrar, Mrs. [illegible] 27th registrar, Mrs. [illegible] 28th registrar, Mrs. [illegible] 29th registrar, Mrs. [illegible] 30th registrar, Mrs. [illegible] 31st registrar, Mrs. [illegible] 32nd registrar, Mrs. [illegible] 33rd registrar, Mrs. [illegible] 34th registrar, Mrs. [illegible] 35th registrar, Mrs. [illegible] 36th registrar, Mrs. [illegible] 37th registrar, Mrs. [illegible] 38th registrar, Mrs. [illegible] 39th registrar, Mrs. [illegible] 40th registrar, Mrs. [illegible] 41st registrar, Mrs. [illegible] 42nd registrar, Mrs. [illegible] 43rd registrar, Mrs. [illegible] 44th registrar, Mrs. [illegible] 45th registrar, Mrs. [illegible] 46th registrar, Mrs. [illegible] 47th registrar, Mrs. [illegible] 48th registrar, Mrs. [illegible] 49th registrar, Mrs. [illegible] 50th registrar, Mrs. [illegible] 51st registrar, Mrs. [illegible] 52nd registrar, Mrs. [illegible] 53rd registrar, Mrs. [illegible] 54th registrar, Mrs. [illegible] 55th registrar, Mrs. [illegible] 56th registrar, Mrs. [illegible] 57th registrar, Mrs. [illegible] 58th registrar, Mrs. [illegible] 59th registrar, Mrs. [illegible] 60th registrar, Mrs. [illegible] 61st registrar, Mrs. [illegible] 62nd registrar, Mrs. [illegible] 63rd registrar, Mrs. [illegible] 64th registrar, Mrs. [illegible] 65th registrar, Mrs. [illegible] 66th registrar, Mrs. [illegible] 67th registrar, Mrs. [illegible] 68th registrar, Mrs. [illegible] 69th registrar, Mrs. [illegible] 70th registrar, Mrs. [illegible] 71st registrar, Mrs. [illegible] 72nd registrar, Mrs. [illegible] 73rd registrar, Mrs. [illegible] 74th registrar, Mrs. [illegible] 75th registrar, Mrs. [illegible] 76th registrar, Mrs. [illegible] 77th registrar, Mrs. [illegible] 78th registrar, Mrs. [illegible] 79th registrar, Mrs. [illegible] 80th registrar, Mrs. [illegible] 81st registrar, Mrs. [illegible] 82nd registrar, Mrs. [illegible] 83rd registrar, Mrs. [illegible] 84th registrar, Mrs. [illegible] 85th registrar, Mrs. [illegible] 86th registrar, Mrs. [illegible] 87th registrar, Mrs. [illegible] 88th registrar, Mrs. [illegible] 89th registrar, Mrs. [illegible] 90th registrar, Mrs. [illegible] 91st registrar, Mrs. [illegible] 92nd registrar, Mrs. [illegible] 93rd registrar, Mrs. [illegible] 94th registrar, Mrs. [illegible] 95th registrar, Mrs. [illegible] 96th registrar, Mrs. [illegible] 97th registrar, Mrs. [illegible] 98th registrar, Mrs. [illegible] 99th registrar, Mrs. [illegible] 100th registrar, Mrs. [illegible] 101st registrar, Mrs. [illegible] 102nd registrar, Mrs. [illegible] 103rd registrar, Mrs. [illegible] 104th registrar, Mrs. [illegible] 105th registrar, Mrs. [illegible] 106th registrar, Mrs. [illegible] 107th registrar, Mrs. [illegible] 108th registrar, Mrs. [illegible] 109th registrar, Mrs. [illegible] 110th registrar, Mrs. [illegible] 111th registrar, Mrs. [illegible] 112th registrar, Mrs. [illegible] 113th registrar, Mrs. [illegible] 114th registrar, Mrs. [illegible] 115th registrar, Mrs. [illegible] 116th registrar, Mrs. [illegible] 117th registrar, Mrs. [illegible] 118th registrar, Mrs. [illegible] 119th registrar, Mrs. [illegible] 120th registrar, Mrs. [illegible] 121st registrar, Mrs. [illegible] 122nd registrar, Mrs. [illegible] 123rd registrar, Mrs. [illegible] 124th registrar, Mrs. [illegible] 125th registrar, Mrs. [illegible] 126th registrar, Mrs. [illegible] 127th registrar, Mrs. [illegible] 128th registrar, Mrs. [illegible] 129th registrar, Mrs. [illegible] 130th registrar, Mrs. [illegible] 131st registrar, Mrs. [illegible] 132nd registrar, Mrs. [illegible] 133rd registrar, Mrs. [illegible] 134th registrar, Mrs. [illegible] 135th registrar, Mrs. [illegible] 136th registrar, Mrs. [illegible] 137th registrar, Mrs. [illegible] 138th registrar, Mrs. [illegible] 139th registrar, Mrs. [illegible] 140th registrar, Mrs. [illegible] 141st registrar, Mrs. [illegible] 142nd registrar, Mrs. [illegible] 143rd registrar, Mrs. [illegible] 144th registrar, Mrs. [illegible] 145th registrar, Mrs. [illegible] 146th registrar, Mrs. [illegible] 147th registrar, Mrs. [illegible] 148th registrar, Mrs. [illegible] 149th registrar, Mrs. [illegible] 150th registrar, Mrs. [illegible] 151st registrar, Mrs. [illegible] 152nd registrar, Mrs. [illegible] 153rd registrar, Mrs. [illegible] 154th registrar, Mrs. [illegible] 155th registrar, Mrs. [illegible] 156th registrar, Mrs. [illegible] 157th registrar, Mrs. [illegible] 158th registrar, Mrs. [illegible] 159th registrar, Mrs. [illegible] 160th registrar, Mrs. [illegible] 161st registrar, Mrs. [illegible] 162nd registrar, Mrs. [illegible] 163rd registrar, Mrs. [illegible] 164th registrar, Mrs. [illegible] 165th registrar, Mrs. [illegible] 166th registrar, Mrs. [illegible] 167th registrar, Mrs. [illegible] 168th registrar, Mrs. [illegible] 169th registrar, Mrs. [illegible] 170th registrar, Mrs. [illegible] 171st registrar, Mrs. [illegible] 172nd registrar, Mrs. [illegible] 173rd registrar, Mrs. [illegible] 174th registrar, Mrs. [illegible] 175th registrar, Mrs. [illegible] 176th registrar, Mrs. [illegible] 177th registrar, Mrs. [illegible] 178th registrar, Mrs. [illegible] 179th registrar, Mrs. [illegible] 180th registrar, Mrs. [illegible] 181st registrar, Mrs. [illegible] 182nd registrar, Mrs. [illegible] 183rd registrar, Mrs. [illegible] 184th registrar, Mrs. [illegible] 185th registrar, Mrs. [illegible] 186th registrar, Mrs. [illegible] 187th registrar, Mrs. [illegible] 188th registrar, Mrs. [illegible] 189th registrar, Mrs. [illegible] 190th registrar, Mrs. [illegible] 191st registrar, Mrs. [illegible] 192nd registrar, Mrs. [illegible] 193rd registrar, Mrs. [illegible] 194th registrar, Mrs. [illegible] 195th registrar, Mrs. [illegible] 196th registrar, Mrs. [illegible] 197th registrar, Mrs. [illegible] 198th registrar, Mrs. [illegible] 199th registrar, Mrs. [illegible] 200th registrar, Mrs. [illegible] 201st registrar, Mrs. [illegible] 202nd registrar, Mrs. [illegible] 203rd registrar, Mrs. [illegible] 204th registrar, Mrs. [illegible] 205th registrar, Mrs. [illegible] 206th registrar, Mrs. [illegible] 207th registrar, Mrs. [illegible] 208th registrar, Mrs. [illegible] 209th registrar, Mrs. [illegible] 210th registrar, Mrs. [illegible] 211th registrar, Mrs. [illegible] 212th registrar, Mrs. [illegible] 213th registrar, Mrs. [illegible] 214th registrar, Mrs. [illegible] 215th registrar, Mrs. [illegible] 216th registrar, Mrs. [illegible] 217th registrar, Mrs. [illegible] 218th registrar, Mrs. [illegible] 219th registrar, Mrs. [illegible] 220th registrar, Mrs. [illegible] 221st registrar, Mrs. [illegible] 222nd registrar, Mrs. [illegible] 223rd registrar, Mrs. [illegible] 224th registrar, Mrs. [illegible] 225th registrar, Mrs. [illegible] 226th registrar, Mrs. [illegible] 227th registrar, Mrs. [illegible] 228th registrar, Mrs. [illegible] 229th registrar, Mrs. [illegible] 230th registrar, Mrs. [illegible] 231st registrar, Mrs. [illegible] 232nd registrar, Mrs. [illegible] 233rd registrar, Mrs. [illegible] 234th registrar, Mrs. [illegible] 235th registrar, Mrs. [illegible] 236th registrar, Mrs. [illegible] 237th registrar, Mrs. [illegible] 238th registrar, Mrs. [illegible] 239th registrar, Mrs. [illegible] 240th registrar, Mrs. [illegible] 241st registrar, Mrs. [illegible] 242nd registrar, Mrs. [illegible] 243rd registrar, Mrs. [illegible] 244th registrar, Mrs. [illegible] 245th registrar, Mrs. [illegible] 246th registrar, Mrs. [illegible] 247th registrar, Mrs. [illegible] 248th registrar, Mrs. [illegible] 249th registrar, Mrs. [illegible] 250th registrar, Mrs. [illegible] 251st registrar, Mrs. [illegible] 252nd registrar, Mrs. [illegible] 253rd registrar, Mrs. [illegible] 254th registrar, Mrs. [illegible] 255th registrar, Mrs. [illegible] 256th registrar, Mrs. [illegible] 257th registrar, Mrs. [illegible] 258th registrar, Mrs. [illegible] 259th registrar, Mrs. [illegible] 260th registrar, Mrs. [illegible] 261st registrar, Mrs. [illegible] 262nd registrar, Mrs. [illegible] 263rd registrar, Mrs. [illegible] 264th registrar, Mrs. [illegible] 265th registrar, Mrs. [illegible] 266th registrar, Mrs. [illegible] 267th registrar, Mrs. [illegible] 268th registrar, Mrs. [illegible] 269th registrar, Mrs. [illegible] 270th registrar, Mrs. [illegible] 271st registrar, Mrs. [illegible] 272nd registrar, Mrs. [illegible] 273rd registrar, Mrs. [illegible] 274th registrar, Mrs. [illegible] 275th registrar, Mrs. [illegible] 276th registrar, Mrs. [illegible] 277th registrar, Mrs. [illegible] 278th registrar, Mrs. [illegible] 279th registrar, Mrs. [illegible] 280th registrar, Mrs. [illegible] 281st registrar, Mrs. [illegible] 282nd registrar, Mrs. [illegible] 283rd registrar, Mrs. [illegible] 284th registrar, Mrs. [illegible] 285th registrar, Mrs. [illegible] 286th registrar, Mrs. [illegible] 287th registrar, Mrs. [illegible] 288th registrar, Mrs. [illegible] 289th registrar, Mrs. [illegible] 290th registrar, Mrs. [illegible] 291st registrar, Mrs. [illegible] 292nd registrar, Mrs. [illegible] 293rd registrar, Mrs. [illegible] 294th registrar, Mrs. [illegible] 295th registrar, Mrs. [illegible] 296th registrar, Mrs. [illegible] 297th registrar, Mrs. [illegible] 298th registrar, Mrs. [illegible] 299th registrar, Mrs. [illegible] 300th registrar, Mrs. [illegible] 301st registrar, Mrs. [illegible] 302nd registrar, Mrs. [illegible] 303rd registrar, Mrs. [illegible] 304th registrar, Mrs. [illegible] 305th registrar, Mrs. [illegible] 306th registrar, Mrs. [illegible] 307th registrar, Mrs. [illegible] 308th registrar, Mrs. [illegible] 309th registrar, Mrs. [illegible] 310th registrar, Mrs. [illegible] 311st registrar, Mrs. [illegible] 312nd registrar, Mrs. [illegible] 313rd registrar, Mrs. [illegible] 314th registrar, Mrs. [illegible] 315th registrar, Mrs. [illegible] 316th registrar, Mrs. [illegible] 317th registrar, Mrs. [illegible] 318th registrar, Mrs. [illegible] 319th registrar, Mrs. [illegible] 320th registrar, Mrs. [illegible] 321st registrar, Mrs. [illegible] 322nd registrar, Mrs. [illegible] 323rd registrar, Mrs. [illegible] 324th registrar, Mrs. [illegible] 325th registrar, Mrs. [illegible] 326th registrar, Mrs. [illegible] 327th registrar, Mrs. [illegible] 328th registrar, Mrs. [illegible] 329th registrar, Mrs. [illegible] 330th registrar, Mrs. [illegible] 331st registrar, Mrs. [illegible] 332nd registrar, Mrs. [illegible] 333rd registrar, Mrs. [illegible] 334th registrar, Mrs. [illegible] 335th registrar, Mrs. [illegible] 336th registrar, Mrs. [illegible] 337th registrar, Mrs. [illegible] 338th registrar, Mrs. [illegible] 339th registrar, Mrs. [illegible] 340th registrar, Mrs. [illegible] 341st registrar, Mrs. [illegible] 342nd registrar, Mrs. [illegible] 343rd registrar, Mrs. [illegible] 344th registrar, Mrs. [illegible] 345th registrar, Mrs. [illegible] 346th registrar, Mrs. [illegible] 347th registrar, Mrs. [illegible] 348th registrar, Mrs. [illegible] 349th registrar, Mrs. [illegible] 350th registrar, Mrs. [illegible] 351st registrar, Mrs. [illegible] 352nd registrar, Mrs. [illegible] 353rd registrar, Mrs. [illegible] 354th registrar, Mrs. [illegible] 355th registrar, Mrs. [illegible] 356th registrar, Mrs. [illegible] 357th registrar, Mrs. [illegible] 358th registrar, Mrs. [illegible] 359th registrar, Mrs. [illegible] 360th registrar, Mrs. [illegible] 361st registrar, Mrs. [illegible] 362nd registrar, Mrs. [illegible] 363rd registrar, Mrs. [illegible] 364th registrar, Mrs. [illegible] 365th registrar, Mrs. [illegible] 366th registrar, Mrs. [illegible] 367th registrar, Mrs. [illegible] 368th registrar, Mrs. [illegible] 369th registrar, Mrs. [illegible] 370th registrar, Mrs. [illegible] 371st registrar, Mrs. [illegible] 372nd registrar, Mrs. [illegible] 373rd registrar, Mrs. [illegible] 374th registrar, Mrs. [illegible] 375th registrar, Mrs. [illegible] 376th registrar, Mrs. [illegible] 377th registrar, Mrs. [illegible] 378th registrar, Mrs. [illegible] 379th registrar, Mrs. [illegible] 380th registrar, Mrs. [illegible] 381st registrar, Mrs. [illegible] 382nd registrar, Mrs. [illegible] 383rd registrar, Mrs. [illegible] 384th registrar, Mrs. [illegible] 385th registrar, Mrs. [illegible] 386th registrar, Mrs. [illegible] 387th registrar, Mrs. [illegible] 388th registrar, Mrs. [illegible] 389th registrar, Mrs. [illegible] 390th registrar, Mrs. [illegible] 391st registrar, Mrs. [illegible] 392nd registrar, Mrs. [illegible] 393rd registrar, Mrs. [illegible] 394th registrar, Mrs. [illegible] 395th registrar, Mrs. [illegible] 396th registrar, Mrs. [illegible] 397th registrar, Mrs. [illegible] 398th registrar, Mrs. [illegible] 399th registrar, Mrs. [illegible] 400th registrar, Mrs. [illegible] 401st registrar, Mrs. [illegible] 402nd registrar, Mrs. [illegible] 403rd registrar, Mrs. [illegible] 404th registrar, Mrs. [illegible] 405th registrar, Mrs. [illegible] 406th registrar, Mrs. [illegible] 407th registrar, Mrs. [illegible] 408th registrar, Mrs. [illegible] 409th registrar, Mrs. [illegible] 410th registrar, Mrs. [illegible] 411st registrar, Mrs. [illegible] 412nd registrar, Mrs. [illegible] 413rd registrar, Mrs. [illegible] 414th registrar, Mrs. [illegible] 415th registrar, Mrs. [illegible] 416th registrar, Mrs. [illegible] 417th registrar, Mrs. [illegible] 418th registrar, Mrs. [illegible] 419th registrar, Mrs. [illegible] 420th registrar, Mrs. [illegible] 421st registrar, Mrs. [illegible] 422nd registrar, Mrs. [illegible] 423rd registrar, Mrs. [illegible] 424th registrar, Mrs. [illegible] 425th registrar, Mrs. [illegible] 426th registrar, Mrs. [illegible] 427th registrar, Mrs. [illegible] 428th registrar, Mrs. [illegible] 429th registrar, Mrs. [illegible] 430th registrar, Mrs. [illegible] 431st registrar, Mrs. [illegible] 432nd registrar, Mrs. [illegible] 433rd registrar, Mrs. [illegible] 434th registrar, Mrs. [illegible] 435th registrar, Mrs. [illegible] 436th registrar, Mrs. [illegible] 437th registrar, Mrs. [illegible] 438th registrar, Mrs. [illegible] 439th registrar, Mrs. [illegible] 440th registrar, Mrs. [illegible] 441st registrar, Mrs. [illegible] 442nd registrar, Mrs. [illegible] 443rd registrar, Mrs. [illegible] 444th registrar, Mrs. [illegible] 445th registrar, Mrs. [illegible] 446th registrar, Mrs. [illegible] 447th registrar, Mrs. [illegible] 448th registrar, Mrs. [illegible] 449th registrar, Mrs. [illegible] 450th registrar, Mrs. [illegible] 451st registrar, Mrs. [illegible] 452nd registrar, Mrs. [illegible] 453rd registrar, Mrs. [illegible] 454th registrar, Mrs. [illegible] 455th registrar, Mrs. [illegible] 456th registrar, Mrs. [illegible] 457th registrar, Mrs. [illegible] 458th registrar, Mrs. [illegible] 459th registrar, Mrs. [illegible] 460th registrar, Mrs. [illegible] 461st registrar, Mrs. [illegible] 462nd registrar, Mrs. [illegible] 463rd registrar, Mrs. [illegible] 464th registrar, Mrs. [illegible] 465th registrar, Mrs. [illegible] 466th registrar, Mrs. [illegible] 467th registrar, Mrs. [illegible] 468th registrar, Mrs. [illegible] 469th registrar, Mrs. [illegible] 470th registrar, Mrs. [illegible] 471st registrar, Mrs. [illegible] 472nd registrar, Mrs. [illegible] 473rd registrar, Mrs. [illegible] 474th registrar, Mrs. [illegible] 475th registrar, Mrs. [illegible] 476th registrar, Mrs. [illegible] 477th registrar, Mrs. [illegible] 478th registrar, Mrs. [illegible] 479th registrar, Mrs. [illegible] 480th registrar, Mrs. [illegible] 481st registrar, Mrs. [illegible] 482nd registrar, Mrs. [illegible] 483rd registrar, Mrs. [illegible] 484th registrar, Mrs. [illegible] 485th registrar, Mrs. [illegible] 486th registrar, Mrs. [illegible] 487th registrar, Mrs. [illegible] 488th registrar, Mrs. [illegible] 489th registrar, Mrs. [illegible] 490th registrar, Mrs. [illegible] 491st registrar, Mrs. [illegible] 492nd registrar, Mrs. [illegible] 493rd registrar, Mrs. [illegible] 494th registrar, Mrs. [illegible] 495th registrar, Mrs. [illegible] 496th registrar, Mrs. [illegible] 497th registrar, Mrs. [illegible] 498th registrar, Mrs. [illegible] 499th registrar, Mrs. [illegible] 500th registrar, Mrs. [illegible] 501st registrar, Mrs. [illegible] 502nd registrar, Mrs. [illegible] 503rd registrar, Mrs. [illegible] 504th registrar, Mrs. [illegible] 505th registrar, Mrs. [illegible] 506th registrar, Mrs. [illegible] 507th registrar, Mrs. [illegible] 508th registrar, Mrs. [illegible] 509th registrar, Mrs. [illegible] 510th registrar, Mrs. [illegible] 511st registrar, Mrs. [illegible] 512nd registrar, Mrs. [illegible] 513rd registrar, Mrs. [illegible] 514th registrar, Mrs. [illegible] 515th registrar, Mrs. [illegible] 516th registrar, Mrs. [illegible] 517th registrar, Mrs. [illegible] 518th registrar, Mrs. [illegible] 519th registrar, Mrs. [illegible] 520th registrar, Mrs. [illegible] 521st registrar, Mrs. [illegible] 522nd registrar, Mrs. [illegible] 523rd registrar, Mrs. [illegible] 524th registrar, Mrs. [illegible] 525th registrar, Mrs. [illegible] 526th registrar, Mrs. [illegible] 527th registrar, Mrs. [illegible] 528th registrar, Mrs. [illegible] 529th registrar, Mrs. [illegible] 530th registrar, Mrs. [illegible] 531st registrar, Mrs. [illegible] 532nd registrar, Mrs. [illegible] 533rd registrar, Mrs. [illegible] 534th registrar, Mrs. [illegible] 535th registrar, Mrs. [illegible] 536th registrar, Mrs. [illegible] 537th registrar, Mrs. [illegible] 538th registrar, Mrs. [illegible] 539th registrar, Mrs. [illegible] 540th registrar, Mrs. [illegible] 541st registrar, Mrs. [illegible] 542nd registrar, Mrs. [illegible] 543rd registrar, Mrs. [illegible] 544th registrar, Mrs. [illegible] 545th registrar, Mrs. [illegible] 546th registrar, Mrs. [illegible] 547th registrar, Mrs. [illegible] 548th registrar, Mrs. [illegible] 549th registrar, Mrs. [illegible] 550th registrar, Mrs. [illegible] 551st registrar, Mrs. [illegible] 552nd registrar, Mrs. [illegible] 553rd registrar, Mrs. [illegible] 554th registrar, Mrs. [illegible] 555th registrar, Mrs. [illegible] 556th registrar, Mrs. [illegible] 557th registrar, Mrs. [illegible] 558th registrar, Mrs. [illegible] 559th registrar, Mrs. [illegible] 560th registrar, Mrs. [illegible] 561st registrar, Mrs. [illegible] 562nd registrar, Mrs. [illegible] 563rd registrar, Mrs. [illegible] 564th registrar, Mrs. [illegible] 565th registrar, Mrs. [illegible] 566th registrar, Mrs. [illegible] 567th registrar, Mrs. [illegible] 568th registrar, Mrs. [illegible] 569th registrar, Mrs. [illegible] 570th registrar, Mrs. [illegible] 571st registrar, Mrs. [illegible] 572nd registrar, Mrs. [illegible] 573rd registrar, Mrs. [illegible] 574th registrar, Mrs. [illegible] 575th registrar, Mrs. [illegible] 576th registrar, Mrs. [illegible] 577th registrar, Mrs. [illegible] 578th registrar, Mrs. [illegible] 579th registrar, Mrs. [illegible] 580th registrar, Mrs. [illegible] 581st registrar, Mrs. [illegible] 582nd registrar, Mrs. [illegible] 583rd registrar, Mrs. [illegible] 584th registrar, Mrs. [illegible] 585th registrar, Mrs. [illegible] 586th registrar, Mrs. [illegible] 587th registrar, Mrs. [illegible] 588th registrar, Mrs. [illegible] 589th registrar, Mrs. [illegible] 590th registrar, Mrs. [illegible] 591st registrar, Mrs. [illegible] 592nd registrar, Mrs. [illegible] 593rd registrar, Mrs. [illegible] 594th registrar, Mrs. [illegible] 595th registrar, Mrs. [illegible] 596th registrar, Mrs. [illegible] 597th registrar, Mrs. [illegible] 598th registrar, Mrs. [illegible] 599th registrar, Mrs. [illegible] 600th registrar, Mrs. [illegible] 601st registrar, Mrs. [illegible] 602nd registrar, Mrs. [illegible] 603rd registrar, Mrs. [illegible] 604th registrar, Mrs. [illegible] 605th registrar, Mrs. [illegible] 606th registrar, Mrs. [illegible] 607th registrar, Mrs. [illegible] 608th registrar, Mrs. [illegible] 609th registrar, Mrs. [illegible] 610th registrar, Mrs. [illegible] 611st registrar, Mrs. [illegible] 612nd registrar, Mrs. [illegible] 613rd registrar, Mrs. [illegible] 614th registrar, Mrs. [illegible] 615th registrar, Mrs. [illegible] 616th registrar, Mrs. [illegible] 617th registrar, Mrs. [illegible] 618th registrar, Mrs. [illegible] 619th registrar, Mrs. [illegible] 620th registrar, Mrs. [illegible] 621st registrar, Mrs. [illegible] 622nd registrar, Mrs. [illegible] 623rd registrar, Mrs. [illegible] 624th registrar, Mrs. [illegible] 625th registrar, Mrs. [illegible] 626th registrar, Mrs. [illegible] 627th registrar, Mrs. [illegible] 628th registrar, Mrs. [illegible] 629th registrar, Mrs. [illegible] 630th registrar, Mrs. [illegible] 631st registrar, Mrs. [illegible] 632nd registrar, Mrs. [illegible] 633rd registrar, Mrs. [illegible] 634th registrar, Mrs. [illegible] 635th registrar, Mrs. [illegible] 636th registrar, Mrs. [illegible] 637th registrar, Mrs. [illegible] 638th registrar, Mrs. [illegible] 639th registrar, Mrs. [illegible] 640th registrar, Mrs. [illegible] 641st registrar, Mrs. [illegible] 642nd registrar, Mrs. [illegible] 643rd registrar, Mrs. [illegible] 644th registrar, Mrs. [illegible] 645th registrar, Mrs. [illegible] 646th registrar, Mrs. [illegible] 647th registrar, Mrs. [illegible] 648th registrar, Mrs. [illegible] 649th registrar, Mrs. [illegible] 650th registrar, Mrs. [illegible] 651st registrar, Mrs. [illegible] 652nd registrar, Mrs. [illegible] 653rd registrar, Mrs. [illegible] 654th registrar, Mrs. [illegible] 655th registrar, Mrs. [illegible] 656th registrar, Mrs. [illegible] 657th registrar, Mrs. [illegible] 658th registrar, Mrs. [illegible] 659th registrar, Mrs. [illegible] 660th registrar, Mrs. [illegible] 661st registrar, Mrs. [illegible] 662nd registrar, Mrs. [illegible] 663rd registrar, Mrs. [illegible] 664th registrar, Mrs. [illegible] 665th registrar, Mrs. [illegible] 666th registrar, Mrs. [illegible] 667th registrar, Mrs. [illegible] 668th registrar, Mrs. [illegible] 669th registrar, Mrs. [illegible] 670th registrar, Mrs. [illegible] 671st registrar, Mrs. [illegible] 672nd registrar, Mrs. [illegible] 673rd registrar, Mrs. [illegible] 674th registrar, Mrs. [illegible] 675th registrar, Mrs. [illegible] 676th registrar, Mrs. [illegible] 677th registrar, Mrs. [illegible] 678th registrar, Mrs. [illegible] 679th registrar, Mrs. [illegible] 680th registrar, Mrs. [illegible] 681st registrar, Mrs. [illegible] 682nd registrar, Mrs. [illegible] 683rd registrar, Mrs. [illegible] 684th registrar, Mrs. [illegible] 685th registrar, Mrs. [illegible] 686th registrar, Mrs. [illegible] 687th registrar, Mrs. [illegible] 688th registrar, Mrs. [illegible] 689th registrar, Mrs. [illegible] 690th registrar, Mrs. [illegible] 691st registrar, Mrs. [illegible] 692nd registrar, Mrs. [illegible] 693rd registrar, Mrs. [illegible] 694th registrar, Mrs. [illegible] 695th registrar, Mrs. [illegible] 696th registrar, Mrs. [illegible] 697th registrar, Mrs. [illegible] 698th registrar, Mrs. [illegible] 699th registrar, Mrs. [illegible] 700th registrar, Mrs. [illegible] 701st registrar, Mrs. [illegible] 702nd registrar, Mrs. [illegible] 703rd registrar, Mrs. [illegible] 704th registrar, Mrs. [illegible] 705th registrar, Mrs. [illegible] 706th registrar, Mrs. [illegible] 707th registrar, Mrs. [illegible] 708th registrar, Mrs. [illegible] 709th registrar, Mrs. [illegible] 710th registrar, Mrs. [illegible] 711st registrar, Mrs. [illegible] 712nd registrar, Mrs. [illegible] 713rd registrar, Mrs. [illegible] 714th registrar, Mrs. [illegible] 715th registrar, Mrs. [illegible] 716th registrar, Mrs. [illegible] 717th registrar, Mrs. [illegible] 718th registrar, Mrs. [illegible] 719th registrar, Mrs. [illegible] 720th registrar, Mrs. [illegible] 721st registrar, Mrs. [illegible] 722nd registrar, Mrs. [illegible] 723rd registrar, Mrs. [illegible] 724th registrar, Mrs. [illegible] 725th registrar, Mrs. [illegible] 726th registrar, Mrs. [illegible] 727th registrar, Mrs. [illegible] 728th registrar, Mrs. [illegible] 729th registrar, Mrs. [illegible] 730th registrar, Mrs. [illegible] 731st registrar, Mrs. [illegible] 732nd registrar, Mrs. [illegible] 733rd registrar, Mrs. [illegible] 734th registrar, Mrs. [illegible] 735th registrar, Mrs. [illegible] 736th registrar, Mrs. [illegible] 737th registrar, Mrs. [illegible] 738th registrar, Mrs. [illegible] 739th registrar, Mrs. [illegible] 740th registrar, Mrs. [illegible] 741st registrar, Mrs. [illegible] 742nd registrar, Mrs. [illegible] 743rd registrar, Mrs. [illegible] 744th registrar, Mrs. [illegible] 745th registrar, Mrs. [illegible] 746th registrar, Mrs. [illegible] 747th registrar, Mrs. [illegible] 748th registrar, Mrs. [illegible] 749th registrar, Mrs. [illegible] 750th registrar, Mrs. [illegible] 751st registrar, Mrs. [illegible] 752nd registrar, Mrs. [illegible] 753rd registrar, Mrs. [illegible] 754th registrar, Mrs. [illegible] 755th registrar, Mrs. [illegible] 756th registrar, Mrs. [illegible] 757th registrar, Mrs. [illegible] 758th registrar, Mrs. [illegible] 759th registrar, Mrs. [illegible] 760th registrar, Mrs. [illegible] 761st registrar, Mrs. [illegible] 762nd registrar, Mrs. [illegible] 763rd registrar, Mrs. [illegible] 764th registrar, Mrs. [illegible] 765th registrar, Mrs. [illegible] 766th registrar, Mrs. [illegible] 767th registrar, Mrs. [illegible] 768th registrar, Mrs. [illegible] 769th registrar, Mrs. [illegible] 770th registrar, Mrs. [illegible] 771st registrar, Mrs. [illegible] 772nd registrar, Mrs. [illegible] 773rd registrar, Mrs. [illegible] 774th registrar, Mrs. [illegible] 775th registrar, Mrs. [illegible] 776th registrar, Mrs. [illegible] 777th registrar, Mrs. [illegible] 778th registrar, Mrs. [illegible] 779th registrar, Mrs. [illegible] 780th registrar, Mrs. [illegible] 781st registrar, Mrs. [illegible] 782nd registrar, Mrs. [illegible] 783rd registrar, Mrs. [illegible] 784th registrar, Mrs. [illegible] 785th registrar, Mrs. [illegible] 786th registrar, Mrs. [illegible] 787th registrar, Mrs. [illegible] 788th registrar, Mrs. [illegible] 789th registrar, Mrs. [illegible] 790th registrar, Mrs. [illegible] 791st registrar, Mrs. [illegible] 792nd registrar, Mrs. [illegible] 793rd registrar, Mrs. [illegible] 794th registrar, Mrs. [illegible] 795th registrar, Mrs. [illegible] 796th registrar, Mrs. [illegible] 797th registrar, Mrs. [illegible] 798th registrar, Mrs. [illegible] 799th registrar, Mrs. [illegible] 800th registrar, Mrs. [illegible] 801st registrar, Mrs. [illegible] 802nd registrar, Mrs. [illegible] 803rd registrar, Mrs. [illegible] 804th registrar, Mrs. [illegible] 805th registrar, Mrs. [illegible] 806th registrar, Mrs. [illegible] 807th registrar, Mrs. [illegible] 808th registrar, Mrs. [illegible] 809th registrar, Mrs. [illegible] 810th registrar, Mrs. [illegible]

Frostbite Sailing Attracts Women

Colorful Little Craft Provide Many Thrills

By EILEEN LEAROYD

For fun, good health and sheer exhilaration, there is nothing so good for a girl as frostbite sailing.

And this is the way you get to be a frostbite sailor.

Take a nine-foot dinghy, paint the hull black and the inside canopy yellow and hoist a scarlet sail. Now add a girl dressed in lined boots, slacks and a windproof hooded jacket — whistle for a lively breeze and it all adds up to frostbite sailing, Cadboro Bay style.

Pretty, dark haired Mrs. Leslie McNeill is one of the Royal Victoria Yacht Club's most enthusiastic sailors and one of the hardy band that was out the winter long in the women's frostbite division.

After [illegible] she started sailing [illegible] was [illegible] has been [illegible] she was [illegible] Mrs. McNeill [illegible] fleet captain of winter sailing.

[illegible] summer sailing and [illegible] crew for other people, says Leslie, but the winter sailing has an excitement [illegible] In the frostbite division there is only one person to a boat, so it [illegible] on [illegible] competence.

Frostbite boats are in a class by themselves. They are [illegible] dinghies, also [illegible] often referred to as [illegible] because [illegible] summer [illegible] as rowboats for something [illegible] the yachts.

The little dinghies are [illegible] put it bluntly, they capsize. A real [illegible] to the sport, so these [illegible] are. A [illegible] boat is [illegible] to pick up [illegible] take a [illegible] waters [illegible] these the cold [illegible]

[illegible] among the [illegible] the sport [illegible] a [illegible] of [illegible] the age. Made from [illegible]

[illegible] are scarlet, [illegible] are [illegible] striped and [illegible] trimmed.

A model as [illegible] the same [illegible] of the [illegible] Cadboro Bay [illegible] the [illegible] series [illegible] women's [illegible]

[illegible] this [illegible] would [illegible]

The women's frostbite division was started three years ago by Mrs. Maggie Korning, ably assisted by two other keen yachtswomen, Mrs. Margaret Ashe and Mrs. Ruth Murdock. Gradually others joined the division, among them Mrs. Carol MacLaren, Mrs. Marguerite Townshend, Mrs. Margo Hope, Mrs. Verna Elder, Miss Sybil Lees and Mrs. Shirley Dowell.

[illegible] the women [illegible] Mrs. [illegible] women [illegible] for [illegible] Canada and [illegible] the Victoria [illegible] the women [illegible]

[illegible] Mrs. [illegible]

Ina Harford models a sportstime dress of lightweight tweed, one of the many to be shown in the Easter parade of styles in the Victoria Department Store T. Eaton Co. Ltd. on Friday and Saturday, March 2 and 3, commencing at 3 p.m. This annual event is being sponsored by the Woman's Auxiliary to the Royal Jubilee Hospital with Mrs. Charles H. G. Munro as convener. (Colonist photo by Bud Kinsman.)

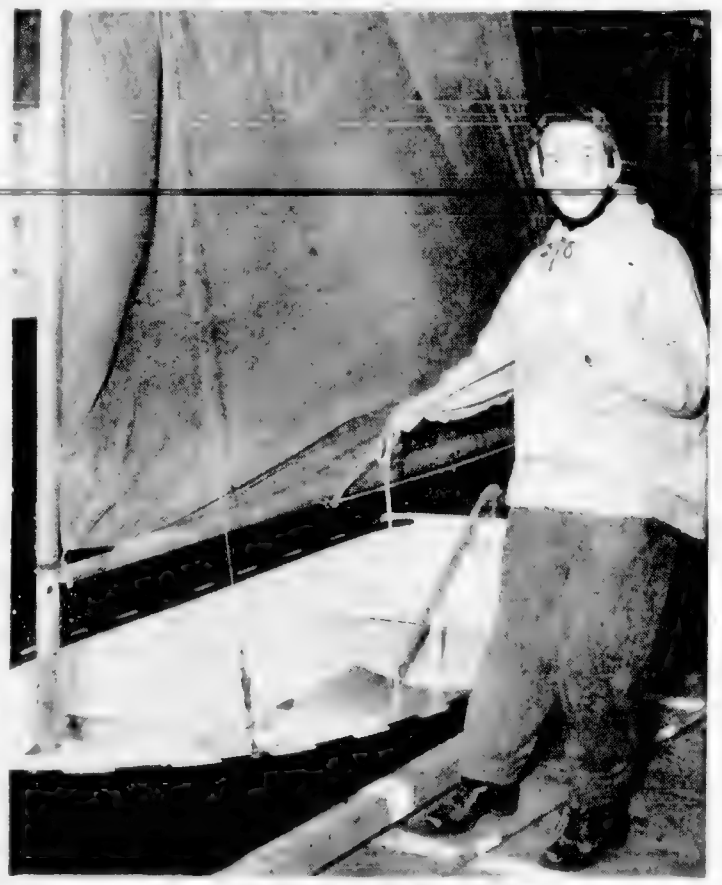

Frostbite sailor Mrs. Leslie McNeill, seated on a scarlet sail, scans Cadboro Bay waters in a nine-foot dinghy with scarlet canvas. (Colonist photo by Bud Kinsman.)

Science Gives Hints Of Type To Marry

BY DELOS SMITH
United Press Science Editor

NEW YORK (UP) — [illegible] has provided a handy guide to who you married the man you did marry — in case you've ever wondered. If you married [illegible] the guide can give you a hint as to the kind of man you'll marry eventually.

According to the studies of three psychologists, certain personality traits can be grouped together as "[illegible]" and another set for "under the [illegible] of receptive [illegible] tendency [illegible] for assertiveness to marry [illegible] and vice versa.

An assertive personality has these traits: He is aggressive, competitive, [illegible] and [illegible] the behavior of others. [illegible] the light [illegible] or his [illegible]

[illegible] receptive personality is [illegible] to [illegible] or [illegible] to [illegible] and [illegible] others. [illegible] or [illegible] of [illegible] or [illegible] from the [illegible] of others. At least [illegible] reaction to one's own behavior.

The psychologists are [illegible] Watson of Northwestern University, [illegible] and Virginia Kenkel [illegible] Wisconsin. They [illegible] for [illegible] and [illegible] the [illegible] attract the [illegible] and which the [illegible] are [illegible] to [illegible]

[illegible] are [illegible] on the greatest promise of [illegible] lasting marriage with maximum need satisfaction and [illegible] good prospect as provided by [illegible] rather than [illegible] personality traits.

In their newest report to a technical journal of the American Psychological Association they went into the question of what personality traits complement [illegible] personality traits. In short, assertive "need" receptives and receptives "need" assertives. The need may be partly conscious or altogether unconscious.

Another of their hypotheses was that men who are "high" in desire for achievement tend to marry women who are "high" in willingness to accept blame, to defer to take pleasure from another persons pleasure and who have a psychic drive to be nursed, loved, protected, indulged. Performance may, don't seek certain traits in the desire for achievement.

Mr. and Mrs. Kenneth I. MacKenzie of Penticton announce the engagement of their eldest daughter, Faye Eleanor, to Lieut. Thomas Edward Roy Queen, Royal Canadian Navy, Goodwin Head, son of Mr. and Mrs. T. A. Roy of Vancouver. The marriage will take place in Saturday, March 17, at 7:30 p.m. in Penticton United Church. Miss MacKenzie leads the position of [illegible] for technicians at St. Joseph's hospital. (Colonist photo by Jim Ewart.)

Shapeless Fashions Not Due for Comeback

BY ELIZABETH TOOMEY

NEW YORK [illegible] — [illegible] go with [illegible] of [illegible] [illegible] for [illegible] Mrs. [illegible] off [illegible] [illegible] [illegible]

To Wed at St. Alban's

Mr. and Mrs. R. Smith, 1534 Edgeware road, announce the engagement of their youngest daughter, Shirley Louisa, to Mr. Harry David Hansen, eldest son of Mr. and Mrs. H. H. Hansen, 136 Springfield street. The wedding will take place Saturday, March 17, at 7.30 p.m. in St. Alban's church with Rev. W. E. Greenhalgh officiating. Miss Smith has asked her sister, Mrs. B. A. Rae, to be her matron of honor. The groom-elect will have his brother-in-law, Mr. R. C. Hunt, as best man, and ushers will be the bride-elect's brother, Mr. Robert Smith, Jr., and Mr. B. A. Rae. — (Photo by Chevrons)

Wedding in U.S.

Mr. and Mrs. John K. Elder, 665 Byng street, announce the engagement of their daughter, Marian Frances Smith, to Mr. Gerard Lee Rangering, son of Mr. and Mrs. Ira Rangering, Sprague, Wash. The wedding will take place in the College Place church, College Place, Wash., March 18, at 7.30 p.m.

Mrs. Houghton New President

[illegible]

News for 1956!

by Laura Wheeler

Lacy crocheted capes . . . complete instructions printed in our new Laura Wheeler Needlecraft book for 1956! A wonderful bonus for your home too in structions for making the newest cafe curtains also included! Lots pages and pages of other smart designs you'll sure to want to order: crochet, knit, weave, embroidery, [illegible] quilts, toys, novelties. So easy, thrifty to make!

Order your copy of this exciting new sensational book now . . . just 25 cents. Present right here are complete patterns for crocheted cape illustrated above and [illegible] curtains.

Send 25 cents in coins, stamps cannot be accepted, for this Laura Wheeler Needlecraft book to Laura Wheeler Dept. [illegible] Toronto, Ont. Print plainly your name and address.

Clover Rebekah Lodge No. [illegible] will meet on Tuesday, Feb. 28 at 7.30 p.m. Bring [illegible] 48 [illegible] refreshments will be served.

Clover Rebekah Lodge No. 45 will meet on Thursday, March 1 at 7.30 p.m.

*MODEL FURRIERS
Fur Coats Remodelled
Repaired—$35.00—Relined
1030 FORT ST. 3-6570
Cleaning - Glazing - Demothing
All Work Guaranteed

PAY YOUR LIGHT AND PHONE BILLS
EVERY WEEKDAY AT
McCALL DAVEY DRUG CO.
An Authorized Agency
1169 DOUGLAS at PANDORA

new for spring

AT
JEAN BURNS
See Our New Arrivals!

FIGURED DRESSES
With Duster Coats
Something new for Spring . . . a [illegible] with [illegible] $32.50

Figured Dresses, with jackets to match for an exciting look [illegible] season. From $19.95

DUSTERS
Low Latex duster [illegible] in navy or black with push-up sleeve. Lined $25.50

DRESSES
- Cottons
- Wondersilk
- Linen

New arrivals for Spring in sizes 12 to 24½. An exciting selection of flower fresh cottons to brighten your wardrobe and budget prices are sure to appeal! $3.98 to $8.95

Better Cotton Dresses . . . from $16.95

SUITS
[illegible] Spring's all time favorite navy [illegible] and the exciting new pastel tweeds. Boxy styles and fitted suits to suit your preference. Choose your favorite tweed or worsted in a pastel, beige or navy, and be up-to-the-minute in style. Sizes 12 to 18 $25.50 to $72.50

COATS
[illegible] Spring coat in a lovely new pastel tweed [illegible] a basket weave of smooth [illegible]. The styles you'll like are here, including the dressy [illegible]. Sizes 10 to 18 $25.50 to $72.50

Use Your Jean Burns Budget Account
No Carrying Charges

JEAN BURNS
1211 DOUGLAS ST. PHONE 3-2033

HEAR BETTER
with Hearing Aid
concealed in a Single Eyeglass Temple

This lady is hearing through the right temple of her eyeglasses. She selected individualized frames at her optician. Adding the Paravox I-GLAS Hearing Aid Temples enables her to hear at ear level, without clothing rub, no cord under clothing. Send for free booklet.

VICTORIA HEARING-AID CO.
228 Yarrow Bldg., 625 Fort St.
B. S. H. TYE

Red Cross Disaster Expert Can't Save Her Social Life

ALEXANDRIA, Va. (NANA) — Miss Jacobs [illegible] young lady who follows trouble. She virtually lives out of her [illegible] suitcases and probably [illegible] extra pairs [illegible] specials and [illegible] of her home than most travelling salesmen.

Miss Jacobs follows disasters and in the past six years the shapely Ohio-born damsel has chased more than 60 hurricanes, floods and tornadoes in 28 states [illegible] reputation as an ace on the "heartache beat."

She is a Red Cross disaster expert. Like hundreds of her Red Cross counterparts her job is to help feed, clothe, shelter and provide medical [illegible] of a proper catastrophe.

Though Miss Jacobs concedes [illegible] months [illegible] the Red Cross disaster [illegible] she wouldn't swap her tedious but [illegible] assignments for [illegible] the glamour in Hollywood.

"Sure, there are a lot of easier jobs around," she philosophized in an interview, "but the satisfaction of helping families get back on their feet makes it worth all the strain and heart aches you have to go through."

Miss Jacobs, who [illegible] disaster stories, said [illegible] her social life [illegible] she added.

There are a lot of [illegible] tickets for you in advance since [illegible] know where [illegible] were [illegible]. You come home and your house [illegible] weeds unless you remember [illegible] to throw it out before [illegible]. The last thing [illegible] remember to [illegible] off your refrigerator.

She said that one of her toughest assignments was in Waco, Texas, in 1953, where a tornado smashed a large [illegible] noon, killing more than 100 people.

"I spent the first night [illegible] a shelter where hundreds were bedded down trying to swallow their hysterical whine [illegible] I considered it a good [illegible] I was able to [illegible] sleep. But the way the people [illegible] gave me a [illegible] satisfaction that I'll never forget."

Experience has shown Miss Jacobs that the victims of disaster are not only the impoverished folks who cling to their shanties at the river bank, or crowd the other side of the railroad track.

"The [illegible] said [illegible] rub elbows after a [illegible] disaster."

[illegible] March 1 at 7.15 p.m.

ANGELA HOTEL
QUIET SELECT
RESIDENTIAL and TRANSIENT
SPECIAL RATES FOR
PERMANENT GUESTS
PHONE 4-6123

Victoria Electrolysis Centre
For Ladies Only
IF YOU are unhappy through unsightly hair, drop in now and see our lady [illegible] or phone 2-0614 for an appointment.
Victoria Electrolysis Centre
Campbell Building
1028 Douglas St. 2-0614

AT VERNON'S WE USE
MOELLE GARNIER PRODUCTS
Direct from Paris
- Beef Marrow Color Bath
- Beef Marrow Hair Treatment
- Beef Marrow Hair Shampoo

VERNON, THE HAIR STYLIST
911 DOUGLAS ST. Strathcona Block Phone 3-2721

Bride-Elect Honored

Mrs. J. S. Johnson, Miss Joan Johnson and Mrs. J. V. Van Slyke were joint hostesses at a linen shower at the home of the latter, 1061 Service street, honoring Miss Althea Dyer, bride-elect. The honor guest was presented with a corsage by her mother and maternal grandmother received corsages. Gifts were presented in a gaily decorated basket. Guests were Mrs. M. Gillan, grandmother of the bride-elect, Mrs. B. Dyer, Mrs. R. Hele, Mrs. N. Gillan, Mrs. A. Gillan, Miss B. Douglas and Miss M. Gillan.

WILSON'S

colors light and powdery in suits of softest tweed

So many styles, colors and patterns to choose from . . . so lovely are the new Spring Suits at Wilson's . . . new colors are light and lovely . . . and new boxy styles are featured in suits that combine the latest fashion points with a comfort unequalled on the local scene. From
$69.50

Brand new in the Wilson Range [illegible]

W&J WILSON
LIMITED
Government Street Opposite Post Office [illegible]

EATON'S

the look of Harmony . . .
the fashion of Spring

Our Import Room heralds the big change for '56 . . . under the hat's deep-set brim there's less jacket, more fashion . . . slender and decidedly lean. Defined here in French and British originals that give you the look of harmony from head to toe. To make one dress a costume—wear one of the new three-quarter coats from Gratus of London. Yellow and grey softly woven tweed with narrow lines and a spreading petal collar. Size 14 **89.50**. The hat, a French original by Rose Valois Jr. **47.50**. Nothing looks newer this Spring than the little nipped-off jacket—revealing as it goes a pretty waistline. This one by Adele Simpson of New York is in fine navy wool flecked with white. Size 14 **175.00**. The larger face-framing straw is by Eve in Modes of Paris **45.00**. Couture umbrella from Europe of silk and lizard **29.50**.

EATON'S—Fashions, Second Floor. Phone 2-7141

An Informal Showing of Spring Fashions
Sponsored by the Women's Auxiliary to the Royal Jubilee Hospital will be held in the Victoria Room, Fri. and Sat. at 1 p.m.
Tickets 1.00 including tea, may be purchased from directors of the auxiliary or from EATON'S Fashion Desk. Tickets are strictly limited, purchase yours Monday to avoid disappointment.

T. EATON Co. CANADA LIMITED

Guest List Main Problem Of International Wedding

HOLLYWOOD (AP) — Grace to her wedding. But, she sighed, Kelly said Friday many people "What can I do"

will be angry at not being invited. For the first time, the future princess of Monaco gave a pin down on the events of what is shaping up as one of the most notable weddings of the century. One of her principal problems she said in an exclusive interview is the guest list.

"I know a lot of people are going to be offended," she remarked in her MGM dressing room. "But I can't invite them, there simply isn't room.

"The cathedral in which the prince and I will be married holds only 400. Already we have had requests from over 500 journalists who would like to attend. Obviously we can't accommodate everyone."

Except for a handful of intimates she will invite, the invitation list will be handled by the Monaco authorities, she said.

"The civil ceremony will take place in the palace on the 18th. It will be attended only by members of our families.

"Afterwards there will be a luncheon at the palace for foreign representatives. Invitations have been sent to all the countries with whom Monaco has diplomatic relations.

"In the afternoon there will be a garden party at which every Monaguesque will be invited for a glass of champagne. This is a tradition, I understand."

That night there will be a "gala" at the opera house, at which the London Festival ballet will perform. A new ballet is being created for the event.

"The wedding will be at 10:30 in the morning on the 19th. I don't know who will conduct it. It may be the bishop of Monaco or some one from Rome or Cardinal Spellman.

MONTE CARLO, Monaco (AP) — Prince Rainier III has approved a rough sketch of the postage stamp to commemorate his wedding to Grace Kelly, the Monaco stamp office announced today.

The sketch was sent to Los Angeles for the princess approval.

The stamp will portray the heads of the prince and his bride-to-be. The prince is wearing his colonel's uniform and the picture of Miss Kelly shows her full face with a double strand of pearls draped from her neck.

Beige, Pink, Turquoise . . . . . Year-Round Styles

Pastels Favored in the West

BY THE CANADIAN PRESS

The average Canadian woman isn't rushing out to buy the new sheath silhouette.

This year fabrics and colors are luring her into the shops.

A Canadian Press survey revealed that nubby textured materials particularly tweeds and poucles and pastel colors are attracting the fashion dollar.

Except for wealthier women [illegible] when styled in eye-catching but hardy fabrics. General last year's bouffant still wins milady's favor.

THEY'RE INDEPENDENT

Halifax merchants said Canadian women are too independent to change their fashions every time some man changes his mind. Vancouver fashion observers said that although the average woman ogles the glamorous creations of Paris fashion premiers she can't afford to buy them and when the hubbub dies she reverts back to basic styles that can be worn the year round.

In Newfoundland romance and communication facilities influence fashion more than does Dior. The survey revealed. Skirts have to be loose for ballrooming and the new [illegible] pressures give way to corsages not so easily blown off. Navy is the preferred color for spring but summer will bring pastels.

Last fall's empire line with emphasis on hose seams is Montreal's favorite for spring.

After all we expect a new fashion to stay with us several months and this one was just introduced. One buyer said, Blues would be replaced in summer by beige followed closely by white offset by vivid accessories.

The Louis heel a slender tapered cuban, was being seen oftener in pumps and high heeled sandals previously worn just for evenings would be worn more during the day.

BOUFFANTS POPULAR

In Toronto sheaths are the vogue in the better dress range more than $40 out place second to suits and fall in the lower price range.

Women are beginning to demand dresses that can be worn for any occasion throughout the year. [illegible] skirts [illegible] from the b. Pastels as [illegible] Louis were edging out prints.

Winnipeg women like bulk. Early sales reports a trend toward bright embossed cottons with crinolines. They're also willing to pay higher prices for suits providing they're large and comfy. Popular coats are fashioned from wool and synthetic fabric mixtures.

Bouclés and tweeds are preferred for suits in Edmonton but bright cottons mainly yellows and greens are best sellers in the dress department.

Copies of coat dresses are spelling the sheath effect and feature a sheath type collar and [illegible] sleeves.

Most dress sales in Vancouver are the $30 and under [illegible] with beige, pink and [illegible] evening colors. [illegible] shades [illegible] the total vinyl plastic [illegible].

Bulk of high heel shoe sales are in the $[illegible] range with average price for flat and wedge sales $7.95.

Spring Dress

Ganges IODE Assists Pensioners, Schools

GANGES — The annual report of the HMS Ganges Chapter IODE, read by the secretary at the meeting held in the Mahon hall with the regent Mrs. V. C. Best, presiding showed that during 1955 ten meetings and one executive meeting had been held.

The chief money raising project was the handling of six home cooking stands by which $[illegible] were realized.

Donations from the chapter included gifts to Ganges boys and girls [illegible] the adopted school at Lake [illegible] and bursaries to [illegible] Saanich and High Schools, student subscriptions to Kerrisdale and Saanichton [illegible] musical instruments, [illegible] pictures and magazines to the [illegible] Lapier Colony and magazines to Tranquille sanitorium.

Thirty-nine parcels were sent to pensioners and families, these included home cooking, home made socks, slippers, [illegible] etc., many of the gifts being bought with money given by members for that purpose, the value of the parcels sent was $160.

A Tag Day arranged by the Chapter, with the assistance of other local organizations, realized $[illegible] in the district.

All members with standard bearer and flag attended the funeral of Mrs. C. E. Raser a former regent and life member of the Chapter, in which she had been outstanding worker during the war years.

The former name of the Chapter was changed to HMS Ganges Chapter, the change being requested by members of the [illegible] regiment, and the regent, Mrs. Best, was [illegible] of Commissioner Heath Road.

Total amount passing through the books during the year $[illegible].

A LOVELIER YOU

By Mary Sue Miller

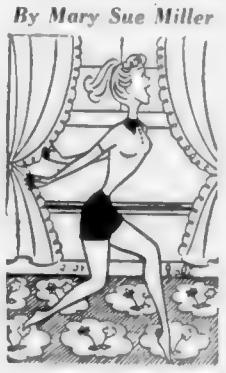

HOW TO EXERCISE AND LIKE IT! You lose weight of course, by dieting. But there's no promise you'll lose in the right places. Only spot-reducing exercise offers that guarantee. And while so stating, I can hear groans from those who "just hate exercises."

For all such I have news — exercising can be pleasurable. Following these suggestions make it so. Always work on carpeted flooring near open windows. During first week perform but few routines each session, increasing the number at own speed. Never overdo, rest when strained. Move briskly or slowly as directed. Remember any stiffness will pass. For companionability's sake, use music. Make daily workouts a habit. Spasmodic sessions are what give exercising a bad name!

HIP REDUCING ROUTINES

You can diet until you become feather-light and still be hip heavy. Reduction in the hipline is assisted only by exercise. For a set of quick and effective ones, send for my leaflet, HIP REDUCING ROUTINES. Write me in care of this newspaper, enclosing a stamped self-addressed envelope and five cents in coin to cover handling.

Copyright 1956 Newspaper Features Syndicate, Inc.

BEAUTY & YOU

A swan-like throat is a thing of beauty and even though [illegible] is not as long as you might like you can do much to enhance and prolong its smooth lines and graceful movement. Get rid of that wattle-like [illegible] and scarfs may help [illegible] throat is not as pretty as it could be.

When we see that [illegible] appearance is begun [illegible] on your [illegible] and keep the process. Begin [illegible] very thoroughly cleansing. This should be as part of [illegible] care you give your face. Cleanse your throat and neck [illegible] with a cleansing cream. Smooth on cream in upward strokes to the chin line and slightly overall. Do the back of the neck also then tissue off cream. [illegible] your hair high and out of the way so that [illegible] not get cream [illegible] off [illegible] cream with [illegible] fresh [illegible]. When you perform this [illegible] cleansing ritual before going to bed, it is generally a good idea to smooth on a good cream and leave it on for 20 minutes. Tissue off excess cream and leave your remaining film on for the night.

The back of the neck can take a more concentrated cleansing because there are plenty of natural oils on this area. The front of the throat does not have as much and what it is, [illegible] to scrub the back of the neck on occasion with a firm [illegible] using soap and water. It is not a good practice to do this for the front of the neck.

As winter comes to an end your coat and dress necklines may be grimy with soil and this can contribute to a throat and neckline which is far from pretty or youthful.

Get into the habit of watching for a [illegible] inside necklines, on scarfs and [illegible] that also harbor [illegible] to keep them as [illegible] clean as you do your face.

A thin film of [illegible] may [illegible] the [illegible] "hazards with [illegible] fashion against the marks and [illegible] stains of hand traffic and keep it polished for weeks.

LOOK YOUNGER—LIVE LONGER

RELAXA-TABS

Day-long relaxation and refreshing sleep are necessary to do both. That's why so many people have started using RELAXA-TABS. RELAXA-TABS calm the central nervous system and let you enjoy healthy, natural sleep. RELAXA-TABS contain no habit-forming drugs—produce no after effects. Get a pack at your druggist's today.

END-OF-THE-MONTH SALE
MONDAY - TUESDAY - WEDNESDAY
FINAL CLEARANCE of Felts, Velvets and Velour Hats $1.95
Strong Canadian-Made UMBRELLAS
10 Rib $1.95 16 Rib $2.95
Miss Frith MILLINERY
No Exchanges, Please
1619 DOUGLAS STREET 3-1912

McMorran's CORDOVA BAY LTD.
MAKE TABLE RESERVATIONS EARLY—PHONE 9-3312
To the Annual
SPRING DAFFODIL FROLIC
IN THE SEAVIEW ROOM
"The Island's Finest Maple Floor"
THIS SATURDAY EVENING, MARCH 3
Featuring the Orchestra of Smooth Rhythms
REG. WOOD and his music you will remember
MARCH 4 AND EVERY SUNDAY AFTERNOON ATTEND OUR FIRESIDE TEA HOUR

ADVANCE SHOWING
Of Spring 1956
• SUITS • COATS
Now Ready at
ROY IMPORTS
Home of Fine Scotch and Jaeger Woollens
Wear a lovely tweed suit this spring . . . impeccably tailored from finest imported British wool and styled with simplicity and charm that attracts attention wherever it is seen. Choose now from a large selection of rare and beautiful fabrics and styles.
Suits from $59.50
See also our superb selection of spring coats in finest tweeds and weaves, camel hair and lavish cashmeres. From $59.50
A Small Deposit Will Hold Any Suit or Coat
ROY IMPORTS
817 GOVERNMENT ST. PHONE 4-4757

AMAZING VALUES AT
For February SOBIE LTD. For March
637 FORT STREET
SWEATERS 100% Orlon Jersey. Large Variety of Colors. Mothproof. Shrinkproof . . .
CARDIGANS $3.98 PULLOVERS $2.98
100% Wool Fine Knit CARDIGAN SWEATERS
Variety of colors. Sizes 14 to 20. Special $2.97
DRESSES Special purchase of Print Dresses just received, priced from $2.98 to $10.98
SKIRTS — SKIRTS — SKIRTS
We are overstocked, SO OUT THEY GO!
$1.97 $2.97 $3.98 to $14.98
HOUSECOATS In heavy satin. Rose, Blue or Red. You will surely be amazed at their value. Special $5.97
BLOUSES We have so many blouses and no room to display them. Sizes 12 to 44. Specially reduced for quick clearance from $1.00 up
SEE THEM AT
SOBIE LTD. 637 FORT ST.
"28 Years in Victoria" Phone 4-5642

JOHN HOWARD SOCIETY ANNUAL MEETING
Speaker: Professor B. B. Nelson
"MODERN TRENDS IN TREATING THE OFFENDER"
Monday, February [illegible] 8:00 p.m.
Health and Welfare Centre, 1947 Cook Street

Stylists in Eyewear
Prescription Optical CO.
233 Yarrow Building 625 Fort Street and Medical Arts Building 1105 Pandora Ave.

IF BACK ACHES TRY A KIDNEY "HOUSECLEANING"
Do you suffer from Backache, Getting Up Nights, Frequent or Burning, Itching Passages, Rising Under Eyes, Loss of Pep and Vigor, Leg Pains, Nervousness, Dizziness, Rheumatic Pains, Lack of Pep, Swollen Ankles, Puffiness Under Eyes, Headaches, Nervous Tension, Stiffness, Muscle Pains, Loss of Appetite, Bladder Irritations, Frequent Colds, Sinus Trouble, Sleeplessness, Nervous Irritability, Burning Urination, Acidity, Gas Pains, Constipation, Rheumatic Pains, Leg Pains, Lower Back Pain, Kidney Sluggishness, Bladder Weakness, Cystitis, Prostatitis, Sciatica, Lumbago, Neuritis

Cards Not All Out

Most Parents Consent To Shots for Children

[illegible]

[illegible] for that some schools have not reached them as some cards may have been sent to wrong address.

Cards can also be obtained by calling at one of the Local Health Department [illegible]

[illegible] Esquimalt and Victoria High [illegible] All public and private schools in the area are being included in the project.

MAIL OR SCHOOL

Parents of children entering Grade 1 in September born in 1950 will either receive consent card by mail or through the school if their child is in a preparatory class. Parents should phone their health department if no card has yet [illegible]

[illegible] Board health units, 242 Burnside Road West. Oak Bay has health department. Oak Bay municipal hall.

Many questions have been received regarding who will get the vaccine. All children entering Grade 1 in September and all those in Grades 1 to 9 are eligible.

THREE STRAINS

Those children who have had polio in the past should register in the various projects against three strains of polio virus and a child may have had the disease caused by only one type of germ.

Any other questions parents may wish to ask will be answered.

Parents should act quickly as time is growing very short. The medical officers in this area [illegible] every child eligible to receive this protection.

By cooperating with your health department this year, [illegible] may be received. As [illegible] be done through organized [illegible] as well as in Victoria [illegible] the [illegible]

[illegible] program. Early figures indicate that a [illegible] proportion of the 18,000 children eligible will accept and receive this protection.

Cards asking the necessary consent of parents are still being sent through the schools. These are to be returned to the schools where the school nurse will take charge of the requests for vaccine.

MARCH 1 DEADLINE

All signed parent consent forms must be received by March 1. This is necessary so vaccine can be ordered from Connaught Laboratories in Toronto.

Since about 2,000 signed consent cards have been returned to the health departments to date. Two per cent of those declined the vaccine. This small number received is due to the [illegible]

Contest Set By Dog Group

PARKSVILLE — Cocker spaniel [illegible] for a puppy contest being sponsored by [illegible] Dog Club [illegible]

[illegible] contest [illegible] open to all [illegible] Quadra [illegible] District [illegible] must be under [illegible] March 17 [illegible] received [illegible] Vancouver [illegible] Dog [illegible] for distribution [illegible]

Wood Used Car
is a
Good Used Car
See Our Class Ad. Page 25

TV Camera for Battlefield

U.S. Army Signal Corps displays portable television transmitter that will enable a scout to transmit actual battle views back to headquarters. Above Pvt. Craig Heatley operates the new [illegible] point tactical TV camera. The camera's transmitter has [illegible] batteries, freeing the photographer from cumbersome [illegible] connections. At bottom Lieut. Theodore [illegible] [illegible]

Crown Changed

Canada's New Seal Approved by Queen

OTTAWA (CP) — Queen Elizabeth [illegible] has approved the adoption and use by the federal government of a new Great Seal of Canada [illegible] in the Commons.

The seal is affixed to formal documents of the government issued in the name of the reigning sovereign.

[illegible] Great Seal designed by [illegible] Canadian [illegible] recommended to the government [illegible] replacing the [illegible] of state of the [illegible]

Since Confederation the design of every Great Seal has comprised the effigy of the sovereign, seated on the throne or wheel and robed and holding in each hand the sceptre and [illegible] It also includes the Canadian armorial bearing and around the rim the royal inscription: Elizabeth II Queen of Canada. Reine du Canada.

The new Great Seal [illegible] inches in diameter and [illegible] Stuart [illegible] from the [illegible] that [illegible] shows the Queen [illegible] St. Edward's crown with which she was crowned.

[illegible] of the Queen [illegible] sovereignty be substituted for the Tudor crown which had been [illegible] adopted as the emblem of king [illegible]

No Animals In This Film

HOLLYWOOD — (AP) — [illegible] movie [illegible] The Fire [illegible] at RKO is Arthur [illegible] who during the [illegible] movie [illegible] at [illegible]

[illegible]

[illegible]

[illegible]

[illegible]

[illegible]

[illegible]

STAR DUST
By Maurice Humber

HUMBER'S

$100,000.00
[illegible]
John Blair or Eric Charman
NORTHWESTERN SECURITIES LTD.
831 YATES at BROAD
Office 4-8054 Res. 4-4675

"Firelogs"
(Compressed Sawdust Logs)
IDEAL FOR
• FIREPLACE • RANGE • FURNACE •
Or Easy Split for Kindling
HARKNETT FUEL CO. LTD.
4-2647 737 PANDORA AVENUE 1-9381

WHY PAY MORE?
We Print Your Photos
Same Size or Larger
For Only
5c
All Work of Highest Quality and Lasting Finish
Work In at 10:00 Out at 4:30
TALLEST TOTEM PHOTO CONTEST
Call In Now for Details and Your Entry Form
JUS-RITE PHOTOS LTD.
716 YATES ST. 4-1852

Pomp and Sociological

Elite Guards' Controversy Still Rages After Two Years

BY ERIC DOWNTON

OTTAWA (CANA) — [illegible] the concept of an elite guards [illegible] Canadian [illegible] Guards [illegible] Canada.

For two years, [illegible] been trying to find the definitive answer. The Regiment of Canadian Guards is [illegible] swing pants and [illegible] to be the [illegible] of every opponent here within and without the military service.

The experiment is not a military matter alone. Interesting sociological aspects are involved. And these are the source of much of the criticism about the Canadian Guards.

Many [illegible] believe the armies of North America could benefit from [illegible] after last [illegible] and [illegible]

[illegible] Canadian chief of staff [illegible] Canadian Guards in October 1953 [illegible] to become commander-in-chief [illegible] badges and insignia [illegible] those of the British Brigade of Guards were approved.

The regiment was given formal precedence over Canada's own older regiments—who have accumulated a good deal of proud tradition of their own, and this caused some heart-burning.

A [illegible] was sent [illegible] to see [illegible] regimental guards [illegible] regarding [illegible] of [illegible] [illegible] Canada [illegible] the British [illegible] Canada [illegible] ceremonial parades.

Supporters argue that this regiment will provide higher standards of discipline, tradition, color and pageantry for the Canadian army.

[illegible] Canadian [illegible] be better [illegible] the [illegible] Queen's [illegible] Guards [illegible] Black Watch [illegible] the Royal Canadian Regiment [illegible] Regiment [illegible] Canada [illegible] 22 [illegible]

[illegible]

The Canadian Guards comprise four battalions. Although it was formed originally with drafts from existing units, direct recruiting is now encouraged.

Two years and four months after formation, the guards [illegible] far under strength. For [illegible] four battalions [illegible] strength should be about [illegible] now. Today, their [illegible] is in the range of 2,[illegible] [illegible] Canadian Guards are [illegible] yet equipped with [illegible] ceremonial dress which [illegible]

[illegible] A court has been made by issuing [illegible] [illegible] developments [illegible]

[illegible] the final [illegible] [illegible] [illegible]

Miss van Aert Weds Mr. Jeremy Fall

[illegible] A.N. [illegible] St. Edward's [illegible] Church was the scene of a recent wedding which united Maria Adriana Eleanora van Aert, daughter of Mr. and Mrs. J. B. van Aert, Cowichan [illegible] and Mr. [illegible] son of Group Captain and Mrs. [illegible] Cobble Hill.

The service was performed by Rev. Father Ray Lombard.

Given in marriage by her father, the bride wore a long white wedding dress and carried a bouquet of white roses and carnations. [illegible] Mr. van Aert wore a [illegible] dress and carried a [illegible] of [illegible] roses and [illegible]

[illegible] Mr. Jeremy [illegible]

[illegible] were [illegible] Mr. [illegible] accompanied at the organ by Mrs. B. [illegible]

The wedding reception was held at the home of Mr. and Mrs. J. van Aert. Guests were present from Cobble Hill, Cowichan Station, Victoria, Chemainus and Nanaimo.

PIMPLES
[illegible]

So light, so tiny
...it can be worn in a woman's hair, or clipped to a necktie
ZENITH Crusader HEARING AID
only $135
• Remarkable Clarity and Dependability
• Operates for Only About 10¢ a Week
• New Highly Efficient Dome Size Earphone
10-Day Money Back Guarantee, Two-Year Warranty, Five-Year Service Plan
We Carry a Complete Stock of ZENITH HEARING AID BATTERIES AND ACCESSORIES
EMES ELECTRIC
1122 Blanshard 2-0421

FLOWERS
... Say it so well—
To Cheer the Shut-In
Ballantynes
900 DOUGLAS PHONE 4-0555

give your home the 'just built' look
and keep it young indefinitely!
No matter how old your home, you can give it a brand new lease on life with easily applied "Redhawk" cedar sidewall shakes.
These superior shakes strike a truly new note in beauty. They are available pre-painted, in a wide range of colours, by the most advanced process in the industry to ensure extra durability. You'll find no materials, at comparable cost, offer such distinctive appearance.

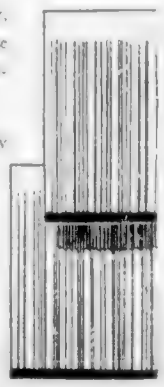

Before you remodel, or start a new building, make a trip to your nearest lumber dealer and see how much "Redhawk" colour styling and durability can do for you.

Redhawk
LIFETIME
CEDAR SIDE WALLS
BRITISH COLUMBIA FOREST PRODUCTS LIMITED
998 W. 8th Ave. Vancouver 9, B.C.

Wilson's
CLEAR THE DECKS
Used Cars at Fantastic Reductions Now!
Wilson MOTORS LTD.
Yates at Quadra—3-1108

the miracle of concealed hearing?
HEAR WITH YOUR Eye Glasses
NOT glasses that change your appearance
NO horn-rimmed frames NO dangling cord
NO heavy black bows NO ear button
• Here is a hearing aid that becomes a part of the eye glasses you are now wearing. It is a miracle of concealed hearing. If you can't come in, write for free booklet.
MAICO OF VICTORIA
Please send me information.
NAME
ADDRESS
CITY
R. O. MUNSON & CO.
640 FORT ST.—Eaton's Entrance 3-2436

DO YOU TRUST YOUR WIFE?
TO PICK OUT FURNITURE ALONE?
IF YOU DO, SHE CAN GET A
REAL BARGAIN MONDAY OR TUESDAY
ONLY — WHEN YOU CAN'T GET OFF WORK
TWIN HOLLYWOOD BEDS
2 for $88.00

2—Full Coil Mattresses
2—Full Coil Box Springs
6—Legs on Box Springs
104 WEEKS TO PAY
One Block Down View from Eaton's China Department — Towards the Water
HUMBER'S

BLONDIE

BEN BOLT

MARY WORTH

LIL ABNER

POGO

RIP KIRBY

ARCHIE

REX MORGAN

JUDGE PARKER

JULIE JONES

KERRY DRAKE

FLIBBERTYS

DAVID CRANE

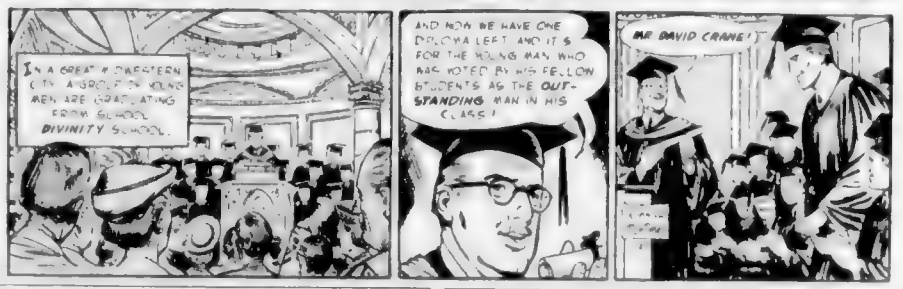

Winning Contract

By Howard Schenken and Richard L. Frey

(Look at east-west hands.
Bidding extra valuable.
North dealer.

NORTH
♠ K 3
♥ 7
♦ A Q 3
♣ A K 9 7 5

WEST
♠ 4 2
♥ 9 7 6 4
♦ 10 8
♣ J 10 6 4 2

EAST
♠ J 10 9
♥ A K Q 10 5
♦ K J 9 2
♣ 3

SOUTH
♠ A Q 7 6 5
♥ J 8
♦ 7 6 5 4
♣ Q 8

The bidding:

North	East	South	West
1 ♣	1 ♥	1 ♠	Pass
2 ♥	Pass	3 ♥	Pass
3 ♦	Pass	4 ♠	All Pass

Daily Astrology - -

BY RITA DEL MAR

Joint Chamber Seeks Name

YMCA Group Not Yet Named

Innovation in YMCA Activities is

The Daily Cross-Word Puzzle . . .

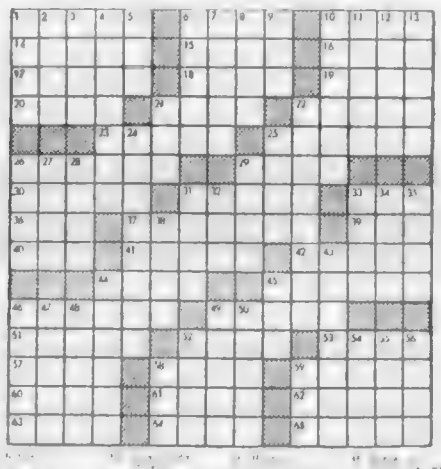

MOONEY'S SPECIAL

WHEEL ALIGNMENT $6.00 PLUS PARTS
Regular $12.00

WHEEL BALANCING $1.00 PLUS PARTS
Regular $1.50 per Wheel

MOONEY & SONS
937 VIEW STREET PHONE 3-4177

Colonist Want Ads for Results
Phone 3-4111 8 a.m. to 8 p.m.

COLONIST CLASSIFIED WANT ADS

Phone 3-4111 for Colonist Classified

CLASSIFIED RATES

15c per line per day. 41c per line per three days. 38½c per line for six days. 33.3c per line for one month (26 days). Above rates apply to consecutive insertions only. Sunday single insertions 17c per line. Contract rates on application. Minimum advertising two lines.

Birth Notices, $1.00 per insertion.

Deaths, Funeral Notices not exceeding 12 lines $1.50 first insertion and $1.00 subsequent insertions. Each additional line, 10c daily.

In the event of an error occurring the inability of The Daily Colonist shall not exceed the charge for the time space actually occupied by the error.

Marriages in Memoriam Notices, Cards of Thanks not exceeding 12 lines $1.50 per insertion. Each additional line 15c daily.

TERMS OF PUBLICATION

The Victoria Press Ltd. shall not be liable for non-insertion of any advertisement beyond the amount paid for such advertisement.

A claim of error in publication shall be made within 12 hours thereafter and if not so made, shall not be considered. No claim will be allowed for more than one incorrect insertion nor for errors not affecting the value of the advertisement.

United States representatives: Cresmer & Woodward, Canadian Division.

Replies to private box numbers may only be obtained from the downtown office of Victoria Press Ltd. at 1215 Broad Street.

1 BIRTHS

ALEXANDER — Born to Mr. and Mrs. Roy Alexander, 948 Judah Street, a baby daughter at Royal Jubilee Hospital on February 23, 1956. Many thanks to Drs. Lloyd W. Bassett and Samuel Janowsky and Jubilee Nursery staff.

ELLIS — Born to Mr. and Mrs. Clarence Ellis at St. Joseph's Hospital on February 25, 1956, a son, 7 lbs. 8 ozs., a brother for Brian and Brenda.

TAYLOR — Born to Bernice and Don Taylor, née Miglen, of 225 West 25th Street, North Vancouver, at the North Vancouver General Hospital, on February 16, 1956, a daughter — Lorna Eileen, 7 lbs. 12½ ozs.

BIRKBY — Born to Roy and Margaret Birkby, Brig-a-doon Court, at the Royal Jubilee Hospital on February 23, 1956, a son. Thanks to Dr. C. B. Buffam and maternity staff.

2 ENGAGEMENTS

CALDWELL-MERDENA — Mr. and Mrs. Alexander Caldwell, 2106 Brighton Avenue, Victoria, wish to announce the engagement of their only daughter, Dorcas Margaret, to Michael William Aldell, son of Mr. and Mrs. Joseph Merdena, Cranbrook, B.C. The wedding will take place March 31, 1956, at Our Lady of Lourdes Church, Victoria, B.C.

COLLISON-FROUD — Mr. and Mrs. Arthur J. Collison, 848 St. Patrick St., announce the engagement of their only daughter, Charles Marion, to Frederick Thomas Froud, L/Cpl. (Lord), eldest son of Sgt. Thomas Froud, of Northampton, England. The marriage will take place April 4, 1956, at Bromley, Kent, England.

DYER-MILLIN — Mr. and Mrs. B. Dyer, 4936 Cordova Bay Road, wish to announce the engagement of their only daughter, Althea Dawn, to Mr. Allan Francis Millin, elder son of Mr. and Mrs. D. V. Millin, 2929 W. Broadway, Vancouver. The wedding will take place March 10, 1956, at 8 p.m. at St. David's-by-the-Sea.

TAYLOR-READY — Mr. and Mrs. Howard Taylor, 380 Richmond Avenue, wish to announce the engagement of their daughter, Yvonne Margaret, to Mr. Gerald Edwin Ready, son of Mr. John Ready and the late Mrs. Ready, of this city. The marriage will take place on Easter Monday, April 2, 1956, at 3:30 p.m. in Our Lady of Lourdes Church, Oak Bay.

3 DEATHS

DONCASTER — In Godfrey, B.C., on February 21, 1956, Samuel Doncaster, aged 82, formerly of 231 View Street. Born in England and a resident of this city since about 1888. Survived by one adopted daughter, Mrs. J. W. Winter, of Mission, B.C. Funeral announcement later by Reynolds & Ltd.

CARLOGLIO — In Victoria, B.C., on Feb. 23, 1956, Baby Brent Lee Carlogio, age one month, beloved son of Carmen and Mrs. Lee Carlogio, of 576 Heatley Avenue. He leaves besides his loving parents 4 brothers, Kenneth, Neil, Ian and Paul, at home, and his grandparents. Funeral services will be held in the Sands Mortuary Limited Chapel of Chimes, on Monday, Feb. 27, 1956, at 1:30 p.m. Canon F. W. MacQuarrie officiating. Interment in the Colwood Burial Park.

GREENWAY — Passed away suddenly in Ottawa, on Jan. 8, 1956, Janet Mary Greenway, age 15, beloved wife of Rod Ldr. P. W. Greenway. Sadly missed by her husband, she is survived by a son, Jon, and daughter, Janie Rose, of Ottawa, a son, her mother, Mrs. A. M. Henderson, and sister, Mrs. Joscelyne Coate. She also leaves her mother-in-law and father-in-law, Mr. and Mrs. Frank Greenway, of Victoria. Mrs. Greenway was the daughter of the late Capt. A. M. Henderson of the CGS Quadra.

McLACHLIN — In Victoria, on February 23, 1956, Charles William McLachlin, of 765 Milladie Ave. He is survived by his wife, Ann Mirra; one daughter, Mrs. C. M. (Mona Mary) Churchill, in Winnipeg; also one grandchild and nephews and nieces. The late Mr. McLachlin was a member of Vermilion Lodge No. 60, A.F. & A.M., Dauphin, Man. Funeral services under Masonic auspices from McCall Bros.' Floral Funeral Chapel on Tuesday, February 28, at 1:00 p.m. Rev. Douglas B. Carr officiating. Interment in Royal Oak Burial Park.

Index to Colonist Want Ad Headings

Classification	No.	Classification	No.	Classification	No.
Acreage for Rent	62	Flats and Apts. to Rent, Furnished	66	Personal	7
Acreage for Sale	61	Flats and Apts. Wanted Furnished	67	Personal Loans	64
Acreage Wanted	63	Florists	9	Pets and Livestock	81
Announcements	10	Fuel	27	Professional Services	19
Articles for Sale	30	Funeral Directors	7	Property for Sale	60
Births	1	Gals Store and Offices to Rent	64	Property Wanted	69
Boats and Marine — For Sale and Wanted	80	Housekeeping Rooms to Rent, Furnished	65	Room and Board	68
Business Opportunities	54	Housekeeping Rooms Wanted, Furnished	68	Room and Board Wanted	18
Business Services	19	Situations Wanted — Male	17	Rooms to Rent — Furnished	65
Cards of Thanks	5	Situations Wanted — Female	18	Situations Wanted	17
Cars and Trucks Wanted	88	Summer Resorts	34 A	Suites to Rent, Furnished	66
Cars for Sale	87	Swap	30	Teachers Wanted	15
Coming Events	11	Tenders Wanted	13	Timber Brokers	53
Cottages and Campsites	34 B	Tenders Wanted	13	Wanted Female Help	16
Dancing	35	Rent Furnished	63	Wanted Male Help	15
Deaths	3	Houses for Sale	57	Wanted — Miscellaneous	20
Education	23	In Memoriam	6	Wanted to Borrow	20
Engagements	2	Listings Cancelled	30	Wanted to Buy	20
Exchange Real Estate	55	Lost and Found	12	Houses	58
Farms for Rent	65	Marriages	7	Wanted to Rent — Miscellaneous	20
Farms for Sale	64	Miscellaneous to Rent	65	Wanted — Miscellaneous	20
Farms Wanted	60	Monumental Work	8		
		Music	29		

4 DEATHS

NG — In Victoria, B.C., on Feb. 22, 1956, Ng Gin, aged 74 years, a resident of Victoria for the past 40 years, late residence 640 Herald St. He leaves his wife and son. Funeral services will be held in the Sands Mortuary Limited, Memorial Chapel of Chimes, on Monday, March 4, 1956, at 3 p.m. Rev. M. F. Leung officiating. Interment in the Royal Oak Burial Park.

SMITH — In St. Joseph's Hospital on February 24, 1956, Arthur Sydney Smith, aged 54, beloved husband of Marjorie D. P. Smith, of 3724 Old West Road, Saanich, born in Winnipeg. Man. Besides his wife he leaves one daughter, Shaun Andrea, at home; his mother, Mrs. Smith, of Vancouver, B.C., at present in Victoria; two brothers, Harry of Deep Cove, Vancouver, and Leslie of Vancouver; Mr. Smith was a member of the Canadian Legion, Britannia Branch. Funeral from Hayward's Chapel on Wednesday, February 29, at 1:30 p.m. Padre Kendell officiating. Interment in Colwood Burial Park. (Vancouver papers, please copy.)

STEWART — On February 22, 1956, in Victoria, B.C., Frances Hope Stewart, aged 83, widow of George Stewart. Survived by nieces and nephews in Victoria and England. Funeral service in Hayward's Chapel on Tuesday, February 28, at 11 a.m. Ven. Archdeacon A. E. de L. Simms officiating, followed by cremation.

WARWICK — In Victoria on Feb. 23, 1956, Mrs. Jane Warwick, of 123 Clarence Street, born in Antrim, Ireland, and a resident here for the past nine years. She is survived by two brothers, Alex at the residence, and William W., of Victoria, also nieces and nephews in B.C. and Alberta. Funeral services from McCall Bros. Funeral Chapel on Monday, Feb. 27, at 2 p.m. Rev. J. G. Bennett officiating. Cremation. Kindly omit flowers.

5 CARDS OF THANKS

We wish to extend our heartfelt thanks to the many friends of John Fergus on his passing on the 21st day of February, 1956, for their sympathy and beautiful floral offerings to his memory. We also wish to extend our thanks to Dr. Beckwith, the nurses of Royal Jubilee Hospital, also the Fraternal Order of Eagles of Victoria, and the Naval Veterans' Branch No. 43, Canadian Legion, Victoria, B.C. — From Mr. W. Halmond and Mr. and Mrs. A. McLeod.

The family of the late Mrs. Sophia B. Hook wish to thank their friends for their kind words of sympathy, also for the many floral offerings. Special thanks to the nurses and staff of the Royal Jubilee Hospital, Dr. Ray Sargent, Dr. Mariwater for their devoted care, Canon Gill for his prayers during our mother's illness, also for his beautiful service. — McCall Bros., and the pallbearers for their help and understanding. Ever remembered. Mrs. Sophia Morry.

I wish sincerely to thank the many friends for their sympathy, beautiful floral offerings, special thanks to the nurses of the Veterans' Hospital, to Dr. Homer, Dr. Roberts and Canadian Legion Squimalt branch, to the head of my husband Mike. Mrs. Helen Schulz.

BODEN — Dear friends, neighbors. We wish to express our gratitude for the many ways you showed your sympathy to us in our sudden loss of husband and father. Very sincerely, Iris and Norman Boden.

6 IN MEMORIAM

COOK — In loving memory of our dear friend, Mamie, who passed away February 27, 1954. Lovingly remembered. — Doris and Denis.

ROLMES — In loving memory of my dear husband, who passed away February 27, 1955. Nothing can ever take away The love a heart holds dear. Fond memories linger every day, Remembrance keeps him clear. — Ever remembered by his loving wife, Stella; son, Leo; Doris and grandchildren.

7 FUNERAL DIRECTORS

Sands Mortuary Ltd.
"The Memorial Chapel of Chimes"
QUADRA AND NORTH PARK STS.
Victoria, B.C. 3-7511

Sands Funeral Chapel
FOURTH STREET
SIDNEY, B.C. PHONE 410

CHAPLIN'S FUNERAL CHAPEL
We invite you to ask of our convenient payment plan
930 Quadra Street 4-8812

McCALL BROS
"The Floral Funeral Chapel"
Meeting every requirement for graceful tribute in a modern setting
1400 VANCOUVER STREET 4-3012

Thomson Funeral Home
Est. 1911 Formerly of Winnipeg
George Peter Thomson
Jack L. Irvine
1020 QUADRA ST. PHONE 4-8919

HAYWARD'S
B.C. FUNERAL CO. LTD.
ESTABLISHED 1867
1734 BROUGHTON STREET 3-3614

8 FLORISTS

BROWN'S THE FLORIST
FLOWERS FOR EVERY OCCASION
810 VIEW STREET
Phone 4-0613 4-0511, night 4-3961

SWEETHEART FLORIST
OPEN EVES., 8.30 P.M.
JUBILEE CORNER — 2-2331

GARDEN PRODUCE
Flowers, floral designs for all occasions. 805 Fort St. 4-6031

9 MONUMENTAL WORKS

MORTIMER'S MONUMENTAL Works Ltd., 633 David Street. Est. 1891. Monuments, markers, curbings, bronze, granite, marble, granite and stone for fireplaces, building construction, etc. 3-4631.

STEWART MONUMENTAL WORKS Ltd. 1603 May St. 6-3462. Memorials, bronze tablets, curbings and fireplaces of choice B.C. and Swedish granites. Night phones 4-8141, 3-7968.

VICTORIA MONUMENT LIMITED
"Memorials of Distinction"
3091 DOUGLAS ST. 3-8434

10 ANNOUNCEMENTS

THE THEOSOPHICAL SOCIETY will hold a public meeting at 804 Government Street on Sunday next, February 26, at 8 p.m. The speaker will be Mrs. E. Smythe, a member of Nexus Lodge, and the subject of her talk will be THE DESTINY OF MAN. All are welcome.

VICTORIA HIGHLAND GAMES Association, general meeting Monday, Feb. 27, 8 p.m., Orange Hall, Courtney Street.

10 ANNOUNCEMENTS

DR. G. B. BIGELOW
Wishes to announce the change of location of his office to
The Royal Trust Bldg.
630 View Street
And his association in general medical practice with Dr. John A. Matchesson.

NOTICE
Any articles left at Mr. R. C. Hunt, the tailor, now deceased, must be claimed by March 31, 1956. Will not be responsible after said date. 4-1448.

BLAKEMEY STUDIO, SCREEN processing signs, crests, show cards, 1315 Douglas Street. Not associated with GOODWILL ENTERPRISES, 819 Pandora Avenue.

WE ANNOUNCE THIS IS WHAT people looking for. Worth $10 at Victoria Marine Works.

WHAT IS YOUR FORTUNE
Find out from Madame Astra
Cairo Coffee Shop, opposite M.B.C.

HAUNTED BOOKSHOP SAYING goes to Business Personals, 31A.

THRIFT SHOP MOVED FROM 1095 Douglas to 716 Meares.

11 COMING EVENTS

BINGO — 8 P.M.
Every night also whist, 8 p.m. Victoria Whist and Bingo [illegible] Government St. 3-8033.

AN OUTSTANDING ENTERTAINment at Christ Church Cathedral Memorial Hall, Tuesday, Feb. 28. Showing of colored films with sound on varied and extremely interesting subjects of Eskimos, pottery, Chinese painting, traditional England and R.C.M.P. musical ride. Silver collection for Victoria Choral Society. Don't miss this. Bring your friends. Commences 8:30 p.m. promptly.

PANEL DISCUSSION SPONSORED by UBC Alumni Association at Victoria College auditorium, Wednesday, Feb. 29, 8:00 p.m. "Should New Canadians Become Assimilated or Integrated?" Panelists: Dr. W. Black, Mrs. E. E. Livesy, Mr. D. E. Woodsworth, Miss Ilya New Canadians.

ESQUIMALT-SAANICH FEDERAL Riding C.C.F. nomination rally, Douglas C.C.F. Hall, 3560 Douglas Street. Monday, Feb. 27, 8 p.m. Prominent speakers present. Marshall, former M.P., and Arthur Wenzel, M.L.A. Songs, dancing, refreshments. Open house. All welcome.

ST. GEORGE'S GUILD, CADBORO Bay, will hold their annual rummage sale at the Orange Hall, Courtenay St. on Feb. 28, at 9:30 a.m.

SOUND FILM ON EGG AND egg production at Social Credit [illegible] Feb. 24, 8 p.m.

OLD-TIME DANCE AT LAKEHILL Hall every Saturday night. Columbia orchestra.

OLD TIME DANCE, WEDNESDAY, Victoria Ballroom. Homesteaders.

RUMMAGE SALE, NIAGARA ST. Hall, Thursday, March 1, 9:30 a.m.

WESTERNAIRES OLD TIME Dance (Saturday). Victoria Ballroom.

RUMMAGE SALE, SMALL ORANGE Hall, 8 a.m., Feb. 28, 1956.

12 LOST AND FOUND

LOST — FROM FIRST UNITED Church, maroon C.C.M. boy's bicycle license 19954 4823. Please return to David McIntosh, 1380 Hampshire. Phone 4-6813. Reward.

LOST, ITALIAN SILK SCARF, Blue-grey with maroon border. Vicinity Blanshard and Fort. Phone 3-7040.

LOST BLUE RAINCOAT FROM Estate's basement coffee bar. Please return it to Eaton's lost and found.

LOST — BLUE-RIMMED READING glasses, downtown area or Newport Avenue. 3-5354.

FOUND, RICHMOND-BRIGHTON district, female black Persian cat, short bushy tail. 3-4797.

LOST DARK BROWN 6-MONTH-old puppy with red collar, in Fairfield district. Phone 2-2318.

LOST — BLACK AND WHITE English springer spaniel, male. 2201 Douglas St. 6-1926. Reward.

LOST — 9-FT. ROWBOAT, WHITE and red. If seen or found please notify 3-2068.

FOUND TWO WEEKS AGO — ALL-brown male spaniel. 3-4958.

LOST — GOLD BRACELET, INDIAN engraving, last Tuesday. 4-8381.

LOST — ROLL STUCCO WIRE. 9-3013.

FOUND — A MALE BLACK SPANIEL in Burnside area. 2-7016.

STRAYED BLACK MALE SPANIEL. Information appreciated. 3-4214.

13 WANTED MALE HELP

MEN URGENTLY NEEDED TO meet shortages of Electronics technicians, radio operating for experience in years to clear industry approved books — study plan (including list of parts or sign day or night classes starting soon. Skilled men get $600-$800 plus monthly based on experience and receive full benefit for over 40 years. Booklet. No obligation. State education. Radio College of Canada, 56 Bathurst St., Toronto, Ont. 27 years specializing in electronics.

SCHOOL DISTRICT No. 61, SOOKE. Applications are invited for the position of full-time janitor at the Port Renfrew Superior School. Home mechanical knowledge desirable. Salary $230.00 per month, with superannuation and MSA benefits. Applications stating age, marital status, qualifications and experience to be addressed to the Secretary-Treasurer, School District No. 61, Sooke, R.R. 1, Langford, B.C.

ATTENTION, YOUNG MEN IMprove your position. We have openings for men who have a grade nine furniture selling experience. 20-35 year age group preferred (younger men considered). Applicants must have clear employability, been interested and desire to better their position. Selling supervision a big asset. Apply in own handwriting stating age, experience, etc. to Box 1157, Victoria Press. All replies confidential.

LEARN A TRADE AND GET PAID while learning. Recovery of vehicles welding machine shop trades, drilling and telecommunication trades are some of the courses offered. Details may be obtained from the orderly room, 60th Technical Squadron, Royal Canadian Electrical and Mechanical Engineers (Militia), Thy St. Armouries, Tuesday evening, at 8 p.m.

SIMPSONS-SEARS LIMITED requires a sales representative to present a modern home educational assistance program to families and educational institutions in Victoria and Vancouver Island. Excellent future, high earnings, many company benefits. Automobile essential. Write M. A. Nevrick, Division 12, Simpsons-Sears Ltd., 3660 Kingsway, Burnaby 1, B.C., stating your telephone number.

IF YOU HAVE A CHEERFUL DISposition, like to work and know you can sell and like selling as a career, apply to Box 1131, Victoria Press for a steady position with a well-known firm offering further training, many benefits and a position of prestige. Give full particulars of previous experience and age.

GRADUATE CHEMICAL ENGINeer or chemist age 25 to 30 years, for laboratory specializing in asphalt roofing, paperboards and general building materials. Mail letter containing details of education and experience to the personnel department, Sidney Roofing & Paper Co., Ltd., Box 686, Victoria, B.C.

CLEANERS AND HELPERS, 12,720-12,948. Also hospital nursing orderlies, $3,228-$3,600 at Victoria, B.C. Full particulars on posters at office of the Civil Service Commission, National Employment Service and Post Office. Apply now at Civil Service Commission, 6th floor, 1110 West Georgia Street, Vancouver 5, B.C.

YOUNG MAN FOR OFFICE AND retail store selling. Must be good at figuring and able to type. Reply in handwriting to Sherwin-Williams, 1314 Douglas Street.

Complete Radio Programs for Sunday

Information on radio programs is supplied by the individual stations. The Colonist prints programs, alterations and changes as submitted and does not assume responsibility for inaccurate listings.

CJVI—960 kc

6:00 News
6:10 Salvation Army
6:30 Salvation Army
6:45 Brother John
9:00 News Reading
9:10 The Pennies
9:30 PTA
9:45 Dr. P. T. Polley
10:00 News, Pinkey's
10:15 Sunday Concert
10:30 Sunday Concert
10:45 Sunday Concert
11:00 Church Service
11:15 Church Service
11:30 Church Service
11:45 Church Service
12:00 Matinee
12:30 News Weather
12:45 Luncheon Singing
1:00 Classics in Song
1:15 Classics in Song
1:30 Church of the Air
1:45 Church of the Air
2:00 Cuckoo Clock House
2:15 Cuckoo Clock House
2:30 Dancing Stars of
2:45 Tomorrow
3:00 Woolworth Hour
3:15 Woolworth Hour
3:30 Woolworth Hour
3:45 Woolworth Hour
4:00 Our Miss Brooks
4:15 Our Miss Brooks
4:30 Piano Portraits
4:45 Piano Portraits
5:15 DJ for a Day
5:30 Bouquet of Melody
5:45 News, Sports
6:00 News, DJ for a Day
6:00 Radio Novels
6:15 Radio Novels
6:30 Radio Novels
6:45 Radio Novels
7:00 Sunday Summary
7:15 Central City Com
7:30 People Are Funny
7:45 People Are Funny
8:00 News Weather
8:15 Enterprise in Action
8:30 Album of Favorites
8:45 Album of Favorites
9:00 Encore
9:15 Encore
9:30 Reginald Stone
9:45 Reginald Stone
10:00 News Weather
10:15 Kilgore's Sports
10:30 Billy Graham
10:45 Billy Graham
11:00 News Sports
11:15 Journey into Melody
11:30 Journey into Melody
11:45 Journey into Melody

CKDA—1290 kc

News Top o' Morning
Top o' the Morning
Top o' the Morning
Sunday Chronicle
Fred Waring
Ames Brothers
Ames Brothers
News Music
Music of Scandinavia
Tides of Music
Tides of Music
News Church Service
Church Service
Church Service
Church Service
News Good Old Days
Good Old Days
Bonnie Scotland
Bonnie Scotland
News Lombardo
Guy Lombardo
Liberace
Liberace
News Hit Parade
Hit Parade
Hit Parade
Hit Parade
News Songs We Remember
Norm Pringle Show
Norm Pringle Show
News Harmony Highway
Eddie Kasers
Eddie Kasers
News Hit Parade
Sunday Charade
Western Hit Parade
Western Hit Parade
News Sports
Prescription for Pleasure
Prescription for Pleasure
News Wayne King
Wayne King
Lawrence Welk
Lawrence Welk
News Parliament Hill
Perry Como
Hockey Parade
Hockey Parade
News Memories
Memories in Music
Memories in Music
Memories in Music
News House Party
House Party
House Party
House Party, Sports
News House Party
House Party
House Party
House Party
House Party

CBU—690 kc

CBC News
Personal Choice
Personal Choice
Personal Choice
BBC News Com'ty's
B.C. Question Box
Harmony Harbor
Harmony Harbor
Gardener Weather
Just Mary
In His Service
In His Service
Chamber Music
Chamber Music
Religious Period
Religious Period
N.Y. Philharmonic
N.Y. Philharmonic
N.Y. Philharmonic
N.Y. Philharmonic
N.Y. Philharmonic Orchestra
Woolworth Hour
Woolworth Hour
Woolworth Hour
Woolworth Hour
World in Your Ear
World in Your Ear
Canadian Scene
Canadian Scene
News
UN on Record
In Reply
Four Gentlemen
Symphony Orch.
Symphony Orch.
Symphony Orch.
Symphony Orch.
Sunday Charade
Sunday Charade
Vanity Fair
Vanity Fair
Capital Report
CBC National News
Quickies—And All That
News
Speaker
Little Symphony Orchestra
CBC Stage
CBC Stage
CBC Stage
CBC Stage
Tapestry in Music
Tapestry in Music
Vesper Hour
Vesper Hour
Canadian Novels de Rimanoky Quartet
Music and the Western Man
Music and the Western Man

KIRO—710 kc

Religious Music
Religious Music
Salt Lake City Tabernacle
News Serenade
Sunday Serenade
Sunday Serenade
Invitation to Learning
Invitation to Learning
Howard K. Smith
Sunday Serenade
Reading for Pleasure
Symphonette
Symphonette
N.Y. Philharmonic Orchestra
N.Y. Philharmonic
N.Y. Philharmonic
N.Y. Philharmonic Orchestra
Woolworth Hour
Woolworth Hour
Woolworth Hour
Woolworth Hour
Holy Angels Choir
Holy Angels Choir
Sunday Serenade
Sunday Serenade
Sunday Serenade
Sunday Serenade
Edgar Bergen Show
Edgar Bergen Show
Edgar Bergen Show
Edgar Bergen Show
Music Hall
Music Hall
Newsroom
Newsroom
Our Miss Brooks
Our Miss Brooks
Two for the Money
Two for the Money
Gene Autry
Gene Autry
Gunsmoke
Gunsmoke
Mitch Miller Show
Mitch Miller Show
Mitch Miller Show
Mitch Miller Show
City Hospital
City Hospital
What People Think
What People Think
World Final
Leading Question
Leading Question
Olympia Report
Concert Hall
Concert Hall
Concert Hall
Concert Hall

KONO—1000 kc

Monitor
Monitor
Chapel Hour
Chapel Hour
Gospel Hour
Religious News
Eternal Light
Eternal Light
Monitor
Monitor
Monitor

Complete Radio Programs for Monday

Information on radio programs is supplied by the individual stations.
The Colonist prints programs, corrections and changes as submitted and does not assume responsibility for inaccurate listings.

CJVI—880 kc

6:00 News
6:15 Breakfast with Walt
6:30 News, Breakfast
6:45 Breakfast
9:00 News Quiz
9:15 Dr Paul
9:30 Book of Memories
9:45 March Time
10:00 News Dial-for-One
10:15 Dial-for-One
10:30 March Time
10:45 Let's Go to Estonia
11:00 News Wally's Mind
11:15 Tennessee
11:30 Tennessee
11:45 Birthday Party
12:00 News Freeland's
12:15 Free Lunch
12:30 News Weather
12:45 Singsong
1:00 News, 50 a Day
1:15 Pattern for Murder
1:45 Top Tune Time
2:00 News Dial-for-One
2:15 Dial-for-One
2:30 Billy O'Connor
2:45 [illegible]
3:00 News Prinzie Show
3:15 Calling the Island
3:30 Calling the Island
3:45 Calling the Island
4:00 Clubhouse
4:15 Clubhouse
4:30 Roy Stone
4:45 Roy Stone
5:00 News Armed
5:15 Services Show
5:30 Armed Services Show
5:45 News Sports
6:00 Woman of the Year
6:15 Woman of the Year
6:30 News
6:45 Quiz Club
7:00 Quiz Club
7:15 Quiz Club
7:30 Hometowners
7:45 Hometowners
8:00 News Weather
8:15 Cheese, Dreams
8:30 Opportunity Knocks
8:45 Opportunity Knocks
9:00 Fighting Words
9:15 Fighting Words
9:30 Mr District Attorney
9:45 Mr District Attorney
10:00 News Weather
10:15 Memory Lane
10:30 Memory Lane
10:45 Memory Lane
11:00 News Sports
11:15 Memory Lane
11:30 Memory Lane
11:45 Memory Lane

CKDA—1290 kc

News Sports
Dave Hill Show
News Dave Hill Show
Roving Reporter
News Lombardo
Guy Lombardo
Meet the People
Meet the People
News Cash Clues
Cash Clues
Cash Clues
Cash Clues
News Lawrence Welk
Lawrence Welk
Maple Leaf Junction
Top 50
News Top 50
Top 50
News Sports
Top 50
News Top 50
Top 50
Top 50
News Top 50
[illegible]
Top 50
News Dial-for-One
Dial-for-One
Eddy Cantor
Eddy Cantor
News Prinzie Show
Prinzie Show
Prinzie Show
Norm Prinzie Show
News Prinzie Show
Norm Prinzie Show
Kiddie Kapers
Kiddie Kapers
News [illegible]
The Sheriff
News [illegible]
The Sheriff
News Sports
Great Hits
Great Hits
Great Hits
News Great Hits
Great Hits
Great Hits
Great Hits
News Outdoor Sports
In Opinion
[illegible]
[illegible]
News Legislative
Memories in Music
Memories in Music
Memories in Music
News Weather
House Party
House Party
House Party Sports
News House Party
House Party
House Party
House Party
House Party

CBU—690 kc

News Bill Good
Morning Music
Morning Music
Laura Limited
News Commentary
Aunt Lucy
Morning Concert
Morning Concert
[illegible]
The Happy Gang
[illegible]
Man Around House
Kate [illegible]
Kindergarten of the Air
Man and His Music
Man and His Music
News Showcase
Farm Broadcast
Mar Weather News
Music and Western
Music and Western Man
School Broadcast
School Broadcast
Trans-Canada Mat.
Trans-Canada Mat.
Trans-Can Matinee
Trans-Can Matinee
Playing Favorites
Today's Music
Today's Music
Today's Music
Cultural Empire!
Cultural Empire!
Traffic Jamboree
Byline News
It's Five-Thirty
It's Five-Thirty
Rawhide
Rex [illegible]
[illegible] Messer
Don Messer
CBC National News
Mr Roundup
Recital
Recital
Farm Radio Forum
Farm Radio Forum
[illegible] Orchestra
Symphony [illegible]
Symphony Orchestra
Dining Guest Artists
Distinguished Artists
News
Provincial Affairs
Harry Boon
Harry Boon
[illegible] Concert
Midnight Concert
Midnight Concert
News Weather

KIRO—710 kc

News, Weather
[illegible]
Make Up Your Mind
Howard Miller
Wanda Warren
Backstage Wife
Helen Trent
News
Road of Life
Ma Perkins
Dr Malone
Guiding Light
[illegible] Burton
Perry Mason
Nora Drake
Aunt Mary
News
Doctl Sally
CBS Housepartly
CBS Housepartly
Arthur Godfrey
Arthur Godfrey
Arthur Godfrey
Arthur Godfrey
Arthur Godfrey
Ruth Arlene
Lawrence Welk
Guy Lombardo
Time Out
Time Out
Protective League
Protective League
Answering the Housewives Inc.
Ben Nichols
Edward R Murrow
News, Dave Page
[illegible]
Frank Goss
Sports News
[illegible] Andy
[illegible] Andy News
Talent Scouts
Talent Scouts
Jack Carter Show
Jack Carter Show
Tennessee Ernie
Tennessee Ernie
Johnny Dollar
Bing Crosby
Sports
KIRO Call 8
Starlight Serenade
Starlight Serenade
World Ping!
[illegible] Shop
Music of Your Life
Music
Lease on Life
Lease on Life
Lease on Life
Lease on Life

KOMO—1000 kc

Dial 1000
Dial 1000
Dial 1000
Dial 1000
Dial 1000
Dial 1000
Dial 1000
Dial 1000
Ka heanie Wue
Weekday
Weekday
Weekday
Weekday
Man in the House
Man in the House
Bright Spot
Top Tune Time
News
Kiddies Carnival
Kiddies Carnival
News Around Home
Rights to Happiness
Pepper Young
Hold an In My House
World of Needing
Dr Norman V Peale
News Weekday
Weekday
[illegible]
[illegible]
Take It Easy
Take It Easy
Take It Easy
Take It Easy
Take It Easy
House Party
House Party
News Theme
Theme for Teens
Theme for Teens
Fear Listening
Easy Listening
Easy Listening
Easy Listening
Easy Listening
Easy Listening
Fibber McGee
Ben Foley Show
Variety Fanfare
Variety Fanfare
Phil Harris Parade
Phil Harris Parade
News City Mike
Music
Opportunity Knocks
Opportunity Knocks
Mental Health
Mental Health
Vic Waters
Vic Waters
News Around Home
Emberglow
Emberglow
News Bill Ward
Bill Ward's Doghouse
Bill Ward's Doghouse
Bill Ward's Doghouse

CJOR—600 kc

News
Time to Tunes
Big Revues
Billy Brown
Billy Brown
Billy Brown
Time Time
Guy Lombardo
[illegible] Homemakers
Homemakers
[illegible]akers
Homemakers
Homemakers
Man in the House
Man in the House
Bright Spot
Top Tune Time
News
Kiddies Carnival
Kiddies Carnival
News Around Home
House of Music
House of Music
House of Music
House of Music, News
[illegible] Easy
Take It Easy
Take It Easy
Take It Easy
Take It Easy
House Party
House Party
News Theme
Theme for Teens
Theme for Teens
Fear Listening
Easy Listening
Easy Listening
Easy Listening
Easy Listening
Fibber McGee
Ben Foley Show
Variety Fanfare
Variety Fanfare
Phil Harris Parade
Phil Harris Parade
News City Mike
Music
Opportunity Knocks
Opportunity Knocks
Mental Health
Mental Health
Vic Waters
Vic Waters
News Around Home
Emberglow
Emberglow
News Bill Ward
Bill Ward's Doghouse
Bill Ward's Doghouse
Bill Ward's Doghouse

CKWX—980 kc

News Sports 8:00
Al Collins 8:15
News Al Collins 8:30
Al Collins 8:45
News Birthday 9:00
Music for Millions 9:00
Maple Leaf Inspection 9:30
Music for Millions 9:45
News 50 a Day 10:00
Music for Millions 10:15
Music for Millions 10:30
Music for Millions 10:45
News Wally 11:00
Young Widder Brown 11:15
Road of Life 11:30
Guiding Light 11:45
News 12:00
Music for Millions 12:15
Music for Millions 12:30
Music for Millions 12:45
News Dreams 1:00
[illegible] 1:15
Red, White, Blue 1:45
Kate Aitken 2:00
Neighbor Nina 2:15
Neighbor Nina 2:30
Neighbor Nina 2:45
News Who Am I? 3:00
Rhythm Pals 3:15
Rhythm Pals 3:30
Rhythm Pals 3:45
News Al Collins 4:00
Al Collins 4:15
Al Collins 4:30
Al Collins 4:45
News Collins 5:00
Al Collins 5:15
Al Collins 5:30
Al Collins 5:45
News, Sports 6:00
Parade of Hits 6:15
News Parade 6:30
Parade of Hits 6:45
News Weather 7:00
Parade of Hits 7:15
Parade of Hits 7:30
Parade of Hits 7:45
News 8:00
Cecil Dolly 8:15
Eddie Cantor 8:30
Eddie Cantor 8:45
News, City Editor 9:00
Crime Doesn't Pay 9:15
Crime Doesn't Pay 9:30
Crime Doesn't Pay 9:45
News at Ten 10:00
Music for Dreaming 10:15
All Clear of Day 10:30
Chapel of Chimes 10:45
News Sports 11:00
Date with Bob 11:15
Date with Bob 11:30
Date with Bob 11:45

25 DANCING

EILEEN'S SCHOOL OF DANCING Ballet, tap, ballroom, twirling. Baby class. 749 Broughton. Reg. 3-6247.

ACADEMY BALLROOM DANCING Private lessons daily. Classes. Refer. or application. 3-1663. 1012 Douglas.

THE BARCLAY'S DANCE STUDIOS Ltd. Modern ballroom instruction. Call 9-1490 for appointment.

27 FUEL

WOOD SAWDUST

100% FIR Mill Wood
[illegible]
DELIVERED IN 2 AND 2½-CORD [illegible]
EMPIRE FUEL LTD
730 PANDORA AVE.
3-7436 Books 24-7

1-WEEK SPECIAL
MIXED BLOCKS AND SLABS
2 cords ... $10
Mixed sawdust by blower ... $10
C.O.D. Orders Only
IDEAL FUEL
3-4673 3-2633

FIR MILLWOOD
STOVE LENGTHS — VERY CLEAN
2 Cords.....$13.00
COLWOOD FUEL
Day 3-8842 Night 4-3911

BUDGET SPECIAL
¼-Ton Drumheller egg and 2 Sacks Kindling—$7.00 Delivered
¼-Ton Flamex Briquettes and 2 Sacks Kindling—$8.00 Delivered
Coal — Firelogs
HARKNETT FUEL LTD
731 PANDORA AVE. 4-3648

DRYLAND FIR
NO 1 BLOCK AND SLABS IN 18" LENGTHS. VERY CLEAN. EXCELLENT FOR FURNACE [illegible] KITCHEN
3 CORDS ... $13.00
O.K. FUEL
700 TOPAZ 4-2403

WOOD
Dryland Douglas Fir Wood. Thick bark. Mixed with spruce blocks. No rubbish. 2 cords for $15.00. Beware of imitations.
Island Fuel Supply Co.
3-2836 3-1973

FIR PLANER ENDS
BOOKE DRY WOOD CO 3-2311

DRYLAND FIR WOOD
Inside fir blocks and thick bark slabs in 12" lengths. Very clean. 2 cords ... $11.00
NOTE: This wood is guaranteed 100 per cent fir and is dry enough for immediate use. [illegible] prompt and reliable service phone
[illegible] DRY WOOD
2-2711

OUT OF SAWDUST?
Barked plywood ends, fir binding, special 17 sacks $3. 10 sacks $4. Delivered in your basement. Also in bulk 1½ cords $12. Jones Bros. Fuel. 4-1321.

WHY SLAVE WITH WOOD?
Clean Alberta Bootleg Diplomas
Nut $14.16 Ton
Ideal for Kitchen Range
RICHARD HALL & SONS
740 Fort Street Phone 4-1431

FEATURING DIPLOMAT LUMP $18.10. Also stoker mix. Cameron Active Fuels Ltd. 3-3121. 721 Cormorant. 3-3343.

DRY CHOPPED WOOD. ALSO few cords hardwood left. 3-1598.

RONALD HOPKINS FUELS GOOD coal. Free-to-logs. 3-0838 delivered.

HEAVY SLAB 1' $10.50; 2' $6.50, all fir.

28 A BUILDING SUPPLIES

MOORE-WHITTINGTON LUMBER CO. LTD.
WONDERFUL CLEARANCE BARGAINS
DOORS
SASH
FRAMES
SCREENS
A clean-up of odd sizes, over-runs on special orders, and slight imperfections
GOING AT SENSATIONAL PRICES
READY FOR THOSE OUTDOOR JOBS
Fencing Stock
1x4 Ladder stock (shorts), suitable for fence pickets. 8-ft lengths ... Each 7½c
4x4 Rough cedar. 6-ft lengths ... Each 75c
2x4 1 and 2 Com. S4S. 10-ft lengths ... Each 64c
Green CopR-Lok (for posts) ... Quart $1.25
Ready Mix Paint (white) ... Gal. $3.65
Drain Tile
4" Cement tile ... Each 12c
4" Cement elbow ... 60c
4" Cement ties ... 60c
The Moore-Whittington Lumber Co. Ltd.
Turn West at the Roundabout
Two Blocks Down Hillside
3816 BRIDGE STREET 2-7166

BUILDERS SASH & DOOR
COMPLETE MILLWORK SERVICE
From factory to you with cash, doors, frames, metal windows, kitchen cabinets, closing storm windows, etc.
Priced in advance from your blueprint or we will call and measure the job. No obligation of course.
Hardwood Flooring Special
A new run of 1x3 Kiln Dried Oak flooring, tongue and groove sides only. Nicely milled lengths up to 8 ft.
Per 100 B.M. only ... $10.00
Long lengths 6 feet and longer, per 100 B.M. only ... $12.00
Seed Flats
Fine quality cedar material, only 10 nail them together. $100
1½ x 24
2" high 1 to 100 each ... 20c
2" high 100 or more each ... 18c
4" high, 1 to 100 each ... 31c
4" high 100 or more each ... 17c
BUILDERS SASH AND DOOR LTD.
836 Garbally Rd. 3-2171
Open Saturdays till 12.30

INSULATION
JOHNS-MANVILLE "ROCKWOOL"
Supplies and Installation
Parker, Johnston Ltd.
1314 BROAD ST. 3-8181

DRY LUMBER FOR SALE. MAY be seen at 847 Esquimalt Road. Offer takes it. Phone 3-1367.

NAVYJACK CEMENT GRAVEL, $2.75 yard. Phone 62.00. 4-6000, 4-1422.

SANDY FILL AND ROAD GRAVEL. 3-3393.

28 A BUILDING SUPPLIES

STEWART & HUDSON LTD.
MEMBER RETAIL [illegible] ASSOCIATION
Plywood Specials
[illegible] End cuts ... 9½
[illegible] Side cuts ... 7½
[illegible] Side cuts ... 1.20
[illegible] Side cuts ... 1.65
[illegible] D sanded ... 2.79
[illegible] D sanded ... 4.64
[illegible] D sanded ... 6.55
[illegible] D unsanded ... 2.93
[illegible] D unsanded ... 3.37
[illegible] D unsanded ... 4.46
Ez-Way Folding Stair
A door feature for any home—allows another attic space [illegible] extra [illegible] or storage. Just pull opening in your ceiling of hallway 26 x 54 and [illegible] in Ez-Way stair. When closed plywood panel is airtight. To open pull down easily in hinges and unfold 3 sections on guide with handrail. [illegible] are 4 x 8 strong Douglas Fir Treads and will stand heavy use. Fully safe complete with springs and hardware. Only ... $44.50
FOLDING DOORS
The trouble-free doors that slip inside a doorway. The new Spacemaster makes your home roomier and lovelier. You can easily install Spacemaster Folding Doors in less than an hour using a screwdriver. Required: All-steel grid frame, durable fabric covering. Frame in [illegible] grey, easy to wash with soap and water. Can be painted to match your room or covered with wallpaper. We have up to a square foot of floor space with Spacemaster. For any doorway any room. Complete range of sizes stocked. New low price from ... $37.75
Specials
50 ft Steel white-face tape ... $1.75
4 ft Steel tapes ... 49
[illegible] in Offset cupboard hinges, pair ... 29
[illegible] Brass door butts, per pair ... 85
9 x 9 Lino tiles Marble or Jasper 2½ weight, each ... 13
Per case 50 tiles, 45 sq. ft. ... 8.85
Lumber for Every Purpose
PRICES PER 1,000 FT. LOTS
1x4 Utility dressed boards ... $75.00
1x6 Utility shiplap ... 75.00
1x6 Dri-ed tongue and groove ... 95.00
1x6 Dri-ed cedar board ... 60.00
1x6 Dressed utility grade ... 60.00
1x8 No. 1 cedar shiplap ... 70.00
1x8 No. 1 Drop siding ... 65.00
If you are planning to build, it will pay you to look over our large assorted stocks of building lumber. Let us quote you a fixed price on that bound order. We can supply all your 2x4 in 8-ft length for studs, your joist in 12, 14, 16 feet, RIZE or S4S to suit your need so need to buy mixed lengths. Buy only what your job requires, saves cutting waste.
For the Gardener
Pre-cut greenhouse 8 ft x 10 ft. All materials including glass, putty, hardware and blueprints—all ready to assemble. This is your last chance to buy this greenhouse at today's low cost of $79.50. Order now & March 1st price advance $10.00 on this item.
Pre-cut hot bed frames 3 sloping sides, ready to assemble 36 x 60 ... each $4.50
Write or call or phone for free copy Lewis Built a Wood Fence, illustrated booklet on fence designs.
Budget Terms
Remodel and a room insulate, build a garage, fencing, painting, do the job now, order materials, pay later in one convenient monthly payment.
STEWART & HUDSON LTD.
[illegible]
2-2613 — 2-2171
OPEN ALL DAY SATURDAY
LOTS OF FREE PARKING
Also at
DUNCAN LADYSMITH NANAIMO
[illegible]
SIDNEY LUMBER
LINO TILE SPECIAL
Harry & Maine "Tile Vein" Heavy gauge (⅛") Inlaid Tile with a superfine grainproof finish. 12 colors. Size 9"x9"
Regular price ... 12½c per tile
Sale price ... 12½c per tile
Limited quantity only
Everything to Build Anything
SIDNEY LUMBER Limited
2333 Government Street
Phone 2-5187, 2-5188
DOMAN'S
BETTER BUYS IN BETTER LUMBER
ANOTHER LARGE LOAD OF THE POPULAR 8-FT LENGTHS
See Our Handyman's Lumber Purchase
10 1x6 8 feets
6 2x3 8 feets
6 2x3 8 feets
3 2x6 8 feets
3 2x8 8 feets
All for Only $5.00
DOMAN'S LUMBER
Your Satisfaction is Our Job
102 Esquimalt Road
AT POINT ELLICE BRIDGE
Your Lumber Number 5-2409
GAIN EXTRA WALL AND FLOOR SPACE WITH
PELLA Wood Folding Doors
AVAILABLE IN OAK, BIRCH AND MAHOGANY AND WHITE PINE
B-T LEIGH
Venetian Blinds Metal, Wooden
730 Newport Avenue 3-8000
[illegible] SPECIAL
FEBRUARY AND MARCH
PHONE OAR TAYLOR DIRECT
5-3331
WALL TILE, FLOORING, ROOFING, INSULATION
VICTORIA ROOFING & INSULATION
848 FORT 9-2331
[illegible] FEET OF 2x10 AND 2x8, 60 feet long. 1,000 feet of 2x4 18 inch siding. 5,000 bricks $30 a thousand. 3-4040. Seen at corner Hood and Esquimalt Road.

28 A BUILDING SUPPLIES

LOOK! HOME BUILDERS
DO YOU NEED GUTTERING?
CROWE GONNASON CO. LTD.
HAS A VERY GOOD STOCK BOTH IN SHORT OR LONG LENGTHS
4 x 4 Clear, up to 24.0, 25c per lineal foot
24.0 to 40.0, 40c per lineal foot
If having gutter you will need the necessary accessories such as
Down pipe per 10 feet each, $1.60
Elbows each ... 30c
Nipples, each ... 30c
Paint for priming gal. ... $4.99
Brushes, up from ... 35c
Glue for joints, per qt. ... 85c
For closing in under the eaves we have cedar lath $2.29 per bundle (100 pieces 4 ft.)
Or we can supply 3-ply 16 x 48 x 5/64, at $2.35 per sheet.
2134 GOVERNMENT ST. 3-7161

PLYWOOD SPECIALS
[illegible] 3 ply. 8 x 48 ... 15
3 x 24 ... 20
24 x 36 ... 16
12 x 24 ... 14
[illegible] 3-ply. 8 x 48 ... 19
6 x 24 ... 26
24 x 48 ... 40
51 x 61 ... $2.30
[illegible] 5-ply 20 x 48 ... 65
[illegible] 5-ply 8 x 48 ... 32
30 x 48 ... 75
[illegible] 7-ply 16 x 48 ... 70
20 x 48 ... 94
24 x 72 ... $2.47
28 x 72 ... $2.65
32 x 72 ... $4.60
VICTORIA RETAIL LUMBER YARD LIMITED
1081 GOVERNMENT 3-3139
"RANCH-PANEL"
IS A NEW CEDAR SPECIALTY NOW BEING MADE IN VICTORIA. BEST SUITED FOR USE VERTICALLY IT COMES IN TWO GRADES, SELECT AND UTILITY, AND YOUR CHOICE OF SAWN OR SMOOTH FACE.
INQUIRE ABOUT "RANCH-PANEL" AT YOUR LOCAL [illegible]
Manufactured by
BRITISH COLUMBIA FOREST PRODUCTS LTD.
Phone 3-7231
371 GORGE ROAD E.
MONEY-SAVING SPECIAL!
DURO 15 No. 1 Hexagon Shingles $7.95 square. Forest green, tan, red, black.
Save Fuel, Save Heat, Save Money. Install a HEATILATOR FIREPLACE.
Free Estimates on [illegible] HOME BUILDING
LANGFORD BUILDING SUPPLY
940 Goldstream Avenue [illegible]
SPECIAL ROAD GRAVEL FOR driveways and fill, 6 yards only $8. Also sand and gravel for cement. Clay and dirt removed, loading, backfilling and levelling. Cheapest prices. Prompt service. O.K. Building 700 Topaz. Day phone 6-1612, night 4-9487.
O-E TEXTOLITE PLASTIC COUNTER and wall surfacing. Exclusive designs, over 70 patterns and colors to choose from. Victoria Builders & Contractors' Supplies, Ltd. 3-2496.

28 A BUILDING SUPPLIES

NEED MORE ROOM?
Materials only, or units ready to finish that will make extra rooms, build a garage or convert your home for added revenue.
LINO TILE?
Let us help you select your lino floor pattern and color. See our lovely designs installed in our showroom.
ISLAND BUILDING SUPPLY COMPANY
[illegible] Road East Phone 3-8178
(Opposite B.C. Electric Bus Depot)
DRYSDALE'S
RED CEDAR GUTTER
Select Common, 26c Foot
Gliddens Rockspar Varnish
One Cent Sale
Gallons each $10.65, 2 for [illegible]
Quarts each $3.30, 2 for $3.31
Drysdale Sash and Door Co. Ltd.
1720 Cook Street 4-6411
IT'S TWICE AS GOOD—WHEN MADE OF WOOD
We maintain a complete factory service for you. Bring us your plans from boats to buildings, stairs, cabinets, counters.
[illegible] in Kiln Dry Douglas Fir at each $1.75
Assorted cupboard hardware at cost.
Ten carrier loads lumber, mixed sizes [illegible] lengths. Your choice each ... $19.00
R. A. GREEN LUMBER CO. LTD.
2891 Douglas Street 4-7016
LOOK AT THESE SAVINGS
REPUBLIC STEEL KITCHEN CABINETS
They're display samples, going at real reductions
Shawnigan Lumber Yards Ltd.
2000 GOVERNMENT. CALL 3-7241
FENCING FOR LESS
Plywood Projects and Plans
50 ft of fencing and nails at $15.50
[illegible] garage complete ... $140.50
Saanich Lumber Yards
Open ALL DAY SATURDAY
"From Producer to You"
3041 Douglas Street 5-2400-1
Eves 4-3500
LUMBER SPECIALS
Buy direct from mill and save. Superior Grade Specials. Prices per Thousand Board Feet. 1"x10" Forest Cedar Siding, rough or smooth face ... $40.00
1x6 and 1x8 Tongue and Groove, random lengths ... $50.00
2x4 S4S eight-foot studs ... $40.00
2x4 S4S random lengths ... $40.00
1x8 Shiplap, random lengths ... $40.00
1x8 Rough-style Cedar Siding
8 2x4 S4S each ... 7½
6 1x4 S4S each ... 7½
6 1x4 S4S each ... 10
6 1x6 S4S each ... 10
6 1x6 Tongue and Groove each ... 12
4x4 Cedar, per lineal ft ... 12
6x6 Cedar, per lineal ft ... 21
8x8 Cedar, per lineal ft ... 31
We can supply top grades of Douglas fir framing materials at lowest prices in lengths 2x3, 2x4, 2x6, 2x8, 2x10, 2x12, 4x4, 4x6 posts and 6x6 beams rough dressed on four sides or two edges. 1x6, 1x8, or 1x10" shiplap. Prompt and courteous service. Satisfaction guaranteed. Open Monday to Saturday including Wednesday, 8 a.m. to 5:30 p.m.
ATOM LUMBER COMPANY LTD.
210 Johnson St. W. 2-8821, 2-3268
Evenings 2-4632
We are located just east of Victoria West Park and right across from the B. & H. Roundhouse.
VERY GOOD USED LUMBER 6" 2 by 4 12¢ each, 6 to 10 2 by 12 4¢ lineal. 3-2175.
GRAVEL FOR DRIVEWAYS, concrete fill, rock, etc. Immediate delivery. 3-1758.

28B CLOTHING, FURS, SHOES, ETC.

ONE WINTER COAT, BROWN, size 10 to 12, one pair white kid tango pumps, 8, triple A, never worn, 50, one pair white figure skates and guards, almost new, 6-1670.
BOY'S GOOD SPORT COAT, SIZE 16 to 18 years. Lady's Harris tweed coat, size 40, $20. Two good dresses, $7. Lady's black suit, 3-7322.
TWO BOYS' OVERCOATS, SIZES 10 12, good condition. Good-fit Preferences. Store No. 3, 163 Menzies Street.
SPECIAL LOW PRICES
Ladies' coats and dresses. James Place, 1419 Douglas. 3-7016.
LADY'S BLACK CASHMERE AMORA coat, size 16, worn twice. [illegible]
ELECTRIC SEAL COAT, SIZE 40, 9-3536.
NEW DOUBLE-BREASTED TUXEDO, size 36, $30. 9-2301.

28B CLOTHING, FURS, SHOES, ETC.

A NEW SERVICE NOW AVAILABLE TO THE MOTHERS OF VICTORIA
CHILDREN'S SHOES FITTED AT HOME
NO EXTRA CHARGE OR OBLIGATION OF COURSE FOR A SHOE STORE AT YOUR DOOR JUST [illegible]
FOOT PRINCE
CHILDREN'S SHOE SPECIALISTS
811 Yates Street 4-0323
WEDDING DRESS, SIZE 12, BENGaline housecoat, size 14, new 186-X.
LADY'S WINTER COAT, TWO evening dresses, all size 20, also gent's mink imperial, size 40. Very reasonable price. Phone 3-4771.
CHILDREN'S SHOES FITTED AT home. Foot Prince. 4-0323.
[illegible] SEAL COAT, SIZE 36-38, like new, $40, sacrifice. 3-0571.

28D FURNITURE

STANDARD FURNITURE
VIEW STREET SPECIALS
2-piece Davenport Suite special ... $79.00
6' 8" Waldorf Mattresses, special ... $29.95
STANDARD FURNITURE
VIEW STREET
BARGAIN BASEMENT
Dressers in Bargain Bdg. View Street, just up from Douglas
Chrome table, 4 chairs and [illegible] ... $45.50
Odd chest of drawers 69.50 to $49.50
Walnut tea wagon ... $15.00
Foot stools, variety of colors ... $4.75
2-piece grey frieze chesterfield suite ... $49.50
HOLLAND BROS. & CO.
624 Fort Street 3-0913
SPECIAL CLEARANCES
Coleman gas, good condition ... $15
Tv Bed complete ... $15
Refrigerator good working order ... $25
Washing Machine ... $10
PANDORA USED FURNITURE
1040 Pandora (near Cook) 3-6318
YOU'LL BE AMAZED HOW MUCH you can save on [illegible] a new chesterfield by taking our expert re-upholster and modernize your present one. Magic Chesterfield House, 330 Johnson. 4-3042.
MODERN BEDROOM SUITES chesterfields and [illegible] suites, dining room suites, all in new condition at tremendous savings to you.
ACME FURNITURE, 618 PANDORA (Just above [illegible])
YOUR MATTRESS REBUILT LIKE new at a genuine saving. Upholstery repairs. Box springs and couches rebuilt. Atlas Mattress Shop, 2716 Quadra at Hillside. 4-6925.
ONE CONTINENTAL STYLE SINGLE bed, new $60, one yellow Arborite and chrome Duncan Phyfe style oval table, 30 x 42, $50. Four various kitchen chairs, $12. 3-5557.
MAYNARD & SONS
AUCTIONEERS AND APPRAISERS
Contact us before selling
733 Johnson Phone 3-5021
3-PIECE CHESTERFIELD cleaned, demothed, sanitized in your home, $12. Work guaranteed. Ambassador Home Service. 3-5322.
KILSHAWS AUCTIONEERS
WE BUY—WE SELL
WE APPRAISE
4-0441
ADJUSTABLE BABY CRIB AND mattress, $25. Playpen and mattress, $15, in excellent condition. 944 Southgate.
BABY CRIB, LARGE-SIZE STEEL with mattress, $10. Hardwood painted kitchen table three chairs, good condition, $10. Phone 2-3355.
FULL SIZE BED SPRING AND mattress. Oak dresser. All in first class condition. 3-0622.
SOLID WALNUT DINING SUITE table, six chairs, buffet. As new. Phone 0-2754.
WALNUT DINETTE SUITE, NEW condition. Wanted, small mahogany Duncan Phyfe suite. 2-4479.
DOUBLE BED COMPLETE WITH spring-filled mattress, $10. Phone 5-1606.
KITCHEN SET GOOD CONDITION, extension table and four chairs, leather seats, $25. 2-5320.
CHESTERFIELD AND CHAIR, $35. Rug and underfelt, 6 x 9 ft, $12. 2-7735.
NOW YOU CAN GET BEAUTIFUL corner cabinets at Fahey's Antique Repair Shop, 900 Cormorant Street.
FRENCH POLISHING REPAIRS, furniture refinishing. Specialty Finishers (3) Discovers St. 3-4612.
LARGE NEW WOODEN CRIB, drop side, panel ends, $18.50. Smaller one, $5. 370 Kerr Ave.
DINING SUITE BROWN OAK, 5-ft buffet, oak box seat, 57, two bed side chests, maple, $8 each. 9-2120.
LIBRARY TABLE, SOLID OAK, 32x48. One drawer, two bookshelves, good condition. 2-9008.
KITCHEN SUITE, $15. THREE-quarter bed and springs, $10. [illegible]
[illegible] CHESTERFIELD FOR SALE. What offers? 2-3674.
LARGE METAL RED COIL springs. No mattress. 2-0084.
ROSE BROADLOOM WALL-TO-wall carpet, 10x13, new. 4-0104.
WING CHROME KITCHEN SET, $25. 2-4188.
[illegible] fields, $20 each. Phone 3-0441.
DESK WALNUT UPRIGHT, $40. Phone 4-2987.
WING ... $30. 3-5340.
CHILD'S BED GOOD CONDITION, no mattress, $6. 4-7540.
3-PIECE CHESTERFIELD SUITE. Good condition, $40. 3-0558.

28D FURNITURE

DRASTIC REDUCTIONS IN TRADE-IN UPHOLSTERED FURNITURE
Studio Lounge ... $29.50
A-piece Red Chesterfield ... $39.50
2-piece Tapestry Red Chesterfield ... $49.50
2-piece upholstered Suite ... $25.95
Chesterfield Chair, good condition ... $10.00
Chesterfield only ... $15.00
2-piece green Frieze Bedroom Suite as new ... $149.50
Oak Upholstered Rocker ... $10.00
Spring Filled Mattress ... $10.00
HOME FURNITURE
825 Fort Street 3-5138
3 COMPLETE ROOMS OF FURNITURE FOR ONLY $25 PER MONTH
Your Choice of Style and Color
VOGUE FURNITURE
Out of the High Rent District
840 YATES 6-3111
3-piece Bedroom Suite, dark [illegible] full-length dress mirror, modern ... $79.00
4-burner electric table-top range, all white enamel, oven control, modern ... $89.95
Love Seat makes into single bed ... $59.95
Double pedestal office oak desk, good shape ... $45.00
HUB FURNITURE CO.
711 Johnson Street 4-6425

28E MUSICAL INSTRUMENTS

WANTED TO BUY
PIANOS—
Heintzman, Nordheimer, Mason & Risch or Bell
Please phone 8-1311 for digest appraisal
No obligation on your part.
HUDSON'S BAY COMPANY
Pianos, 3rd Floor
EXPERT INSTRUCTION ON ALL musical instruments. Accordion, guitar, violin, trumpet, trombone, clarinet, saxophone, drums, banjo, etc. Open evenings till 8. Wards Music Ltd. 1290 Broad Street. Phone 3-8146.
HEINTZMAN AND NORDHEIMER pianos, new and used, for sale or rent. Showroom at 2020 Douglas, by appointment. 3-0248. Exclusive agents Fletcher Bros. Ltd. Walter Fletcher.
FOUR PIANOS RECONDITIONED and tuned, $150, $185, $260 and $275. As $10 month with small down payment. Four weeks' piano lessons included. Willis Organ and Piano Co. 1400 Courtney. 2-4112.
BROADWAY DRUM OUTFITS ALL accessories included, finished in white. $229.50. Prices Ward's Music Ltd. 1290 Broad Street. Phone 3-8146.
HEINTZMAN — MASON & RISCH, Heintzman, Willis or any good maker. Best cash prices. Willis Organ & Piano Co. 1400 Courtney. 2-4112.
GERHARD HEINTZMAN PIANO for rent, $7 per month. Rent applies on purchase. Fletcher Bros. 3-0248.
[illegible] pianos, Baldwin organs for sale or rent. Willis Organ and Piano Co., 1400 Courtney. 2-4112.
NEW SHIPMENT OF HEINTZMAN & Co. and Nordheimer upright pianos. Canada's greatest value. Fletcher Bros. 2-0248.
VERY SMALL HEINTZMAN PIANO and bench, completely reconditioned and guaranteed. Rent to purchase. Fletcher Bros. 3-0248.
GOOD RUMPUS ROOM PIANO, $140.50. Terms $10 month. Fletcher Bros. 4-0248.
GOOD NORDHEIMER PRACTICE or rumpus room piano, excellent tone, $125. 4-0040.
SAVE $75 ON THIS Heintzman piano-accordion, 120-bass, $149.50. Fletcher Bros. 3-0248.
WANTED TO BUY—HEINTZMAN Nordheimer or Mason-Risch piano. Phone 3-0248.
GUARANTEED MUSICAL INSTRUMENT repairs. Ward's Music Ltd. 1290 Broad Street. 3-8146.
NEW AND USED PIANOS. REX Schom of Popular Music, 730 View St. 4-0031.
[illegible] SPINET PIANOS on sale at big reductions. Rent to purchase. Fletcher Bros. 3-0248.
FOR SALE 80-BASS HOHNER ACCORDION. Good condition. Reasonable. 3-3474.
[illegible] CAMERANO ACCORDION, 3-switch, excellent condition, 3-2074 between 9 a.m. and 6 p.m.
COMBINATION RADIO - PHONOGRAPH, good condition, $75. 1730 Davie St. 3-9484.
10-24-48-120 BASS ACCORDIONS, trumpets, band. Trading. 4-3384.
HOHNER PIANO - ACCORDION, like new. 3-7824.
SET OF DANCE BAND DRUMS, reasonable offer. 4-6404.
RECONDITIONED GERHARD Heintzman upright grand. 3-3734.
SMALL WILLIAMS PIANO, fine condition. Phone 4-4780.
NEW ACCORDION, COST $600, 3-1379.
HAWAIIAN GUITAR WITH CASE, $15, most income. 63. 4-0234.
ANYTHING you don't need. Sell it for cash through Classified. [illegible]

28E MUSICAL INSTRUMENTS

ONE USED SET OF SLINGERLAND DRUMS, CYMBALS, CASES, ETC. $375 VALUE SELLING [illegible] TERMS. SEE THEM AT
BERNIE PORTER MUSIC STUDIO
1009 Blanshard Street 3-8542
Sheet Music - Instruments
730 VIEW ST. PHONE 3-1311
Western Music Co. Ltd.
Victoria Branch

28F TELEVISION and RADIO SALES and SERVICE

JUST ARRIVED AT KING TV
Electrohome 21 and 24-tube de luxe chassis with Deltarall quality cabinets. These quality sets have been discontinued by Electrohome and King TV offer up to
30% OFF LIST PRICE
SEE THEM TODAY
ALSO
Several Motorola table console sets at drastically reduced prices. A few 17 and 21" used sets. All guaranteed. From $60 to $100
KING TV
SALES - SERVICE
ANTENNA INSTALLATIONS
JOHNSON and BLANSHARD
4-0013 4-0013
WE FIX TV
In Your Own Home
Days — Evenings — Weekends
[illegible] IN EACH AREA
SAANICH VICTORIA
OAK BAY — ESQUIMALT
ACADIA TV SERVICE
Any Time—3-1811—Any Time
Better TV Reception
Can Be Yours—Install
CHANNEL MASTERS TRAIL BLAZER
[illegible]
GUARANTEED
All channel reception when used with a rotor.
CALL YOUR DEALER TODAY
ATTENTION!
Butler Brothers
Supplies Ltd
NEW TV AND RADIO SERVICE SHOP
3396 Douglas St. Phone 3-1811
KENT'S LTD
SEE OUR WINDOW FOR DAILY TELEVISION SPECIAL
KENT'S LTD
742 PORT 3-

230 FARM IMPLEMENTS

USED EQUIPMENT SPECIALS

1 Used John Deere Crawler, fully equipped for industry or logging $2575
1 Persona Tractor $195
1 John Deere 40HP Tractor with hydraulics 3 point hitch $1795
1 [illegible] Breeder 70 bushels $495

YOUR JOHN DEERE DEALER
CHAIN SAW
EQUIPMENT DIVISION

RAMSAY MACHINE WORKS LTD
1430 STORE ST Phone 4-5114

FORD FERGUSON TRACTOR AI $600
OLIVER 60 TRACTOR with loader bucket and blade AI $1550
BEARCAT GARDEN [illegible] with implements AI Only $150
COLT TRACTOR with 3 point hitch as new $850
Just arrived carload Chevrolet [illegible] Models at most competitive prices

F & F TRACTOR EQUIPMENT LTD
2040 Douglas 3-7842

SIMPLICITY TRACTOR WITH [illegible] plow and [illegible] 2-4654
38-INCH BEAVER LAWN AND accessories [illegible] 3-3800
GIBSON SUPER-D TRACTOR with plow and harrows 7-3032

28R TOOLS FOR SALE OR RENT

FOR RENT GAS PORTABLE welder also electric welders. Rogers Welding Supplies Ltd. [illegible] Wharf St. Phone 3-6861, 3-6815 Night 3-3866
ALL TYPES OF TOOLS
[illegible] GOVERNMENT 4-4812
PRACTICALLY NEW BANDSAW [illegible] 3-3062
RENT-A-TOOL [illegible] 2-3210
[illegible] BEAVER JIG SAW NEW condition $ 3500

28X MISCELLANEOUS FOR SALE

EATON'S
Trade-In Department
636 Broughton St.
A GENEROUS SELECTION OF USED APPLIANCES AND FURNITURE SUITABLE FOR THE MOST MODEST BUDGET

TELEVISION RADIOS ETC
1 Viking 17 [illegible] TV $[illegible]
1 Viking 21 TV [illegible]
1 Personal 21 console 12 00
1 Viking 17 table model 179 50
1 Chromium automatic combination radio 50 00
1 General Electric combination [illegible]
1 Cable piano 225 00

WASHERS
1 Easy Spin Dry 7 00
1 General Electric 20 00
1 Regina stainless tub 25 00
1 Rapidwy 45 00
1 Renfrew 25 00
1 Gainsborough 60 00
1 Viking Automatic 270 00

REFRIGERATORS
1 Frigidaire 50 00
1 [illegible] 8 00
1 Philco 120 00
1 Domestic 45 00
1 Royal Electric 140 00

RANGES
1 Frigidaire [illegible] 295 00
1 McClary [illegible] 50 00
1 McClary [illegible] 75 00
1 Viking cottage 120 00
1 Westinghouse cottage 115 00
1 Gurney gas combined 135 00
1 Fawcett wood and coal 90 00
1 Fawcett [illegible] 75 00
1 McClary wood gas 300 00
1 Gurney gas and oil combination 125 00

FURNITURE
Vanity and stool 7 00
Chair and stool 10 00
1 Napanee kitchen suite 40 00
1 Chromium kitchen suite 30 00
2 Chesterfield suites 70 00
1 Leaf table [illegible]
1 3-piece chesterfield suite 145 00
1 Tuftex bedroom suite 75 00
8 only chesterfield chairs each 15 00
1 3-piece chesterfield suite 75 00
2 piece blue chesterfield suite 60 00
2-piece red chesterfield suite 55 00
1 green armless davenport 40 00
2 piece red velvet suite 70 00
1 dining room set 45 00
8 Singer sewing machines [illegible]
1 Kemper table 45 00
1 Kitchen chair 3 00
1 three foot three inch bed spring and mattress 25 00
1 four by six inch bedstead 15 00
18 storage all sizes $5.00 to [illegible]
1 buffet 25 00
1 3-piece chrome suite 45 00
1 Chesterfield suite 125 00
1 [illegible] chair 25 00

MISCELLANEOUS
1 Teen age [illegible]
1 Dunkirk [illegible]
1 General Electric vacuum cleaner 40 00
2 new upright vacuum cleaners each [illegible]
1 [illegible] bag [illegible]
1 television stands each [illegible]
1 electric pump water boiler 1 [illegible]
1 gas fireplace 25 00

T. EATON CO.
CANADA LIMITED
Trade-In Department
636 Broughton St
Opposite the Coach Lines Depot

RCA VICTOR
21"
TELEVISION
ONLY
$199.95
$21 Down—Only $10 a Month
Immediate Installation at
YOUNG
•
BANFIELD
PORT AT BLANSHARD 3-7181

SPECIAL—BANANAS NO. 1 GOLDEN Ripe 2 lbs 35c. fancy McIntosh Reds $2.79 40-lb box, navel oranges 3 doz 89c, fresh ground beef 89c lean 53c lb., prime rib roast 58c lb, rindless side bacon 59c lb, Heinz cream of tomato soup 10c, Heinz ketchup 23c, Aylmer cream corn 4 tins 49c, Lynn Valley peaches 2 tins 35c. Buy the best at a lower price. Shop Quality Super Market 1470 Quadra at Victoria (largest independent Super Market Open every night till 10 p.m.

HAND-OPERATED MEAT SLICER three chesterfield chairs [illegible] wood stand spring filled mattress books men's coats used men's suits shoes women's coats girls dresses shoes children's and infants' footwear and clothing

ALL PROFITS TO CHARITY
St Vincent de Paul Store 720 Johnson Street Phone 3-1117 operated by the St Vincent de Paul Society

TV Talk

By ROY PARKETT

Good morning, TV fans,—especially the grocer in Ontario who had a television set installed in the back of his store. It probably saved his life.

Certainly it saved him a lot of money when he was held up recently.

Just as the thugs were busy cleaning out the place one of those police dramas got started on TV. And the TV patrolmen were chasing another car with siren screaming.

The burglars, hearing the commotion, figured the game was up and left without their loot.

★ ★ ★

EDUCATIONAL TV Channel 11 has films of life among the Eskimos on Adventure, popular CBS TV Sunday feature at 11:30 this morning.

★ ★ ★

ANTARCTIC EXPEDITION An hour long film report on the British American exploration of the wastes near the South Pole will be seen in color and black and white on channel 4 at 1 p.m.

CANADA'S WINGS A new documentary beginning on CBUT at 1 today tells the story of the big airliners which fly from Vancouver to Hong Kong via Tokyo, Japan.

THE BALLET Omnibus brings viewers the story of the ballet on channels 11 and 12 at 2.

SUNDAY MOVIE Channel 5 offers "The Winslow Boy," a dramatic British picture with Sir Cedric Hardwicke and Basil Radford, for afternoon viewers at 2.

RELIGIOUS PLAY "His Way, His Word" is another of channel 4's outstanding Bible dramas, to be seen at 2:30.

LIBERMAN SPECTACULAR Imogene Coca stars in a 90 minute light hearted review on channel 4 along with Bill Hayes, Johnny Desmond, Bill and Cora Baird and their marionettes and a host of other entertainers at 4:30.

A WOMAN ALONE Channel 2 drama on "Perspective" at 5 tells the story of an unmarried mother who flees to a big city, but receives help and comfort in her hour of need.

GHOST SHIP Nobody believes Jim Hawkins when he finds a ship full of dead seamen during "The Adventures of Long John Silver" on channel 5 at 6.

ART BAKER Donald Campbell tells how he cracked the 200 miles-an-hour water barrier, and police methods of training dogs, are shown on "You Asked for It," on channel 5 at 7.

COMEDY TIME Famous Film Festival picture at 7:30 is "Adam and Evelyn" starring Jean Simmons and Stewart Granger, on channel 5.

ED SULLIVAN SHOW Phil Silvers, Fred Waring and his Glee Club, Ricky Layne and his dummy, "Oliving," Lillian Roth and 10 top cartoonists are guests on channel 11 at 8 tonight. Andre Kostelanetz is Ed's guest on channel 2 at the same hour.

DRAMA HOUR Ronald Reagan and Kim Hunter are seen in "Try To Remember," a detective story on channel 11 at 9. A story about the Irish Rebellion, "The Terrorists," is on channel 4 at the same time. Dick Powell is seen in "No Limit" on channel 2 at 9.

MENOTTI OPERA An hour long presentation of the one-act opera, "The Medium," filmed in Italy but sung in English by Marie Powers, is slated for channel 2 at 10.

COMEDY MOVIE Alec Guinness and Yvonne de Carlo provide the laughs in "The Captain's Paradise," on channel 12 at 10.

LATE SHOWS—These are for the birds tonight—better listen to the hi-fi, or maybe turn in early for a change.

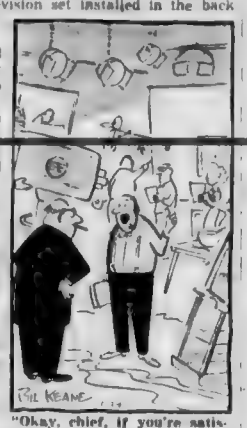

"Okay, chief, if you're satisfied with the commercial, we'll see if we can come up with something to fill out the rest of the program."

28X MISCELLANEOUS FOR SALE

Woodward's
USED APPLIANCE SHOWROOMS
CLEARANCE OF RANGES
Moffat De Luxe Cottage Range $125
Moffat Cottage Range $82.50
Leonard Electric Range [illegible]
Gurney Oval Range $100
Gurney Gas Oil Combination Range $125
Perfection Oil Range $270
Fawcett Mottled Range $50
Gurney Oil Range $55
McClary Range [illegible]
Hotpoint Hotpoint electric $80
Hotpoint Air Blast Range [illegible]
Gurney Sandown Range $80
Fawcett Cottrelle [illegible] Range [illegible]
Frigidaire Candle Duplex dual [illegible]
CLEARANCE TV PHILCO MODELS. FULLY GUARANTEED NEW
Philco Model 118 21" Console $250
Philco Console $50
Marconi Console Radio 5 wave bands [illegible]
RCA [illegible] $35
RCA [illegible] Radio [illegible] $70
RCA Victor De Luxe Model $35
Victor Battery Radio Model $30
Electric Oil Space Heater $119
Sole Trustee Warehouse [illegible]
Fawcett Drum Refrigerator [illegible]
Automatic Patio Heaters $5.10
Hotpoint 30 Heavy duty [illegible]
Moffat De Luxe Electric Range $110
Moffat Electric Range only each $95
Moffat Electric Range [illegible] $112
Electric Dry Brush made new special $149.50
Westinghouse 7.5 cu. ft. [illegible]
Westinghouse Fridge $125
Beatty De Luxe Automatic Washer [illegible]
New Electric Sidearm Water Heater $13.50
Gurney Stove Unit white porcelain enamel shelf, small automatic dishwasher and clothes washer. Floor sample $200
Singer Persian Electric Sewing Machines each $42
Singer Treadle $10
Singer Treadle $35

Woodward's
NECCHI BERNINA SEWING CENTRE
USED APPLIANCE SHOWROOMS
750 PANDORA 2-8932

ITS HERE!
The greatest sink value ever! A genuine Westinghouse Kitchen Center cabinet sink with drawer and faucets etc. complete in your home as shown. Available only now at Cameron Hardware and Co Ltd 911 Fort Street 3-1112

ALL WEFT
Our stock of waterproof clothing is the largest on the Island. See us for rubber boots, rubbers and raincoats pants and jackets. Leather mens all sizes. A quality and price to suit every need.
JUNE BROS
578 Johnson Next to Magical 4-7810

ALMOST NEW CHESTERFIELD and chair carpets dining room lamps beds chrome set etc. Cyclone Findlay oil stove. 4-3036

28X MISCELLANEOUS FOR SALE

MAIS
USED APPLIANCES
TV AND RECORD PLAYERS
RCA Victor 17" and new $159.50
Marconi $199.50
Philco $79.50
Philco $99.50
Record Player $199.50
Record Player $12.50 and up

Cream Range with [illegible] $129.50
Moffat white enamel cottage oil burner $99.50
Moffat Electric Range $179.50
Electric Range $119.50
Moffat Combination Range $79.50
Moffat 30 Electric Range $89.50
Wood and Coal Range $59.50
Range with combust burner $69.50
Beatty Range $99.50
Cream Wood and coal range $79.50

REFRIGERATORS
1 Refrigerator $45
1 only 7 cubic Universal Freezer $129.50
1 Leonard Refrigerator $149.50

WASHERS
1 Westinghouse Automatic Washer $199.95
1 Beatty Automatic Washer $119.50
2 Beatty Ironers $79.50
1 Washers $39.50
1 Washer $29.50
2 Washers Each $15.00

1831 Cook St. Phone 3-4131, 2-8700

FOR KITCHEN EFFICIENCY beauty and many years of service we cordially invite you to the outstanding features when you visit your American Kitchens dealer. Free estimates. Buy with no down payment. Douglas Building Supply Ltd. 2011 Douglas St

BARGAINS—OLDER TYPE MAPLE bedroom suite leather armchair leather smoker's chair mahogany plain table with drawer and plate glass mirror chest of drawers electric iron toaster percolator etc. Phone 2-8052 weekend or after 6

TYPEWRITERS ADDING MACHINES rent as low as $2 per month. Free demonstration. Easy payment terms. Brand and all portable machines. Remington Rand 110 Broughton St Phone 4-1142

HANDBAGS — LUGGAGE
Come to our leather sale. Low prices this month. Factory to you.
Repairs
We repair anything leather
JOHNSON LEATHER GOODS
Wholesale Retail Repairs
NOW IS THE TIME TO RENEW OR order new awnings. Drop into our showroom and see our fine selection of materials 3-6141 3-3315 for a free estimate. Victoria Tent & Awning Co. 831 Balmoral Road. Free customer parking.

CREAM ENAMEL OIL STOVE copper coil stand 40-gal drum pump $50 complete. Also radio and 18 all coal furnace including all cream pipes and casing, cheap. Work be seen. Call 5-1866 or 1000 Wellington St., Esquimalt.

28X MISCELLANEOUS FOR SALE

ANOTHER CHANCE!
DON'T MISS THIS
C. J. McDOWELL
SALE
OF
"TRADE-INS"
2 Six inch rimmed baths complete with faucets and overflow first-class condition $25.00
1 Parcoil gasoline burner $35.00
1 Oil range air flow burner as new $35.00
1 Gurney combination oil and gas range $65.00
1 Oil Therm space heater in good shape $35.00
1 Acme electric automatic range 1 year old special $179.50
1 General Electric range Brother special $99.50

HUDSON'S BAY CO.
Used Appliances 3rd

FOR SALE — TWO-PIECE CHESTERFIELD $20 gas-fire table 41 magazine table 46 chesterfield table 50 two pairs of rose shades 14 a pair Phone 4-6081

ONE DAVENO 160 McCLARY'S electric range Spar model size $150 wood and brass [illegible] 635 Cecil [illegible] 4398 after hours 4-2148

SMITH CORONA — CASH REGISTER adding machine Royal typewriter Underwood typewriter $60 Remington Mercury 25th scale $20 3-2177

SOLID WALNUT 9-PIECE DINING suite chesterfield [illegible] book case phonograph radio sewing machine mixer range washer on double base air [illegible] Regent Avenue 9-4726

WALNUT OVERNIGHT TABLE magazine end table $8 each. Tel [illegible] sewing board [illegible] each. Walnut chest of drawers $25 3143 Cadboro Bay Road

OAK BAY BEACH [illegible] Quantity of good used carpet with underfelt. Can be seen on floor. Also [illegible] Apply [illegible] complete and prices. 1-1137

SECOND-HAND LUMBER FOR sale all sizes—doors and windows plumbing air flow [illegible] take out 910-92 Johnson Street Phone 4-7054 anytime

FULLY AUTOMATIC OIL cooker deep fry roaster oil iron [illegible] pairs warm air [illegible] new condition. Reasonable 880 Vernon Avenue

WHITE ENAMEL DROP-LEAF KITchen table 3 chairs one card table carpet sweeper electric plate steamer [illegible] 164 Moss St

FOR RUBBER STAMPS, DOOD-INFO

28X MISCELLANEOUS FOR SALE

PAINT-UP NOW!
ENJOY SPRING—WHEN IT COMES
Discontinued Colors
Save Up To 40%
Kem-Glo Lustre Velvet Finish
½ Pt. .59 Qts. 1.99
Gal. 6.95
Reg. $10.25
SHERWIN WILLIAMS
Flat Lustre Wall Paint
Odorless Dries Quick
½ Pt. 49 Qts. 1.59
Gal. 5.69
Reg. $8.95
Lime and Sulphur Wash
Paint remover complete with tray paint 1.59
PER THEM AT
Mc & Mc
1400 GOVERNMENT 4-1111
Free Delivery Parking Lot Entrance from Cormorant Street

1946 DODGE COACH $10 [illegible]
[illegible] 2050

[illegible] equipment [illegible] sale less than half price. Terms [illegible] Phone 6-1648 for appointment

TV ANTENNA SALE RIMS Vee [illegible] Yagi $12 and $8 Tacoma $5 Vancouver $[illegible] and others new price $39.50 4-5618

NEW CHINTZ DRAPERY MATERIAL One pair good unlined drapes 40 inches high table cover chesterfield table Large blue bath mat Phone after 6 [illegible] 4-2708

BEAUTIFULLY EMBROIDERED dinner cloth and six napkins tea cloth also embroidered tea napkins and doilies [illegible] 4-7853

[illegible] RELIGIOUS [illegible] chesterfield chair $5 Apply 1114

TWO-PIECE CHESTERFIELD EXtra condition [illegible] $85 Linen [illegible] baby carriage as new $18 4-1824

SPECIAL CLEARANCE $7.95 EACH [illegible] and range repairs [illegible] Metal Glass Garden Ornaments Metal Glass Surgical Supplies

LEAVING CITY SELLING ALL the good effects. All good condition. Selling for half price [illegible]

ENGLISH STYLE CREAM BABY buggy good condition. Will [illegible] Apply Mount View on [illegible] Saanich 5-6[illegible]

TREADLE SEWING MACHINE [illegible] drawers, [illegible] Phone 4-7054 [illegible]

FULLY AUTOMATIC OIL cooker deep fry roaster oil iron [illegible] pairs warm air [illegible] new condition. Reasonable 880 Vernon Avenue

WHITE ENAMEL DROP-LEAF KITchen table 3 chairs one card table carpet sweeper electric plate steamer [illegible] 164 Moss St

FOR RUBBER STAMPS, DOOD-INFO

C. J.
McDOWELL
PLUMBING & HEATING
LIMITED
PHONE
3-4138
1000 DOUGLAS

ROLLPICORD FINE GERMAN made rolleiflex camera 4.5 lens speed 1 per to 1/500th in good condition with leather case $90. Also have a 35 mm [illegible] 2845 Eastbourne Road 4-6743

LADIES 14-KARAT GOLD RING diamond cut in white gold $40 Underwood standard typewriter in condition $40 Beautiful walnut dining table extension leaf $80 4-7198

GURNEY RANGE 88 RENOWN coal furnace with casing $50 Furnace sandust burner with pump $20 Kenmore range [illegible] as new $35 Boat 20 bicycle $8 50 Phone 4-2683

[illegible] CARPET AND felt 475 1 pair carpet and under felt $15 1 kitchen cupboard $25 1 kitchen buffet $24 1 kitchen rocker 10 Phone 6-0122 Mrs [illegible]

RED CHESTERFIELD $15 SINGER bed and mattress new $15 [illegible] burner hot plate $1 40 gallon gas tank 14 inch plate suitable for boat or truck 3-1910

WALLPAPER SPECIALS — REduced prices on selected wallpapers
HART-ANDREWS PAINTS LTD 711 View St 4-6718

ROLL-RIM BATH, TOILET, APply 3-2291.

28X MISCELLANEOUS FOR SALE

TOWELS!
Unbleached Kitchen Towels from Fine and wash-fast colored air [illegible]
Unbleached Dish and Hand Towels [illegible] per pair 15c to 50c
Pot Holders 5c
BARGAIN BUYS
648 CORMORANT STREET
Opposite City Hall

REAL VALUE 11.5 CUBIC FEET [illegible] Electric Chrome [illegible] Also stove six months old. Phone 3-4857

GOOD CONDITION PAIR WHITE [illegible] size 5 [illegible] Phone [illegible] evenings and week-ends

ONE NEW REDMORE MATTRESS wedding dress size 12 bandpiece and [illegible] one set of [illegible] bowls [illegible] very good condition 4-5804

FOR SALE — SKILSAW SIX inch blade metal cutting saw $40 portable electric phonograph 45 speed $30 Phone 2-7460

PHILCO 21-INCH CONSOLE TELEvision as new cost $400 Reduced $275 Twin piece chesterfield [illegible]

DOMESTIC SALES REFINISHER and Gift Shop 38 Eurostle W Closed Monday; open all day Wednesday Friday night to 9 p.m.

VENETIAN BLINDS — CALL 170 PRICE CLEANING VARIETY WOOL PRODUCTS 1214 KINGSTON ST PHONE 4-1032

GLEEN SHOWCASES WATCH repairs [illegible] Phone [illegible]

BEAUTY BY THE [illegible] UNE corrugated Everlite for patios awnings etc Industrial Plastics 500 Johnson St 4-5814

ADDING MACHINES CASH REGisters scales poker meal seats refrigerators electric [illegible] C. O. Olsen & Son, 930 Johnson, 3-9951

LEONARD DE LUXE REFRIGERator 8 cubic feet $85 Clarence [illegible] range coal, gas $65 3-1000

SPARKLE REPAIR PLASTER OR we board for an expert job and [illegible] Phone 6-1[illegible]

FOR SALE NEW AND USED Venetian blinds $2 and up Pacific Venetian Blinds 1113 Fort 3-7815

ROYAL PORTABLE DE LUXE typewriter as new $75 Phone 4-4736

[illegible] WASHING MACHINES $19.95 and up Keefe Ltd. 762 Fort 3-7517

FOR SALE ONE 4-6 SPRING-filled mattress and table spring $12 3-2964

DRAPER MOORE LINED [illegible] 1 [illegible] quilters [illegible] $50 Phone 4-2987

1954 ELECTRIC RANGE FULLY automatic [illegible] washer with pump CBR console TV 4-4708

[illegible] in fine condition [illegible] Phone 4-1412

SUNSHINE DOLL BUGGY [illegible] rocking [illegible] metal [illegible] baby carriage 4-3750

FOR THE BEST CHICKENS AND [illegible] Market [illegible] 3-8710

MATTRESS REMAKING — practically new cost $75 [illegible] Selling at $40. [illegible]

28X MISCELLANEOUS FOR SALE

THOR
A NAME TO REMEMBER IN
Laundry Equipment
RANGES
REFRIGERATORS
DEEP FREEZE
Appliance Dept., main floor
Free transportation from any part of Victoria. Phone 4-1311

Mc & Mc
1400 GOVERNMENT 4-1111
Free Customer Parking Lot Entrance from Cormorant Street

A B C ELECTRIC
Household Appliance Repair Specialist 809 Port Street 4-3112

UNDERWOOD STANDARD TYPEwriter [illegible] 3-[illegible]

SMITH-CORONA PORTABLE TYPEwriter Never used. 1956 [illegible] 7-3080

4 OR 5-YARD BOX AND [illegible] $450 terms or cash offer [illegible] 4-1412

FISH AND CHIP ORDERS TO take out London Fish & Chips Cafe 3-8721

USED CAMERAS
VICTORIA PHOTO SUPPLY LTD 1015 Douglas Street Phone 3-1262

THOR WASHING MACHINE GOOD condition Propane gas range to Car top carrier Make offer 2-1484

HOT WATER HEATER $15 PRACtice typewriter $15 set Book of Knowledge $5 1-1861

PHILLIPS COMBINATION 4 WAVE band perfect condition [illegible] seat bassinette All new 2-6551

SEVEN-H.P. McCULLOCH CHAIN saw good shape $200 Can be seen at 1100 View Street

BEEF BY SIDE OR QUARTER huge half [illegible] 3-8004

TYPEWRITER REMINGTON good condition [illegible] student $25 Box 814 Victoria Press

CHAIN SAW BEATTY WASHER on board motor Reel [illegible] Iron Horse engine 7-8562

COTTAGE SIZE FOUR [illegible] electric range $45 hand vacuum $5 4-1524

BABY STROLLER DOLL BUGGY [illegible] wagon kiddy car wheelbarrow All like new 2-2028

COMMODE CHAIR KITCHEN table and chairs and a power mower 7-0570

FAWCETT RANGE OIL INSTALlation stand and drum $85 Ice box $2 1458 Lang

LIMED OAK SIX-PIECE DINETTE $55 Thor Auto Magic washer $75 2-3001

ONE PAIR BLUE SATIN FULLength draw drapes [illegible] each lined $25 4-4058

AUTOMATIC ELECTRIC RANGE [illegible] Used three weeks only [illegible] Phone 4-8[illegible] 2-[illegible]

TWIN HOLLYWOOD BEDS [illegible] and British India rug 8'x9' as new 7-2250

MASSEY HARRIS CREAM SEPARator set individual cage set up for 100 chickens 9-3352

TIKE [illegible] POLDAWAY BED thick mattress $20 Dark wash china cabinet $30 4-8551

BABY BUTLER HIGH CHAIR $15 2-9677

SUNSHINE BABY BUGGY FOR sale good condition 4-3081

MIXMASTER 10 SPEED [illegible] 3 bowls $15 2-3003

LADY'S WHITE ROOT ROLLER skates like new 1-1840

FURNACE SAWDUST BURNER single feed 4-5323

BROWNING 22 PUMP GUN GOOD shape $75 2-1448

COMPLETE CUB UNIFORM SIZE 10-12 years $7.50 9-2680

DRED LUMBER WINDOWS doors plumbing 832 Dunsmuir Road

TWILIGHT 68 WALNUT BEDroom suite $100 Phone 2-9116

LATE MODEL BEATTY WASHER $50 3-1270

BABY BUGGY GOOD CONDItion 4-6[illegible]

DAMAGED FOOD PLAN 2024 DOUGLAS — 4-6214

KITCHEN CABINETS VARIETY Wood Products 139 Kingston 4-[illegible]

CAMPBAK TRUNKS SPORTING goods Island Trading 4-5154

UNIVERSAL RECORD PLAYER 33 Astral refrigerator $75 4-6090

SMALL CRIB LARGE SIZE [illegible] mattress 1418 Quadra 4-5115

FOR PICTURE FRAMING DIO [illegible]

5 FT 6 IN ROLL RIM BATH TUB cast complete $25 3-6247

DOOR PAINTED IVORY 2'x6'8" new were $6 2-1568

ONE ACE ICE BOX GOOD CONdition $ 1884

RENT A CHAIN SAW RAMSAY MACHINE WORKS LTD 4-5114

OIL TANK MODEL VACUUM [illegible] good condition Phone 2-7632

RANDY FILL SACRIFICE PHONE 5-2566

GREENHOUSE 11'x11'7 ON piers $15 Phone 2-3581

WICK RED CHESTERFIELD WEST Inspiration [illegible] 7-8052

AMERICAN WARDROBE TRUNK ideal for going abroad Ph 4-8474

29 WANTED MISCELLANEOUS

MAHOGANY DINING TABLE [illegible] 4-[illegible]

MODERN SLOPING BLACKBOARD and fixtures suitable for [illegible] wanted Box 818 Victoria Press

WANTED ANYWHERE IN B.C. standing timber or land suitable for tree farming. Frank G. Rainford 828 Fort 2-9634 2-8898 [illegible]

USED CHILDREN'S AND WOMEN'S clothing provided neat and clean to the handicapped. Phone Goodwill Enterprises 2-8115 or 4-5512

WANTED USED SILENT [illegible] oil burner for kitchen range or range complete with same 4-3367

WANTED JUST ONE MORE customer Rent's Ltd 2-7104 Service Dept 3-7511

TOP PRICES ALLOWED FOR your old rug or furniture Phone 4-1311 Vogue Furniture

AIR COMPRESSOR AND TANK Must be bigger for sandblasting 4-5414

WHITE ENAMEL GARBAGE burner in good condition with or without [illegible] 4-[illegible]

WANTED HOT WATER BOILER suitable for heating small house in good condition 9-1717

WILL PAY UP TO $500 FOR small tractor complete with implements Phone 8-2481

HIGHEST CASH PRICES PAID for good used clothing 3-2814

CARPETORIUM [illegible] GOOD USED rugs 3-2881

WANTED — USED FURNITURE Holland Rent & Company 3-6811

RALY TRAY PAYS CASH FOR [illegible] 3-1871

BAROOK RUG SERVICE MUST BE in Victoria [illegible] Victoria Press

SOUTH BEND QUICK CHANGE [illegible] metal handpiece for reach 4-5030

USED FURNITURE TRUNKS — Best deal Reliable Furniture 3-6714

THREE-PIECE SECTIONAL CHESTERFIELD modern 3-8314

WAR SURPLUS CODE CIRCULAR [illegible] 2-7583

WANTED CAR—TOP BOAT, NOT over 18 feet light 4-8047

ONE CASE 10x10 GREENHOUSE glass 8-3600

WANTED COMPLETE SCOUT [illegible] form size 13 6-7045

WOOD-CAULKING MALLET [illegible] 5-2785

SINGLE BED SPRING WANTED [illegible]

TWIN OR TRIPLE STROLLER 3-3470

BOYS BICYCLE 26 TO 30-INCH reasonable. 3-6840.

29 WANTED MISCELLANEOUS

WANTED — [illegible] TENT. Phone 3-3039

SMALL ELECTRIC INCUBATOR [illegible]

30 SWAPS

SWAP OLDER MODEL REFRIGerator for [illegible] 8-1362

BIKE VALUE $15 WHAT HAVE [illegible] 2-8291

FOR [illegible] FOR CHEST OF drawers 4-1651

[illegible] PLYMOUTH SEDAN SWAP [illegible]

400 EGG INCUBATOR WILL SWAP [illegible] Phone 101-Y

31A POULTRY HATCHING EGGS, ETC.

BUSINESS BRED CHICKS
Immediate delivery on all popular breeds and crosses. Prices on request.
Bonivor Hatcheries Ltd.
Box 840 New Westminster B.C.

H & N CHICKS
For best results and larger profits Heterozygous and Nelson Sex Links Leghorns Hamps Leg Hamp Cross White Rocks Barred Rocks and White Rocks Order now
KERMODE HATCHERY LTD.
Kerrisdale B.C.
Phone Kerrisdale 3811

SUPERIOR QUALITY LEGHORN [illegible] chicks $1 to $1 per bird. Phone [illegible]

TWO BROODER HOUSES 8'x12' [illegible] $25 Maximum $5 Hutching $10 [illegible] and [illegible] $28 each 8-1872

THREE 300-CHICK SIZE BROODERS A [illegible] $25 Maximum $5 Hutching $10 [illegible] and [illegible] $28 each Phone 8-8[illegible]

FEBRUARY AND MARCH hatched pullets—Hampshire Leghorns-Hampshire crosses and other breeds. Get these for early layers. Write for price list.
BUMP & SENDALL LTD
Langley Prairie

LET US HATCH YOUR EGGS Island View Game Farm Hatchery 1956 Prices Turkey Poults R.R. 1 Saanichton Keating 123

COMBS POULTRY FARM AND Hatchery Wyandotte Leghorns New Hampshire breeding stock [illegible] Keating 80

WANTED—LIVE FOWL AND ROASTers top prices paid weighed off your place Phone 8-1183

FOR SALE — 150 BOLIVAR-hatched [illegible] months old 3-3417

WANTED — LIVE HENS AND roasters 840 Queens Ave 3-1507 and 3-1887

FOUR MATED GEESE READY TO lay 35c ea. make offer 8-7800

18 NEW HAMPSHIRE LAYING hens 14 each Phone 4-1814

31B HORSES

SHETLAND GELDING [illegible]

31C CATTLE

JERSEY HEIFER DUE TO [illegible] 8-2583

THREE JERSEY HEIFER YEARlings due milking 5.00 8-1000

FOR SALE 3 MONTH-OLD JERsey calf Phone 7-1528

THREE CALVES FOR SALE 8-2122.

31E GOATS

YOUNG [illegible] GOAT FRESHens end of March. Phone 8-2543

31F DOGS

CHAMPIONSHIP DOG SHOWS AND obedience trials [illegible] March 9 and 10 Saanichton Hall [illegible] Trial Secretary February 29 Information 3-3030 Victoria City Kennel Club

FOR SALE GERMAN SHEPHERD puppy [illegible] Champion Bloodlines Apply at Kinnaird Road Phone [illegible]

WANTED GOOD HOME FOR DOG in country, preferably with [illegible]

GOOD BOAR QUIET TWO YEAR-old reasonable [illegible] Bren Keating 20 H

FOR SALE 3 GOLDEN COCKER [illegible] 8 weeks old $15 each. [illegible] 3-1902

ENGLISH SPRINGER SPANIEL puppy purebred 2848 Fernwood [illegible]

REGISTERED ENGLISH COCKER puppies six weeks old 826 Queens

THE GREATER VICTORIA DOG Obedience Training Club [illegible]

COUGAR HOUND PUP SIX months old $ [illegible] after 5 p.m.

REGISTERED POMERANIAN, orange 8-1084

[illegible] ENGLISH Bulldog Free to good home 8-1[illegible]

CHIHUAHUA PUPPIES LIMITED [illegible] each 3-5444

WEIMARANER APPRENTICEAGE [illegible] trained 1861 Feltham

BEAUTIFUL GOLDEN COCKER puppies 8-1071

BOXER DOG FOR SALE NINE months old 4-1417

31G CATS

NICE [illegible] AVAILABLE FOR adoption to good homes C.P.L. 4-4842 or 5-2187

31H PIGS

WEANERS GOOD BRITAIN NINE weeks old [illegible] Ave 8-7858

31L CAGE BIRDS and AVARIES

[illegible] CANARIES READY [illegible] Good singers [illegible]

BABY BUDGIE HAND TRAINED 4-1[illegible]

31X MISCELLANEOUS LIVESTOCK and FEED

LOCKER BEEF DRESSED GRAIN fed Richard, Centre Road, Sidney

HAY FOR SALE 50c a TOP SIDney 176-F

HAY FOR SALE KEATING 127M.

34 HOTELS

THE ROYAL OLYMPIC HOTEL & APARTMENTS
Reduced to winter rates. Comfortable Hot-water heat telephone and private service. Weekly rates as low as $[illegible] per week. Inquire Dell's free available now. Johnson at Douglas Phone 6-1187

Ritz Hotel, 710 Fort St.
FURNISHED APARTMENTS AND ROOMS 3-1021
Elevator Service Permanent or Transient

GLEN COURT HOTEL
$7 a week up 100 [illegible]
Phone 4-[illegible]

101 AND HALL HOTEL
Parksville V.I. B.C.
This comfortable hotel with its open and home [illegible] is open year round. Located right on beach and on Island Highway 19 miles of Parksville in center [illegible] Rooms with or without bath [illegible] Ideal spot for rest [illegible] Reasonable rates for stay of week or longer. Ideally suited for small conventions, sales meetings, conferences etc. with attractive dining room. For reservations or information phone [illegible] or write Mrs. Mary Sutherland, Mrs. F. Ann Allwood, owners-managers.

WHEN IN VANCOUVER STAY AT Lindsay Hotel 1168 Hornby Street, Pa. 6848. Reasonable modern sleeping rooms in the heart of the city.

[illegible] HOTEL
In city centre moderate rates, transient and permanent guests, housekeeping rooms TV in lounge. 734 Yates Phone 4-6811

THE GLENSHIEL 600 DOUGLAS. A residential hotel providing every comfort for elderly people 3-4164

FAIRFIELD HOTEL—ROOMS FOR rent Douglas Street 4-6222

35 BOARD AND ROOM

YOUNG COUPLE IN MODERN home will board two young men share room private entrance and shower. Good meals 2-4660

WOULD LIKE YOUNG MAN FOR board and room in Esquimalt TV 1218 Lockley. 3-7248.

Television for Sunday

Programs subject to last-minute changes by stations concerned

TIME	CBUT Channel 2	KOMO-TV Channel 4	KING-TV Channel 5	TIME	KTNT-TV Channel 11	KVOS-TV Channel 12	KTVW Channel 13
9:15		Color Test Note of Faith, News		9:00			
9:30		Colorama		9:15			
9:45		Colorama		9:30			
10:00		American Forum		9:45			
10:15		American Forum	Trans All Tele.	10:00	News Preview		
10:30		Frontiers of Faith	Out of the Past	10:15	Faith for Today		
10:45		Frontiers of Faith	Out of the Past	10:30	Faith for Today		
11:00		Colorama	This Is the Life	10:45	The Christophers		
11:15		Colorama	This Is the Life	11:00	The Christophers		
11:30		Hollywood	Give Thy Peace	11:15	Adventure		
11:45		Hollywood Barrastage	Looking at Music	11:30	Adventure		
12:00		Christopher Program	Modern Mind	11:45	Face the Nation		
12:15	This Is the Life	Film Festival	Modern Mind	12:00	Face the Nation		
12:30	This Is the Life	Film Festival	Challenge	12:15	This world of ours		
12:45				12:30	Christian Science		
1:00	Here and There	The Third World	Dan's Desk	12:45			
1:15	Here and There	The Third World	News	1:00	Front Row Centre		
1:30	Country Calendar	The Third World	Press Conference	1:15	Front Row Centre	Christian Science	
1:45	Country Calendar	The Third World	Press Conference	1:30	Front Row Centre	Oral Roberts	
2:00	Junior Magazine	Conversation	Theatre	1:45	Front Row Centre	Oral Roberts	
2:15	Junior Magazine	Conversation	Theatre	2:00	Omnibus	Omnibus	Wings Over the World
2:30	Junior Magazine	Film Festival	Theatre	2:15	Omnibus	Omnibus	Looking at Hollywood
2:45	Junior Magazine	Film Festival	Theatre	2:30	Omnibus	Hollywood Barrastage	
3:00

Life's Like That By Fred Neher

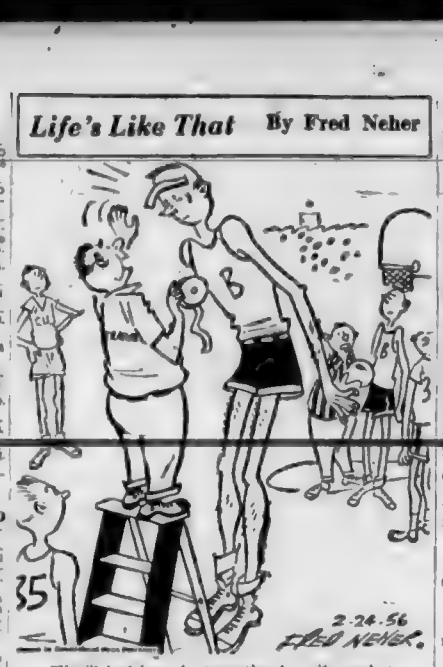

"You'll just have to remember to quit running into the basket!"

35 BOARD AND ROOM

ROOM AND BOARD, REASONABLE to reliable man, willing to assist in home with veteran husband. 3-1966 for interview.

THE GRAYSON RESIDENTIAL guest house. Vacancy, single or double, furnished or unfurnished; home comforts; garage. 3-6772

WILL GIVE EXCELLENT ROOM and board in a couple of young working people. Share room. Modern home and TV. 7-3262

ROOM AND BOARD FOR MOTHER and child. Will care for child during day. 9-1661.

ACCOMMODATION FOR ELDERLY active person with elderly couple, oil heat. 3-9722

CRAIGMYLE (187 CRAIGDARROCH) Hot and cold water 4-6831

BOARD AND SOME CARE FOR elderly people 4-3731

ROOM AND BOARD FOR BUSINESS or retired man. 2-6434.

EXCELLENT ROOM AND BOARD, Rich. 1130 McClure, after 6 p.m.

ROOM AND BOARD, McKENZIE AREA, R. City, TV 4-6221

ROOM AND BOARD FOR ELDERLY lady in quiet home 9-6174

GOOD BOARD AND ROOM, WORKING man 5-1979

ROOM AND BOARD IN OAK BAY, young person preferred 2-3654.

36 ROOM AND BOARD WANTED

WORKING MOTHER AND GIRL require two warm, quiet rooms in vicinity of North Ward School. Do not apply unless willing to give full care and firm but kind attention to child 2-7834 between 6 and 7 p.m. only.

BY BUSINESS MAN, COMFORTable bedroom with privilege of making own breakfast. Garage if possible. High Quadra area 4-6896.

RETIRED MAN DESIRES ACCOMmodation in private home. Reasonable. Box 911, Victoria Press.

FOR BOY OF FIVE, GORGE, REsponsible. Box 669, Victoria Press. 482 Gorge Road West.

YOUNG CONVALESCENT LADY, no care would like room and good board. Box 1118 Victoria Press

37 ROOMS TO RENT FURNISHED

NURSE WISHES TO RENT ROOM and use of kitchen to middle age lady, rent reasonable Craigsdarroch district. References exchanged. Box 1140, Victoria Press.

WARM FURNISHED ROOM WITH use of kitchen. Suit business lady or someone desiring real home. 4-6317.

FAIRFIELD—LARGE, WARM BEDsitting room (Gentleman only) $18 month. Breakfast optional 5-7532.

GENTLEMAN — GOOD LOCATION. Kitchen, all supplied. Also large unfurnished room. Phone 4-0473

CLOSE BY PARK. BRIGHT CLEAN sleeping room, upstairs. $20 per month. 5-1769

PREFER TWO BUSINESSMEN. Private bath. Joan Crescent. $10. Breakfast optional 2-2961

TWO FURNISHED ROOMS, SUIT quiet temperance people, moderate rent. 200 Michigan

CLEAN, BRIGHT, SLEEPING room. Esquimalt. 4-9400

TWO ROOMS, CLOSE IN, WARM 2-4441, mornings or 5-7

COZY, CENTRAL, $6 UP. 818 Fort Street or 4-8117.

CLEAN SLEEPING ROOM, GENtleman preferred. 1350 Balmoral

ATTRACTIVE, WARM SLEEPING room and garage. 631 Simcoe

CLEAN ROOM, BOARD OPTIONAL, close in, all supplied. 3-8435

38 HOUSEKEEPING ROOMS TO RENT FURNISHED

FURNISHED HOUSEKEEPING room. Private home. Front sunny room on ground floor with kitchen adjoining. Everything found. Heat, light, refrigerator, washer and use of telephone. Bus at door. Available March 1. Prefer business or retired lady. Box 1166, Victoria Press

MONTROSE APARTMENTS — ATtractively furnished bachelor suite available March 1. $60 per month. Apply to Suite No. 4, 1130 Blanshard Street, or

Contact Rental Dept
KER & STEPHENSON, LIMITED
4-6137

NEWLY DECORATED, COMFORTable and warm, furnished basement housekeeping room. Side entrance. Furnace heat, gas plate, linen, dishes, etc. In a respectable, quiet home. Nice district. Man preferred. Choice of two bus routes. $37 a month. 4-9378.

BRIGHT WARM ROOM, MALE gentleman. $26.50 inclusive. Also larger room, suitable for two, one block from bus and shopping district. Call 3004 Graham Street, mornings.

LIGHT HOUSEKEEPING ROOMS for rent by day, week or month. Everything supplied. On bus route. Apply San Sebastian Annex, 20 Gorge Road W. Phone 3-6813

DEL BONITA LODGE, NEAR SEA, park and bus, five minutes city centre. Comfortable rooms with kitchenette, refrigerator. By week or month. 3-9676 99 Wellington

PLEASANT WARM HOUSEKEEPing room, $20. 332 Douglas. 3-5214. Well consider lower rental to older person or either sex in exchange for light duties.

BRIGHT LIGHT HOUSEKEEPING room, $25 per month. Also sleeping room, $15 per month. Phone 3-1366.

FIRWOOD LODGE — COMFORTable rooms attractively furnished. Kitchen privileges, refrigerator. 906 Cook Street. 3-3468.

TWO BRIGHT HOUSEKEEPING rooms, suit aged couple, or couple with small child. Phone 3-1375 or 4-6373

FURNISHED BED-SITTING ROOM with kitchenette, ground floor, sun and mountain view. 544 Dallas Road

LIGHT HOUSEKEEPING ROOM, warm all round. Fairfield Shores, plus half block Transient or monthly. Reasonable 3-0847

CLEAN, WARM HOUSEKEEPING room, central. $10.50 per week. Also also sleeping rooms. Windsor Hotel, 4-9221.

CLEAN, FURNISHED ROOM, heated; also one quiet sleeping room. 1130 View Street. 3-6980

FURNISHED HOUSEKEEPING room, working man preferred. On bus line, James Bay. 4-6868

LARGE ROOM, KITCHEN PRIVileges, quiet or business woman. Rockland Ave. 2-2750 after 5 p.m.

SUNNY BEDROOM, KITCHEN privileges. Nurse or business girl. References 4-3984

LANGFORD—LARGE HOUSEKEEPing room, light, water and fuel, $20 per month. 3-3101

BASEMENT HOUSEKEEPING room with fireplace. 1043 Hillside at Quadra.

LIGHT HOUSEKEEPING ROOM, heated. Near Bldgs. 3-1433 after 3 p.m.

CLEAN, WARM ROOM, NEAR Beacon Hill Park. $21.50 a month. 2-1440

FURNISHED ROOM WITH KITchenette, right on bus stop. 948 Niagara Street.

HOUSEKEEPING ROOM, UPpstairs, front. $20 monthly. 718 Vancouver Street.

SINGLE HOUSEKEEPING ROOM, everything supplied. $25. 4-4319

FAIRFIELD - ROOM, BUSINESS or one. 3-2081 or 4-6881

LARGE WARM ROOM, KITCHENette. Adult adult. 770 Queens

LARGE HOUSEKEEPING ROOM, $25 per month. 3-7434

NICE LIGHT HOUSEKEEPING rooms. After 6 p.m., 4-6786.

WARM ROOM, NEAR BUILDING, park, Dallas, linen supplied. 2-6664.

FIRST, NEAR BUILDING and St. Joseph's Hospital. 4-6867.

CLEAN TWO-ROOM SUITE, PRIvate home. 2-9862

NICE CLEAN ROOM NEAR JUBILEE. 3-3881.

LARGE ROOM, 1311 BLANSHARD. 3-6813

SINGLE ROOM, ALL FOUND FOR gentleman. $10. 4-6327.

LARGE TWO - ROOM SUITE, ground floor. 2-6756.

PENSIONER—BRIGHT ROOM, HOT water, sink. 464 Quebec.

ROOM, UPSTAIRS, FOR WORKing woman. $20. 4-7018.

38 HOUSEKEEPING ROOMS TO RENT FURNISHED

HOUSEKEEPING ROOM, ALL found, single man. 414 Quebec.

SUNNY HOUSEKEEPING ROOM, central. 4-6416.

CLEAN, WARM ROOM, BEDDING, dishes. Working person. 4-4763

TWO NICELY-FURNISHED ROOMS for working couple. 1160 Fort.

38A HOUSEKEEPING ROOMS FOR RENT UNFURNISHED

$30 FOR TWO-ROOM SUITE, RESponsible person, light caretaker duties. Oil-O-Matic heat. Box 604, Victoria Press.

39 HOUSEKEEPING ROOMS WANTED, FURNISHED

MIDDLE-AGED WORKING LADY desires clean, warm housekeeping room, reasonable distance. Box 906, Victoria Press

39A HOUSEKEEPING ROOMS WANTED, UNFURNISHED

LARGE ROOM, SOUTH, MAIN floor, heated, near bath, close in, use of phone. Please give particulars. Box 963, Victoria Press.

40 FLATS AND APARTMENTS TO RENT, FURNISHED

LOW WINTER RATES

At the San Sebastian and Victoria Courts Gorge Road, two miles from the city centre on bus route. Rates by the week. Everything supplied except food, including maid service once a week. San Sebastian, 3-9633; Victoria Court 4-6262

926 SOUTHGATE STREET THESE de luxe one-bedroom suites are now available. The suites consist of living room, dining space, bedroom, bathroom, cabinet kitchen with electric range and refrigerator. Laundry and storage facilities on the main floor. Rents $65 per month. HAGAR & SWAYNE LTD. 4-6831

MORRI-MANOR OFFERS UNUSUAL accommodation. Large, one-room, first-floor, beautifully furnished, everything supplied. Close to city centre and bus. If you are a business or professional woman, be sure to see this lovely suite. 1149 Rhodo St. 3-6212.

UPPER FLAT, TWO BEDROOMS, living room, bathroom, kitchen with gas range, oil heater supplied, automatic heat, water, garage, rent $65 to careful tenant. Adults. Apply 833 North Park after 6 p.m. and Sunday

FAIRWAY APARTMENTS

Cadboro Bay brand new 2-room self-contained suite, hot water heat, Frigidaire range and refrigerator. Close to Stores and transportation. Adults $80 Kosha Road. 7-3093

FAIRFIELD, CLOSE IN, LOVELY furnished bachelor suite, immediate, electric range, Frigidaire, 3-piece bath, very warm ground floor, separate entrance. Feb 27 $45 Dallas & Co 833 Fort. 3-4112; even. 3-3646

ATTRACTIVELY FURNISHED TWO rooms and toilet, basement suite. Electric stove, built-in sink, cupboards, separate entrance. Close to stores, bus, car, well heated. Everything supplied. Share bath. $50. 330 Beechwood. 3-6370

OAK BAY (UPSTAIRS) TASTEfully furnished two-bedroom suite with dining room. Oil-O-matic heat, electric kitchen. Carpet Available mid-April for six months. $130. Box 847, Victoria Press.

CAROLINE APARTMENTS

Ground-floor suite consisting of bed-living room with Murphy bed, dinette, kitchenette with range and refrigerator, bathroom. View of the sea and park. Available March 1 at $85 per month.

HAGAR & SWAYNE LTD. 4-6831

SEVEN-ROOM SUITE COMpletely furnished with elegance and distinction. Set high over the city to Rockland area. It affords a magnificent panoramic view of mountains and sea. For appointment to view call 4-3023 daytime, 4-7736 even.

WELL - FURNISHED TWO - ROOM suite, main floor, large modern home. Oil-O-Matic. Close to bus, sea, stores. Everything supplied. Share bath. Adults. $60. 330 Beechwood. 3-3530.

IN FAIRFIELD TWO ROOMS AND bath, own entrance, electric stove, refrigerator use of phone. Rent $75 per month. 3-7280. Available March 1

SUITE FOR RENT, FURNISHED, three rooms and bath, good condition. Gorge District. Vacant Rent $55. Phone 4-6306. Financial Survey Ltd. 1334 Government St.

THREE ROOMS AND BATH, NEAR Jubilee, equipped for two. Bedding supplied. No children. Rent, light and use of phone included. Adults. Phone 4-9434

ATTRACTIVE BACHELOR SUITE. Bed-sitting room, kitchenette bath, oil range. $45.50 including light and hot water. Apply No. 6, 333 Island Highway

$8 - GOVERNMENT ST — COSY self-contained, furnished suite in oil-heated private home. Two middle-aged business ladies preferred. Immediate possession

SELF-CONTAINED THREE - ROOM apartment; upper duplex. Walking distance. Suit working couple. 3-2797 for information and appointment to see

THREE-ROOM APARTMENT, REfrigerator, gas range, automatic heat and hot water. Two or three business people. 3-6680.

TWO-ROOM SUITE, $48. LIGHT, heat, automatic hot water included. Jubilee area. Available March 15. 2-8432.

SPACIOUS MODERN APARTMENT, ground floor. Automatic washing and drying facilities. Garage. 2-3443

$43 MONTH NEWLY DECORATED self-contained, three-room suite. Close in town. Suitable one child. 3-8113

AVAILABLE NOW—LAMPSON ST. Nicely furnished ground floor apartment. Suite. Share bath and electricity. $55. 2-6881.

SMALL, NEAT, FRONT, 2-ROOM suite suitable for one or two people; quiet house; good district; low rent. 3-1041. 310 Government.

TWO ROOMS AND KITCHENette, furnished or unfurnished, also two-room suite. 640 Bay Street. 4-7750

ISLAND AUTO COURT

Two and four-room suites with refrigerators. Children welcome. 5-7181.

AVAILABLE MARCH 1 BACHELOR apartment, completely furnished. Murphy bed, draw drapes. $55 a month. 181 Government St. 3-3686

JAMES BAY TWO LARGE ROOM suite, fully furnished (includes refrig. stove and refrigerator. Available March 1. Adults. Apply 344 Belmoor

OAK BAY, 3-ROOM FURNISHED apartment. Moderate. 2-3906.

FOUR ROOMS, FURL., LIGHT, water supplied. Buses convenient. Adults. Vacant 4-3464

THREE-ROOM SUITE, ALL ELECtric hot-water heat, refrigerator. Business couple preferred. 3-8558

FAIRFIELD — BRIGHT CLEAN, cosy, 3-room suite. Automatic hot water. 416 Durban. 4-9764

TWO-ROOM FURNISHED SUITE, one large room, hot and cold water. Ready March 1. Phone 3-9601

WOULD LIKE TO SHARE MY apartment with another business girl. Fairfield. 4-6183.

TWO-ROOM SUITE, REFRIGERAtor, use of washing machine. One child welcome. 2-1466 833 Bay

LANGFORD, BRIGHT TWO-ROOM suite private bathroom, garage and light. $40. 6-3101

TWO-ROOM APARTMENT FURnished, 3½ blocks from city hall. $30. 3-9727

AT 266 WINDSMERE PLACE, SELFcontained bachelor suite 2-3943, between 2 and 4 p.m.

TWO-ROOM SUITE, SUIT QUIET adult. 633 Superior. 3-6234

ESQUIMALT—4-ROOM FURNISHED suite. Adults, working couple preferred. 3-1736

WARM 3-ROOMED SELF - CONtained. Bachelors welcome. 9-4418. 9-1831.

WILL SHARE MODERN TWO-bedroom apartment with responsible young man. Box 1168, Victoria Press.

WARM THREE-ROOM SUITE, GAS stove, quiet. 1157 Johnson.

40 FLATS AND APARTMENTS TO RENT, FURNISHED

ONE THREE-ROOM FURNISHED suite, also single room. 9-3830. 710 Hillside

TWO-ROOM NEWLY DECORATED furnished suite. Suitable for working couple. 4-9084.

UPSTAIRS SUITE, LARGE KITchen, gas range. One or two ladies. $50. 4-3869. 1334 Pandora.

TWO-ROOM SUITE NEAR ARENA. Adults. 836 Caledonia. 5-1080

CLEAN SUITE, CLOSE BUILDINGS. Heat, light, hot water. 3-3604

SMART BACHELOR SUITE, $40. March 1. 344 Cook. 4-3613

3-ROOM SUITE, GAS, NEAR Buildings. 4-6481

VERY NICE, HEATED SELF-CONtained suite, close in. Adults. 2-3410

MODERN FURNISHED SUITE, $40. 1306 Yates St., Suite 5

SUITES SUITABLE FOR COUPLES.

3-ROOM SUITE NEAR JUBILEE. 3-3581.

40A FLATS AND APARTMENTS TO RENT, UNFURNISHED

ESQUIMALT—Ground floor three-room suite, with wood and coal stove. Near transportation. Immediate possession. $30 per month.

JAMES BAY — Attractive modern one-bedroom suite, equipped with electric range and refrigerator. Close to Parliament Buildings. Wired for TV. $75 per month.

OAKVIEW APARTMENTS—Christie Way. Modern one-bedroom suite in pleasant residential area of Oak Bay. Electric range and refrigerator. Available March 1. $70 per month.

FAIRFIELD—Spacious two-bedroom suite with electric range and refrigerator. Close to bus route and walking distance to town. Available March 1. $85 per month.

WALKING DISTANCE TO TOWN — One bedroom suite, equipped with electric range and refrigerator. One child acceptable. Available March 1. $73.50 per month.

POUL BAY SEAFRONT—Lower one-bedroom duplex. Living room with fireplace, oil heat stove and refrigerator. Available immediately. $75 per month, including utilities.

ROCKLAND—Very attractive two-bedroom suite in beautiful view Rundech. Equipped with electric range and refrigerator. Immediate possession. $125 per month.

VANWEARE MANOR — Modern ground floor one-bedroom suite with electric range and refrigerator. Walking distance to town. Immediate possession. $77 per month.

VANCOUVER STREET. Three-room suite for immediate possession. Close to town. $45 per month.

WHYTECREST APARTMENTS — Cornerview Park Oak Bay. Spacious new two-bedroom suite equipped with electric range and refrigerator. Handy to shopping centre and bus route. Wired for TV. $90 per month

Contact Rental Dept
KER & STEPHENSON LIMITED
4-6137

Beaconsfield Apartments McClure Street. Two-bedroom ground-floor apartment. Electric stove and refrigerator. Rental Available immediately. $85 per month with garage. One bachelor apartment. Sleeping room only. Private bath. $45 per month.

Esquimalt. New triplex. One bedroom. Electric stove. Available March 1. Adults only. $80 per month.

Fort Street near St. Charles. Modern three-roomed apartment. Equipped with electric stove and refrigerator. Electric heat available immediately. Laundry facilities. One child welcome. $70 per month. Also two-bedroom apartment. $90 per month.

2034 Stanley Avenue. Upper duplex. Unheated. Cooking range included. Four rooms. Available immediately. Children welcome. $50 per month.

PEMBERTON, HOLMES LTD.
1862 Government St. Phone 4-8126

ROSS APARTMENTS
OPENING MARCH 1

Do away one and two-bedroom apartments. Electric ranges and refrigerators. Bus stop and shopping facilities. TV connection available.
$47.50 - $49.50

OAK BAY AVENUE

Brown Bros Agencies Ltd 3-1816
Eves. Jack Vale, 3-0802.

$40.50—Three-room suite, at Langford, available immediately.

$40.00—Close in, three rooms wall-to-wall carpet compact; suitable for single person or couple.

$45.00—Three large rooms close to waterfront Fairfield

GEORGE RANDALL LTD.
1309 Douglas St. Phone 4-6100

WALLMERS APARTMENTS

New de luxe one-bedroom suites. Automatic drying and washing facilities. Refrigerator, range and TV aerial included. $47.50-$60

EASTDOWNE AND HAULTAIN
OPENING MARCH 1

Brown Bros Agencies Ltd 3-1816.
Eves., Jack Vale, 3-0802.

MONTREAL TRUST COMPANY
1111 Government Street
2-3135

SUITES FOR RENT

(1). Bachelor suite, completely self-contained, heated, at 1111 Chapman St. Rent $60.

(2). Unfurnished upper duplex, 4 rooms, oil range and heater, 1018 Pandora St. Rent $60.

(3). Unfurnished, two bedrooms, two bathrooms living room, dining room and kitchen, heated, at Royal Oaks. Rent $100 or $90 with light caretaker duties.

AVAILABLE MARCH 1—GOOD ACcommodation one or couple. Large very nice living room, splendid view sea and mountains, fireplace, bedroom wall-to-wall carpet, bathroom, kitchen. Refrigerator, electric stove, spacious cupboards throughout. Private entrance hall, garage. Paul Bay Road. Conveniently situated, near town and ferries. Bus at corner. 3-6193

BEACON HILL PARK — Attractive one-bedroom suite with wall-to-wall carpet, available now at $65 per month.

JUBILEE AREA—Spacious bachelor suite, excellent condition throughout, available now or March 1 at $70 per month. Also very nice ground-floor bachelor suite at $60 per month. Roger & Swayne Ltd., 614 Yates Street. 4-6831

WARM, ATTRACTIVE MODERN suite within easy walking distance, having living room, bedroom and bathroom, sunny kitchen has electric range and refrigerator. $75 monthly, including heat and hot water. Adults preferred. Phone 3-9713 after 6 p.m. or if necessary 2-8928 during the day

1181 PANDORA AVENUE (LOWER) suite modernized, three rooms, new kitchen and bathroom, refrigerator and kitchen range, adults only, $65 month. 939 Empress Avenue (upper) suite of three rooms $60 month. F. R. BROWN & SONS LTD., 1112 Broad St. Phone 4-7171.

UNFURNISHED SUITE OF 6 large rooms and spacious sundeck, in Rockland area. Two bedrooms, electric kitchen, fireplace, oil heat and garage. Magnificent view of mountains and sea. For appointment to view call 4-3023 daytime, 4-7736 even.

121 ESQUIMALT ROAD. FOUR newly decorated suites self-contained $40 to $45 per month. 770 Richmond Avenue, bachelor suite $35 per month. 638 Menzies Street, four-room self-contained, $51.50 per month. Arthur E. Haynes Ltd., 730 Fort Street.

FAIRFIELD—FOUR-ROOM SELFcontained suite, gas stove, heat and hot water supplied. Retired or business couple. Rent $60. Also bright three-room self-contained suite, electric stove and refrigerator. Rent $40. 4-7000

THREE VERY NICE SELF-CONtained suites in Fernwood, between Pandora and Yates. $60, $40 and $45. Carpets, hot-water heat and hot water supplied. Carpets. Apply 1633 Fernwood, or phone 3-7966. Sunday or Monday evening

NICELY DECORATED - MODERN six-room suite, two bedrooms large living room, fireplace, kitchen, electric range and washer, modern bathroom, hardwood floors, TV aerial, drive-in garage, automatic oil heat. Rent $85. Victoria Press.

THREE-ROOM SUITE WITH BATH and range to one block off Douglas. Ideal for working couple. Near bus. 3-6073.

40A FLATS AND APARTMENTS TO RENT, UNFURNISHED

LARGE BED - SITTING ROOM, Kitchen, three-piece bathroom, gas range, cupboards, sink, hot and cold water, automatic heat; upstairs. $40. Apply Suite 11, 2016 Douglas Street.

3-ROOM SUITE, GROUND FLOOR, private entrance, semi-private bathroom, light, water and heat, also wood stove, use of telephone. Good bus service. Adults only. $40 a month. 3-8436

TWO BEDROOMS CARMEL APTS. 1041 Oliphant at Cook. Self-contained 6 rooms. Near park and sea. Automatic hot water. Electric refrigerator and stove. Garage. Adults. $95. Vacant. 7-2300

ALWAYS WARM, MODERN TWO-bedroom apartment. Automatic oil hot-water heat, wall-to-wall carpet, electric range and refrigerator, TV wiring, laundry and garage included. $85. Adults. 3-3186.

BEACHFRONT

Close to Uplands. De luxe one-bedroom suite. Electric stove and refrigerator. Wall-to-wall carpet. Available March 1. To view phone Oil-Matic Homes, Mrs. Sutherland 3-6920

ONE-BEDROOM SUITE AVAILable March 1, in a modern apartment block, only three blocks from city centre. Electric range and fridge included. Rent $73.50. Adults only. Swinerton & Walbank, 2-7181.

ROCKLAND DISTRICT MODERN, bright, upper, self-contained three rooms. Oil-O-Matic heating, range and refrigerator, walking distance to town. Adults only. Available March 15. 2-4442

FAIRFIELD — FIVE-ROOM, SELFcontained suite, upstairs. Cabinet kitchen warm and comfortable. Children accepted. $72.50 per month including utilities. Phone 3-3586 evenings.

LARGE, BRIGHT, CLEAN, THREEroom self-contained suite, automatic heat and hot water. 3464 Blanshard. Phone 3-6418. Adults only

$36 UPPER SELF - CONTAINED four-room suite. Bathroom, gas range. Children acceptable. Vacant February 29. Please call McCandless Realty, 630 Fort St. Phone 3-6111.

THREE - ROOM UNFURNISHED suite with new gas stove, heated and hot water $45 per month. 3-1161, evenings 3-3278. Mr. D. Lawson.

VERY COMFORTABLE THREEroom suite with bath and gas range. Newly decorated. Garage. Adults. $47.50. Immediate. 814 Cook Street. Phone 4-6054

FOR RENT—FOUR-ROOM SELFcontained upper duplex. Separate entrances and meters. Range included. Rent $50 per month. Apply 44 San Jose Avenue

TWO ROOMS, GROUND FLOOR, door to bath, hot water, oil furnace, gas range. Good bus service. Shopping centre. Garage if needed. 3-1428

$35—THREE ROOMS AND BATHroom. Hot water supplied. Oil heater, gas range. Garage. Adults. Middle - aged couple preferred. 7-3940

MARCH 1—WARM THREE ROOM apartment, private bath, separate entrance. Quadra and Hillside. Garage available. $65. 2-3548, after 6

THREE-ROOM SUITE, UPSTAIRS. $34.50, and two-room suite with electric range, ground floor, $40, light and water included in both. 1350 Oscella. 9-3544

WESTCHESTER APARTMENTS

1407 Fort. Three-room suite. Electric stove and refrigerator. Automatic washing and drying facilities. Rent $90 a month. 2-4882

WATERFRONT SUITE. LIVING room, bedroom, kitchen and bath. Light, hot and cold water, heat, electric range and refrigerator included. $75 monthly. 3-5724

ATTRACTIVE SUITE. LIVING room, bedroom, kitchen with dining space, bath, oil range. View Royal. Apply No. 6, 333 Island Highway.

THREE ROOMS, COMFORTABLE, electric range, refrigerator, also view. $75. Bachelor suite, $47.50, garage $5, good district, close in. Adults. 2-5659

VICTORIA WEST UPPER DUplex. Self-contained 4-room apartment. One or two children O.K. Apply Don Bacon, Northwestern Securities Ltd. 3-6854 or 4-4781

TWO-BEDROOM GROUND-FLOOR apartment suite on Lampson St. Share bath and electricity. Range and wood supplied. $55. 2-6031

JUBILEE DISTRICT FOUR LARGE rooms downstairs, with bath. Newly decorated. 1315 Morrison Street. Phone 5-2633

BACHELOR SUITE, VACANT. 3 rooms and bathroom, gas range and refrigerator, hot-water heated. $60. 943 Queens. Phone 3-1890

ATTRACTIVE 3 - ROOM SUITE and bathroom (lounge) in district, business couple. $80 per month. 2-3928

VICTORIA WEST — THREE-ROOM suite in rear. Oil heat, electric stove, washing facilities provided. Rent $62.50. 3-8381

GROUND FLOOR 3 ROOMS AND bath, electric stove. Available immediately. 2-3065 after 5 p.m. Adults

THREE ROOMS, GROUND FLOOR, separate entrance, wood gas in kitchen, fuel supplied. $45 month. 4-8826

OAK BAY, WINDSOR PARK area. Upper duplex 3 large rooms plus den or additional bedroom. Oil heat. 4-6938

CLOSE TO TOWN TWO OR three-room suite. Immediate possession. Apply 694 Michigan St. Suite 19

CLOSE IN, TWO 3-ROOM SUITES includes heat and hot water, larger rooms $50 and $40. March 1. Dickie & Co. Realty, 613 Fort. 3-4313

LARGE SUNNY, SELF-CONTAINED three-room suite, also patio. TV reception perfect. Young married couple only. 947 50. 4-4630

TWO LARGE ROOMS AND KITchenette electric range automatic oil heat and hot water. 3-6818. Mornings or evenings.

ESQUIMALT, 1350 SAUNDERS ST. Three-room suite. Electric refrigerator and stove, automatic heat. Phone Garage. Adults. $45. 3-7205

THREE-ROOM SELF-CONTAINED suite, Oil-O-matic hot water heat. Good location, on transportation. Adult only. $35. 3-5062.

ATTRACTIVE SUITE, LIVING room, bedroom, kitchen with dining space, bath, oil range. View Royal. Apply No. 6, 333 Island Highway.

VERY NICE THREE-ROOM UPstairs suite. Adults. $75. 1066 Balmoral

NEW SUITE, 2 BEDROOMS, LIVing room, kitchen, bathroom, garage. Langford. 6-3203.

Life's Like That By Fred Neher

40B FLATS AND APARTMENTS TO RENT, Furnished or Unfurnished

UPPER DUPLEX FURNISHED OR unfurnished, 3 rooms and bath. Oil-O-Matic heat and water, off Quadra walking distance. $39 Empress Ave. 3-1947

COSY LIVING, BEDROOM, KITchenette. Adult. $80. 3-6391

TWO ROOMS WARM MIDDLEage people preferred. 4-6388.

41 FLAT AND APARTMENTS WANTED FURNISHED

REQUIRE SELF - CONTAINED light housekeeping bachelor apartment or small furnished cottage. Phone Roy 7 to 9 only, 4-8963 or 3-3012

41A FLATS AND APARTMENTS WANTED, UNFURNISHED

FOR APRIL 1—SUNNY ONE-BEDroom apartment by business woman. Permanent. Phone 3-3311 or 4-8448

42 HOUSES TO RENT FURNISHED

ADMIRALS ROAD CLOSE TO Naden. Two-bedroom furnished house. Available 1 m o o dately. Equipped with electric stove and refrigerator. Oil heat. Very suitable for navy personnel. Rent $110 per month. Pemberton, Holmes Ltd., 1803 Government Street. Phone 6-6124

TWO-BEDROOM MODERN HOUSE fully furnished with refrigerator and all heating. Victoria West. $70 a month. 2-7194

2 AND 3-ROOM CABINS, FURnished, $35 to $40 month. Brimont Auto Court. Island Highway

42A HOUSES TO RENT, UNFURNISHED

3235 DONCASTER DRIVE, FIVE rooms, kitchen wired for range, full basement with recreat and wood furnace, nice location available March 1. $65 month. 1476 Stroud Street, good family home of five rooms, new $80 month available March 15. 200 View Royal Ave., new small waterfront cottage, three rooms, adults only, $35 month. Apply to F. R. BROWN & SONS LTD. 1112 Broad St. Phone 4-7171

LOWER SUITE OF DUPLEX NOW available Gorge Road and Harriet area. Four rooms and basement, gas range and hot water, heating included in rent of $60. Adults only. Stewart Clark & Co., 808 Broughton Street. 3-2481

CORDOVA BAY — FOUR - ROOM house, two bedrooms, near school, reasonable rent. 1008 Penn Road. Apply L. Johns, corner of Royal Oak Ave. and Cordova Bay Road. 7-1191

1863 OAK BAY AVE. AVAILABLE March 1, one bedroom, Pembroke bath, living room, kitchen range, refrigerator, new hot-water heat, plus car port. $80.

SIDE-BY-SIDE DUPLEX, THREEroom suite, refrigerator, range, Oil-O-Matic furnace, drive-in garage, rent $70. References required. Phone 2-3068.

ESQUIMALT — 4 ROOMS AVAILable now, neat downstairs, couple only, includes light and water. $40 per month. 3-6980

COLWOOD FOUR ROOMS, SEMIfurnished, wired for range, garage. Possession April 1 for six months. $65. 9-3019

UPPER DUPLEX, TWO BEDrooms, stove, refrigerator, oil heat supplied. Wychburn Avenue. 2-9843

WE HAVE 7 HOUSES TO RENT $50 to $85. 3-3566 week days.

RENT, SIX ROOMS, FAIRFIELD. Reversed. Co. 1115 Langley. 4-6841

3-ROOM COTTAGE, 3-PCE BATHroom, oil range. $40. 3-6076

MARKET MORE MERCHANDISE for greater profits through Classified Ads. For as ad writer call 3-4111.

43 HOUSES TO RENT FURNISHED

$55 MONTH RENTS FURNISHED country seaside cottage, commuting distance. Fireplace, refrigerator, garden, utilities. Suit couple. No pets please. Box 1144, Victoria Press

MODERN FOUR ROOMS, ELECtric stove, refrigerator, full basement. Wired for TV. $55 plus utilities. 6-3216.

THREE-ROOM FURNISHED country cabin. Prospect Lake. $35 monthly. Good fishing. Phone 6-2123 or 3-6331.

WALKING DISTANCE FROM town, comfortable room. 1837 Quadra. Apply after 6 p.m. Phone 3-3283.

FURNISHED FOUR-ROOM MODern bungalow, Beach Drive, Brentwood. 3-6877

FOUR ROOMS, FACING SANDY beach. $30 a week. C. G. Greig, 830 Johnson.

DONEGAL BUNGALOW COURT Weekly and monthly rates. Phone

43A HOUSES TO RENT, UNFURNISHED

HIGH QUADRA Ultra modern split level three-bedroom house available April 1. Automatic oil heat. TV antenna included. $100 per month.

SAANICH — Modern two-bedroom house in secluded location. Drapes and TV antenna included. Automatic oil heat. Immediate possession. $80 per month.

NEAR CENTRAL PARK—Four-room lower duplex, equipped with sawdust range. One child acceptable. For immediate possession. $45 per month.

ROSS BAY — Very spacious four-bedroom home with automatic oil hot-water heat. Large reception hall with fireplace. Available March 1. $100 per month.

JUBILEE — Modern two-bedroom bungalow, equipped with electric range. Oil heat, TV antenna included. Available March 1. $80 per month.

Contact Rental Dept.
KER & STEPHENSON LIMITED
4-6137

UPPER DUPLEX—De luxe 5-room suite, Beach Drive. Heat included. Adults only. Available April 1. $125.

LOWER DUPLEX—4 rooms, North Park St. $50.

TWO-ROOM SUITE—Jubilee Street $45.

BROWN BROS AGENCIES LTD
1126 Blanshard St. 3-1163
or Mr Vale 3-0802

MODERN TWO-BEDROOM HOME with basement in High Quadra area. Eight months to one year's rental. Adults only. Call Victoria Realty Ltd. 3-8166

THREE-ROOM SIDE-BY-SIDE DUplex. Business couple. No children. Separate basement and furnace. $45 month. Steady tenants. 4-0443

964 INVERNESS AVENUE, FOUR-room duplex. $37.50 per month. 2479 McNeill Avenue, three rooms. 2780 Jutland Avenue. R. Sherman Ltd., 730 Fort Street.

WATERFRONT, TWO - BEDROOM house, living room, kitchen and bathroom. Unfurnished. $60 a month. 3-5724

TWO - BEDROOM BUNGALOW near Queen's Bridge. Included Range and furnace. $50 a month, water included. Phone 6-6197

WANTED IN CENTRAL SAANICH or Brentwood, four or five-room unfurnished house by April 1. Phone Keating 17-Y

ALMOST NEW HOUSE COLWOOD district, wired for range and hot water. Rent $70. Box 1136, Victoria Press

THREE-ROOM COTTAGE AVAILable immediately. 2864 Beaconsfield Road. 10-mile post Glen Lake community. Modern

FOUR-ROOM COTTAGE WITH car-port. 2863 Sooke Highway, 10-mile post Glen Lake community. Available March 15.

AT CROFTON, V.I., LARGE HOUSE, suitable for boarding house, restaurant or duplex. Phone 6-1960

SOOKE CENTRE: THREE-ROOM cottage, $35. Box 1133, Victoria Press

MODERN TWO-BEDROOM SIDEby-side duplex, garage, basement. Adults. $75. 3-3851

SIDE-BY-SIDE DUPLEX, FOUR rooms and bath. 2-8280

3 SEAFRONT COTTAGES, DEEP Cove. Phone Sidney 53F

SEAFRONT 2-BEDROOM HOME, Deep Cove. Sidney 53F

3-ROOM, SELF-CONTAINED UPper duplex, oil range. $40. 6-1046.

43B HOUSES TO RENT FURNISHED or UNFURNISHED

AVAILABLE NOW OR MARCH 1. A self-contained lower duplex. Furnished or partly-furnished to suit tenant. Living-room, small bedroom, kitchen (coal and wood stove and gas plates), bathroom, etc. Separate front and back entrances. Walking distance to town, on bus line. Rent $40 including light, water and use of telephone. 4-6311.

LANGFORD LAKE — TWO - BEDroom waterfront home with guest cottage. Automatic oil heat. Will rent furnished or unfurnished. Available March 1. $100 per month.

Contact Rental Dept
KER & STEPHENSON LIMITED
4-6137

$65 SPACIOUS LOWER DUPLEX. Two bedrooms, sea view, basement. Seafield Duke Road. Albert Head. 5-3569

45 HOUSES WANTED TO RENT FURNISHED

WANTED TO RENT JULY-AUgust, furnished cottage near beach, vicinity Victoria. Box 1111, Victoria Press

45A HOUSES WANTED TO RENT, UNFURNISHED

WANTED TO RENT BY EXECUtive, 3-bedroom home in the Willows area. Any reasonable rent, around $100. Oil heat preferred. Responsible family, good careful tenants. Option to buy considered. Please reply to Box 1150, Victoria Press

WANTED TO RENT WITH OPTION to buy in December, modern three-bedroom home, full basement, Oil-O-Matic heat. 433 Monarch Crescent, Belmont Park

MUST HAVE LIVING ACCOMMOdation by March 1 for parents and three children, ages two, four and six. Reasonable. 3-8371, please.

WORKING MOTHER, 2 CHILDREN free 10, requires small house or half duplex, up to $50. Box 861, Victoria Press

FAMILY REQUIRES 3-BEDROOM house, fenced and garden. Reasonable. 3-3368.

THREE OR FOUR-BEDROOM home with basement, preferably with oil heating. Close in. 3-1791

TWO - BEDROOM SIDE DUPLEX or house preferably near Beacon

47 CARS for SALE

WILSON MOTORS SALE!

OUT THEY GO

EVERY USED CAR SALE PRICED

GANGWAY FOR NEW 1956 CHEVROLETS AND OLDSMOBILES!

PRICES BLASTED

TO AN ALL-TIME LOW!

55 CHEVROLET 2 Door ... $2195
52 CHEVROLET De Luxe Sedan Beautiful de luxe radio and heater ... $2395
53 CHEVROLET Sedan De Luxe Power glide heater ... $1595
54 CHEVROLET Sedan Heater ... $1545
54 CHEVROLET Sedan Radio heater ... $1545
53 PONTIAC Sedan Heater ... $1595
53 FORD Coupe Automatic transmission radio heater ... $1645
51 OLDSMOBILE Sedan 88 Hydramatic radio and heater ... $1450
53 OLDSMOBILE 88 De Luxe sedan hydramatic drive radio and heater power brakes ... $2295

FRESH STOCK!

These are all recent trade-ins on new 1956 OLDSMOBILES and CHEVROLETS

YOU CAN'T GO WRONG AT PRICES LIKE THESE!

51 OLDSMOBILE Sedan 88 Hydramatic radio and heater ... $1395
55 CHEVROLET Sedan heater ... $1845
53 CHEVROLET Sedan Heater ... $1325

THEY'RE MOVING BUT FAST DON'T BE LEFT OUT BUY NOW!

NOW!

52 OLDSMOBILE 98 Sedan Hydramatic radio and heater One owner Special ... $2295
51 CHEVROLET Sedan Heater ... $995
49 CHRYSLER Royal Heater ... $895
50 PONTIAC Sedan Radio and heater ... $895
49 PLYMOUTH Sedan Heater ... $795

No Monthly Payments Till Mid-April

MORE! MORE! COMPARE!

54 CHEVROLET Sedan Bel Air with heater ... $1745
54 PONTIAC 2-Door De Luxe Heater ... $1495

VICTORIA'S BUSIEST DEALER

WILSON MOTORS
3-1108
Yates at Quadra
CHEVROLET OLDS. - CADILLAC

NATIONAL MOTORS LTD.

You Will Go a Long Way With Trouble-Free Driving WITH THIS SPECIAL GROUPING CHOICE USED CARS At The Lowest Prices in Victoria

1954 MONARCH Club Coupe, finished in Tahiti tan. Radio heater. Famous automatic transmission. Signal-ite turn signals, seat covers. Regular $2,495 NOW $2195

1954 CHEV 4-Door Sedan. Air conditioner, finished in Bentil blue with contrasting seat covers. One owner car. Was $1,745. A steal for ONLY $1445

1953 CHEV Tudor Sedan. Meadow Green and cream. Original white. A one owner car. Regular $1,495 NOW $1395

1954 FORD Custom 2-Door Sedan. Custom radio and heater. Two-tone paint. Famous Ford-matic transmission, turn signals. Regular $1,995. SAVE $300 $1695

1953 FORD Custom Tudor Sedan. Light blue finish with contrasting seat covers. One owner. Regular $1,495 NOW ONLY $1395

1953 CHEV Tudor Sedan. Heater. A one owner car with seat covers. Ideal family car. Regular $1,595 NOW $1325

1953 CHEV Sedan. Heater and seat covers. Tutone paint, in good condition. Was $1,195. SAVE $400. NOW $1195

1953 FORD CUSTOM 4-Door. Air conditioner, one owner. A steal at $1395

1952 FORD 4-Door Sedan. A clean car, and one owner ONLY $1195

1951 MONARCH 4-Door Sedan. A one-owner car, the best one in Victoria. Was $1,195. NOW ONLY $1095

1951 METEOR Custom Tudor. Tutone paint. Air conditioner. Good condition. A steal at $945

1950 MONARCH Sedan. A beautiful car in Starlite green with heater. Seat covers. Very good throughout. ONLY $995

1949 AUSTIN A40 Sedan with heater. Regular $645. NOW $295

1947 FORD Tudor Sedan. Green finish with heater. Was $695. NOW $445

1952 HILLMAN Sedan. A very clean car in light blue finish with heater. Regular $895. SPECIAL $645

Free Life Insurance On All Time Payments

6-Month Warranty

Above All These Give-Away Prices You Get 1956 Licence Plates On All Cars

LOW, LOW TRUCK PRICES, TOO!

1940 HAYES Pole Trailer Only $295
1947 FORD ½ Ton Panel Only $395
1953 FOR Sedan Delivery Only ... $1395
1953 FORD Sedan Delivery Heater Only ... $1195
1954 CHEVROLET ½-Ton Pickup Heater Only ... $1345
1954 FORD ½-Ton Pickup Heater Only ... $1495

NATIONAL MOTORS
819 Yates 848 Yates
Phone 4-8174
Open Evenings Till 9 p.m.

WHY BUY A LICENCE FOR THE OLD CAR

TRADE NOW AT EMPRESS MOTORS

AND GET FREE 1956 LICENCE ON THESE CARS

52 MERCURY Sedan, heater, air conditioner, white-wall tires ... $1595
53 FORD Tudor Sedan, heater, air conditioner ... $1395
51 DODGE Coupe, heater ... $895
50 PONTIAC Sedan ... $995
50 PONTIAC 2-Door Sedan ... $995
50 DODGE Sedan, heater ... $935
50 PONTIAC 4-Door Sedan, heater, air conditioner ... $1050
50 OLDSMOBILE Rocket 88 Sedan, radio, heater, whitewall tires ... $1250
50 PACKARD Sedan Heater, air shift ... $1195
50 OLDSMOBILE Sedanette radio, heater ... $1050
49 DODGE Sedan, heater ... $895
49 PONTIAC Business Coupe ... $795
49 FORD Tudor, clean and tuned ... $850
48 OLDSMOBILE Sedan Hydramatic radio, heater ... $650
47 FORD Sedan ... $495

30-Day Exchange Guarantees Your Satisfaction

Small Car Buys

54 VAUXHALL 6, heater, air conditioner ... $1550
53 VAUXHALL "6" Sedan ... $1295
50 austin Sedan One owner ... $495
49 AUSTIN Sedan, beige ... $435
49 AUSTIN Sedan, grey ... $395
49 MORRIS Convertible ... $295

A Good Deal and A Good Deal More

TRANSPORTATION AT LOW COST

38 PONTIAC Tudor ... $150
38 CHEVROLET Tudor ... $150
36 HUDMOBILE Sedan, top running condition ... $95
36 CHEVROLET Coach ... $95
36 FORD Coach ... $95

TRUCKS

55 GMC Fleetside Pickup Only 6,000 miles ... $1650
47 FARGO ½-Ton Pickup ... $395
53 CHEVROLET ½-Ton Pickup ... $1090

Life Insurance in Contract

No Time Payment Till Early April

NEWSCAST DAILY CJVI, 5:45 P.M.

EMPRESS MOTORS
Fort at Quadra
Thru to View
Open Till 9 p.m.
3-7181

MIDTOWN AUTO SALES LTD
937 Yates (opposite Atlas Theatre)

NO DOWN PAYMENTS TO RESPONSIBLE PARTIES

1953 Buick Special Radio, heater ... $2,195
1951 Chev De Luxe Sedan ... $1,295
1951 Ford Convertible Radio and heater ... $1,295
1951 Chev De Luxe Sedan Torpedo back ... $1,095
1950 Ford Convertible Radio and heater, overdrive ... $1,195
1950 Ford Tudor Radio, heater, really fine condition ... $895
1950 Chevrolet Tudor special ... $895
1950 Pontiac Tudor radio heater ... $845
1949 Ford 5-Passenger in exceptional condition ... $795
1948 Austin Sedan ... $495
1947 Monarch Sedan, only ... $375
1941 Dodge Pickup motor ... $175
3 older cars cash ... $295

See Earl or Norm
Open 9 to 9—Trade Up or Down
We Buy Cars for Cash—3-2341

BROWNS-WILKINSON
AUTO SALES LTD.
847 Yates Street 3-7411

NO DOWN PAYMENT

48 Meteor Club Sedan Fully equipped ... $695
48 Chevrolet Windsor ... $795
48 Vanguard Sedan ... $795
46 Ford Coupe ... $695
46 Pontiac Coupe ... $495
46 Vanguard Sedan ... $395
42 Ford Sedan ... $295
41 Hudson Sedan ... $395
40 Chevrolet Sedan ... $495
40 Buick Sedan ... $95

Many bargains in other Specials
Make an Offer
Liberal Instalment Guarantee
Art, Tom or Daddy Gardner or Jack Gerth

---

81 CADILLAC CONVERTIBLE coupe fully automatic, black with white wall tires, excellent condition. Will accept trade and finance. Only $2,495. See at K-M Motors, 1036 Yates.

---

47 CARS for SALE

OLSON MOTORS

Home of One-Year Guaranteed USED CARS

55 PLYMOUTH Sedan. One owner, low mileage car in immaculate condition ... $2099
54 PLYMOUTH Sedan. Another one-owner beauty with radio, air conditioner ... $1899
53 CHEVROLET Sedan. Ideal family car, truly dependable ... $1599
51 DE SOTO Club Sedan. With radio, heater, Fluid Drive, air conditioner ... $1399
51 STUDEBAKER Sedan, with overdrive. This is truly the best Studebaker we've had on the lot ... $1199
50 PLYMOUTH Sedan. Outstanding value in an exceptionally clean car ... $999

EXTRA SPECIAL

51 BUICK Dynaflow. One of the finest cars in the GM line. This guaranteed Buick is in showroom condition ... $1599

JACKPOT

51 INTERNATIONAL Truck. Turn signals, clearance lights, heater with passenger car appearance ... $649

DRIVE AWAY

47 KAISER Sedan. Years of faithful service are yours for only ... $399

DEAL WHERE YOU'RE SURE

YOU GET THE TOP TRADE-IN PRICE FOR YOUR PRESENT CAR AT

OLSON'S DRIVE-IN USED CAR SUPERMARKET
1036 YATES 4-1147

SEE THESE SPECIAL USED CARS NOW!

K-M MOTORS

52 PONTIAC Custom De Luxe 4-door. Air conditioner. Only 22,000 miles. '55 Motor Fuel Injection only ... $1399
52 PLYMOUTH De Luxe Coach Radio, heater ... $1149
51 CHEVROLET Bel Air Hardtop. Fully equipped, tutone, very specify model. '56 License only ... $1299
51 BUICK Super Tudor. Fully equipped, one owner, was $1,995. 56 plates. Special ... $1499
50 PONTIAC 8-Passenger Coupe. Custom radio heater. Very special ... $899
53 HUDSON Jet Sedan. Fully equipped. Only ... $1499
50 METEOR 4-door. One owner, '56 license ... $949
49 CHEVROLETS (3) 4-Door Sedan ... $699
49 PACKARD Sedan ... $1069
50 HUDSON ... $1049
50 AUSTIN Sedan ... $799
49 AUSTIN Sedan ... $449
50 MORRIS Minor ... $479
50 PLYMOUTH Sedan ... $299
47 FORD Sedan ... $599
51 WILLIAM Sedan ... $499
50 WILLIAM Sedan ... $499
50 MORRIS Convertible ... $399
55 INTERNATIONAL Pickup ... $1699

1030 YATES
PHONE 3-8422

Louis Nelson
810 Johnson St 3-6112, 823 Pandora

52 MG TD, in A-1 condition ... $1195
56 STANDARD "10" Sedan. Under 500 miles, new car guarantee ... $1445
54 AUSTIN Somerset Sedan ... $1295
53 ZEPHYR Sedan ... $1195
49 PLYMOUTH Sedan Radio, heater ... $525
52 CHEVROLET ½-Ton Pickup ... $845
52 AUSTIN Countryman ... $745
49 AUSTIN Countryman, good running order, as is ... $195

USED CARS

1947 Packard Sedan
1951 Packard Coupe, one owner, exceptional condition
1947 Buick Roadmaster
1948 Chevrolet Sedan
1947 Oldsmobile Hydramatic
1950 Willys Station Wagon
1950 Pontiac (2)
1950 Rhode
1947 Morris Minor
1937 Oldsmobile Sedan
1939 Buick Coupe

International Truck Dealer

MOONEY & SONS
938 Fort St Open to 8 p.m. 3-4177

QUADRA AUTO SALES
Quadra at Johnson 3-9837
Pat Delaney Roy McGillivray

WEEKEND SPECIAL

55 Chevrolet Sedan Delivery, like new. Driven only 5,000 miles. Equipped with full seat heater, white wall tires, etc. New retail $2,995. Special price $1,995
$995 $995 $995 $995

NO DOWN PAYMENT
NEW LICENCE PLATES
WE SOLD ALL WE HAD OF THESE SPECIALS LAST WEEK
WHY? THEY WON'T LAST LONG

38 Buick Sedan. Heater good tires, excellent motor ... $95
16 Ford Little dandy. Runs like a top ... $95

---

47 PREFECT SEDAN. ENGINE and chassis good, tires and general condition good. Must sell. $150. 49 Ford club coupe. Stone red and black inside and out with 51 Crestline chrome. 53 engine with headers and dual pipes, white wall and tailpipe. See to appreciate. 1424 Digger O'Dell (900 Harriet Road) off Bay St.

'55 CHEVROLET TWO-TONE DE LUXE. Five passenger club coupe. Power glide, heater, seat covers, frosters, air conditioning, differential lights, seat covers and fender skirts. Excellent condition throughout. $475. May be seen at Cairns Texaco Service Station, 1600 Quadra. 9-0421 or 3-6400.

MUST SELL

1952 Studebaker Champion. 15,000 miles. New purchase price was $1,800. With overdrive, heater, defrosters and signal lights. Asking price $1,050. Financing can be arranged. See Mrs. Kenette, 734 Lampson Street.

1953 CHEVROLET SEDAN DELIVERY. 23,000 miles, licensed $1,000. Offers considered. Phone 6-3000 Sunday, 3-3031 weekdays.

---

47 CARS for SALE

PLIMLEY ON YATES

1951 JAGUAR MKV

Drop-head new top, excellent tires. Completely checked in our shop by Jaguar mechanics. A desired quality car in top condition. Bargain price to sell.

$1949

1955 NASH METROPOLITAN

Hard top. Complete factory equipment, radio, air-conditioner, direction flashers, two-tone paint, white walls. 15,000 miles

$1344

1956 ROVER 90 SEDAN

New car condition. 1,500 miles, locally owned one-owner car. New car price $1,350. Priced at only

$2965

1955 ZEPHYR ZODIAC

Radio, two-tone finish, white-wall tires, twin rear view mirrors, back-up lights, direction flashers. Week-end sale price

$1899

WEEKEND SPECIALS

CHEVROLETS — DODGES
HILLMANS — AUSTINS
COMMERCIAL UNITS FROM $50 UP

PLIMLEY CAR CENTRE
1020 YATES
2-9121

COMPARE OUR VALUES

1955 STUDEBAKER Champion Lowboy Overdrive. Rub on paint ... $2395
1954 HILLMAN Sedan special ... $1195
1952 HILLMAN Sedan ... $695
1952 AUSTIN Sedan ... $795
1952 MORRIS Convertible ... $445
1951 HILLMAN Station Wagon ... $595
1950 CHEVROLET Sedan ... $895
1950 AUSTIN Sedan. Very clean ... $595
1949 METEOR Club Coupe ... $695
1942 OLDSMOBILE Hydramatic, radio ... $295

(OPEN FRIDAY EVENING)

JAMESON MOTORS LTD.
706 BROUGHTON ST., VICTORIA, B.C.
Phone: 4-8352 Night, 9-2053 7-1109

1949 CHEVROLET DE LUXE SEDAN. Very good condition. Heater, defroster, turn signals. 1956 licence. $850. Will consider older car as sample car ad part payment. 3-6400 after 5 p.m. Saturday or all 3 p.m. Sunday.

1952 OLDSMOBILE SUPER SEDAN. Fully equipped and in excellent condition. Will accept trade or terms. All day Sunday or after 6 p.m. weekdays. Outdoor Super Market, 1475 Quadra.

LOOK! LOOK!

Dodge suburban $1,800 on terms or trade-in. A-1 condition. Drive 28,000 miles. Can be seen at 103 Beckley Avenue daytime or at 3306 Nelson (Dreamy) evenings.

1955 CHEVROLET 210 AIR V-8 two-door sedan, conditioner and turn signals. Will accept trade and terms or best cash offer. Phone 3-2892 or 3-7094.

BUICK ROADMASTER RIVIERA, 1952, in excellent condition, new tires. Offers over $2,000 considered. Phone 3-1822 or 3-8092. This is a good buy.

1955 OLDSMOBILE SUPER 88 sedan. 1,000 miles. Fully equipped. Save $300 at this price. $1,995. Trade or and terms easy terms. 3-2841.

1942 DODGE 3-PASSENGER STATION wagon converts to panel by removing seats, new rubber, heater and defroster. $225. 2-3401, Sunday, or after 6 p.m.

1953 BEL AIR POWERGLIDE. Hydramatic valve lifters, tubeless tires, heater and defrosters. $1,375 or trade on 49 or 50 Austin. 3-1496.

1955 CADILLAC COUPE. FULLY equipped. Terms or trade. $3,200. Chet Dewman's Service, 734 Johnson. 3-1411 eves. 4-3449.

1955 NASH METROPOLITAN. In showroom condition, only 2,500 miles, cash or terms. best offer. 3-6313.

CORONATION MOTORS LTD

'54 Hillman, low mileage ... $1,195
'39 Plymouth, '49 motor ... $320
Phone 3-4113 or 3-4023

1941 PONTIAC WITH '49 PONTIAC motor, heater, good tires. Perfect running condition. 1000 Begbie St. 3-6847.

1953 STUDEBAKER LOWBOY. Heater, air conditioner, turn indicators, overdrive. 22,000 miles. In good condition. Phone 2-6048.

CLEARY CADILLAC 2-DOOR LOW, unusual, new whitewalls, new battery, spotlight, heater, fine radio. Full price $2,000. Owner. 3-7049.

1952 FORD SEDAN. TWO-TONE, four brand-new tires. Full price $995. Terms available. Phone 2-9138, 9 to 5. 4-6186 eves. and holidays.

1951 OLDSMOBILE HYDRAMATIC. Radio heater, power steering and brakes. 21,000 miles. Trade-in may be arranged. 4-6548.

1954 PONTIAC TWO DOOR SEDAN. Immaculate condition. Custom radio and air conditioner. Transferred cash. Sacrifice $1,050. 4-7424.

1946 PLYMOUTH IN GOOD RUNNING order, spare head, over-sized pistons, cam shaft and rear-end to go with car. $50. Call Fred, 2-3468.

1952 AUSTIN A-40 SEDAN IN EXCELLENT condition. Can be seen at Harwood Motor Garage, Herald and Government St. 3-4021.

FOR SALE 1951 HILLMAN ONE owner. Low mileage. Good condition. $750 or best offer. Phone 4-1401 after 5 p.m.

1939 DE SOTO SEDAN. CURITIBA rating, clean upholstery, new rubber. $225. 720 Cathedral St. Phone 6-2344.

1950 MORRIS OXFORD SEDAN. Sound and economical. Sell reasonable or trade on better car. Easy terms. 3-2707.

1938 PONTIAC. $75. LATELY REnewed tires, battery, a mechanic's bargain. Rings and valve grind. 893 Darwin.

FOR SALE. 1947 STUDEBAKER Commander. Seat covers, heater, land defrosters, new tires. 38 Horsepower. $475 or nearest offer. 3-8634.

---

61 AUSTIN 8. GOOD RUNNING order. Best offer. Call 3 p.m. 4-6453. 38 South Turner.

NO DOWN PAYMENT. $75 monthly. 1953 Ford. $1,625. Take trade-in. 4-0421.

NOTHING Down $41 MONTH. 1952 Austin Somerset. $795. Arts Cars, Burnside and Harriet. 3-6302.

1951 PONTIAC 4 SEDAN FINE condition. Make offer. 3-6183.

---

47 CARS for SALE

ESQUIMALT SERVICE

CORNER ADMIRALS AND ESQUIMALT ROAD

54 FORD Sedan, in top condition ... $1695
52 PONTIAC Mardigo, spotless ... $1345
47 FORD Tudor, in top running condition, radio and heater ... $550
51 BUICK Roadmaster Sedan. American model 3-tone paint. Extra Special ... $1495
52 DE SOTO Sedan automatic shift, white walls, Solex glass, turn signals, luxury ride. Only ... $1625

We will purchase outright or sell on consignment

10% DOWN

OR YOUR PRESENT CAR on a 24-Month Contract
3-5651 3-5651

53 Austin A40 Sedan ... $1095
50 Austin A40 Sedan ... $895
49 Vanguard Sedan ... $445
49 Ford Sedan, Radio, heater ... $895
48 Chev Aero Sedan, Radio, heater ... $745
48 Morris 10 Sedan ... $295
38 Chev Sedan ... $195
49 Willys 1-ton, 6-wheel drive ... $795
Wisconsin air-cooled 4-cylinder Motor ... $300

MASTERS MOTOR CO. LTD.
ACROSS FROM T.M.C.A.
816 VIEW PHONE 3-3841

NOTHING DOWN $6 A MONTH. 1942 Hillman. $75. Arts Cars, Burnside and Harriet. 3-8302.

1951 METEOR CUSTOM 4-DOOR sedan. Owner leaving for United Kingdom. Best offer above $1,200. 4-0852.

NOTHING DOWN $46 MONTH. 1949 Packard. 1895. Arts Cars, Burnside and Harriet. 3-8302.

PRIVATE CAR FOR SALE. MECHANically good shape. 2-1485, 1111 Medina.

1948 METEOR SEDAN. IMMACULate condition, new tires, as is $500 and offer car. 3-1418.

1951 CHEVROLET DE LUXE SEdan. In top condition, excellent tires. 30,000 miles. $1,100. 3-3857.

AS NEW 1953 PONTIAC. 17,000 miles. One owner. Phone 1273 Hampshire Road. 4-5148.

1951 MERCURY SEDAN. GOOD condition, new tires. $95 or offer. Phone 4-3098 or 4-3437.

1948 AUSTIN. NEW ENGINE, tires and paint job. First-class condition. $150 or best offer. 3-2903.

1947 DODGE ADRIAN MECHANICally good. $450 or offer. 404 Lampson Street.

1938 PACKARD '56 LICENCE, turn signals, heater, etc. 5 good tires. Low mileage. $150. 3-8751.

1951 FORD SEDAN—CLEAN AND very good motor. $800. Liberal terms. 3-2104.

1949 PONTIAC—RADIO, HEATER, traffic signals, clock, etc. No reasonable offer refused. 3-3436.

1525— FRASER MANHATTAN. RAdio heater, overdrive, tubeless tires. Recently overhauled. 4-6886.

'52 VANGUARD SEDAN. 31,000 miles. $50 down and take over payments. 4-6104.

1938 NASH FOUR-DOOR SEDAN, excellent tires and heater. $60 or nearest offer. 2-4580.

NOTHING DOWN $36 A MONTH. '50 PONTIAC. $695. Arts Cars, Burnside and Harriet. 3-8302.

NOTHING DOWN $30 A MONTH. '46 Studebaker. $335. Arts Cars, Burnside and Harriet. 3-8302.

1948 DODGE COUPE IN TERRIFIC shape. Radio, heater, '56 motor. $135. 3-4184.

1951 PONTIAC 6-DOOR. EXCELlent condition. $1,100 or reasonable offer. Phone 4-1648.

'53 CONSUL. RADIO, HEATER, white walls, '56 Buick, fully equipped. 4-9061 or 1043 Wellington.

1946 FORD COACH. NEW TIRES, excellent engine. Ideal family car. $450. Terms. 3-2707.

AUSTIN A-50 1954 MODEL. 1,000 miles. $1,625 or A-40 1950, good condition. $375. 3-6400.

1946 METEOR SEDAN. PERFECT shape. $800. Phone 6 to 7 p.m. 2-7404.

'48 DODGE SEDAN. EXCELLENT running condition. New licence $125. 3-6247 or 1100 View.

'52 CHEVROLET BEL-AIR TUDOR. Color grey and yellow. Less than 5,000 miles. $1,250. 3-1081.

THIS WEEKEND ONLY. 1950 OLDS 88 sedan. Good motor, tires new, paint $80. 3-4779.

'48 CHEVROLET SEDAN DE LUXE. Torpedo A-1 condition. Reasonable offer. Phone 9-2775.

1948 DODGE. GOOD CONDITION. Tires, $125 or nearest offer. 3-7297.

1951 AUSTIN A-40 SEDAN. GOOD condition. $450 cash. 2000 Earl Grey Street. 3-4904.

MECHANIC'S SPECIAL. '42 DODGE, radio and heater, as is $75. Apply 1271 Union Road.

'54 SPECIAL BUICK HARDTOP. Blue all extras, like new. 3-9174.

BEAUTIFUL '51 METEOR. TAKE small car trade. Phone 3-4823.

1939 OLDSMOBILE EXCEPTIONAL value. $225. 2041 DeLatre.

NO DOWN PAYMENT. $46 MONTHly. 1946 Ford. $465. 3-7700.

1951 PONTIAC GOOD CLEAN CAR, first-class shape. $1,100. 4-9739.

1941 AUSTIN "8". EXCELLENT transportation. $125. 3-7335.

1950 AUSTIN. TOP CONDITION. $500 plus tax. Phone 4-3447.

FOUR-DOOR 48 PLYMOUTH FOR quick sale. $400 cash. 7-3308.

MODEL "A" '30' WIRE WHEELS. $50. 3-7047.

1939 HUDSON. GOOD RUNNING order, new licence. $100. 3-1013.

MG TD $1 SPORTS CAR, RED paint, top shape. Duncan 129L3.

1949 FORD TUDOR IN GOOD condition. $850. Phone 3-8370.

MODEL "A". GOOD CONDITION. 4-8209.

1950 CHEVROLET DE LUXE. EXcellent condition. $750. Phone 7-2360.

1951 FORD 4-DOOR SEDAN. 44,000 miles. Phone 7-1182.

1949 PONTIAC DE LUXE SEDAN. 2,800 miles. Sacrifice. 2-7030.

1938 NASH COUPE. GOOD CONDITION, good rubber. $100. 3-2077.

1930 PLYMOUTH. GOOD CONDITION. $125 or offer. 4-6362.

1939 SINGER COACH. LOOKS good, runs good. $90. 3-2079.

1940 HUDSON. CLEAN CAR, good tires. Cash price $100. 4-7941.

'48 HILLMAN. NEW CLUTCH, good condition. $350 cash. Lavender.

$250 CREDIT NOTE ON GENERAL Motors. What offers? 3-9761.

1939 CHEV COUPE. 1935 FORD sedan. What offers? 9-2552.

1955 CHEVROLET SEDAN. 7,000 miles. $1,725 after 5:30.

1952 HILLMAN SEDAN. VERY good. Moving must sell. 3-7967.

1947 MERCURY TUDOR. GOOD condition. $450. 6-2652.

1941 DE SOTO REASONABLE CONdition. $100. 3-3941.

1949 STUDEBAKER STARLIGHT 5-passenger coupe. Easy terms. 5-1990.

FOR SALE. 1935 FORD SEDAN. Good body. Phone 4-3102.

1952 MODEL A COUPE. RUNNING order. Offers. 3-2084.

1930 MODEL A FORD. $25. 6-4060.

REMEMBER

Whatever your buying or selling problem is, use our road Classified Ads daily.

---

47 CARS FOR SALE

61 METEOR SEDAN, CUSTOM RADIO.

$895

NAME YOUR OWN TERMS

VAN ISLE AUTO SALES
945 Yates 2-6810

47A TRUCKS and TRAILERS FOR SALE

NEW, WELL-BUILT HOUSE trailer, $410. Just right for a man on construction job. Not finished inside. Sacrifice $375. 3-2654.

1949 DODGE ½-TON EXPRESS with fibreglass canopy top, only 29,000 miles, one owner. 626 Queens Avenue. 2-4931 or 4-5370 evenings.

FORD REAR-ENGINE BUS. EXcellent condition, also various trucks, bodies and truck parts. Deighton's Service. 3-8642.

---

51 CHEV ½-TON PICKUP PANEL. Good condition. $975 or offer. 326 Cecilia.

BIG AND LITTLE HOUSE trailer, 410 Island Highway, Colwood.

WILL TRADE 1947 SMALL ENGlish truck for car same value. Gavin Jack, 1317 Quadra. 3-0331.

1952 DODGE ½-TON PICKUP, like new condition. $1,095. Take car in trade and terms. 9-2843.

'48 CHEVROLET, ½ TON. $475. 526 David Street. 3-8070.

1940 CHEV 2-TON TRUCK. GOOD running order. Phone 3-9348.

TRAILER IN VERY GOOD CONDITION, tires good. 3-6349.

1950 3-TON G.M.C. TRUCK. 9-1780.

47B PARTS, TIRES and ACCESSORIES

DRIVE 15,000 MIILES WITHOUT AN OIL CHANGE

With POS-MET OIL DRAIN PLUG

Developed and patented by National Research Council

$3.15

DICKINSON & DUNN
Back of The Bay on Arena Way

12-VOLT BATTERIES
$19 Ex.
6-VOLT BATTERIES $11.50 Ex.
FULLY GUARANTEED

FRANCIS BATTERIES & TIRES LTD.
RETREADING SPECIALISTS
1413 Quadra St. Phone 3-7939

WRECKING '38 MODEL PICK-UP. Front end OK. Box and fenders good shape. Rain guard for trailers. Tires as is. Reasonable. 3-1658.

COMMUTER-TYPE MUD AND snow retreading factory approved methods. Francis Batteries & Tires, 1413 Quadra St. 3-7932.

COMPLETE STOCK OF INTERNAtional mufflers. Hollywood tailpipes. Sandy's Auto Wrecking, 1923 View St., 3-7521.

CLARK'S AUTO PARTS, 2333 Douglas. Used parts for cars and trucks. 3-3861.

WRECKING HILLMAN EXCEL. Seat tires, good motor and running gear. 3-2384.

REFINED OIL. NEW AND USED rebuilt parts. Sandy's Auto Wrecking, 1923 View Street. Phone 3-7521.

WRECKING 1940 OLDSMOBILE and 1951 Thames. David St. Auto Wreckers. 3-8070.

VIC WEST WRECKER. 314 DOUGlas. 3-5233; night, 4-4397.

MOLYOIL SUPER LUBRICANT. Ask your dealer for it today.

GENERAL AUTO WRECKERS. Cars wanted. 9-1751.

47C AUTO REPAIRS and SERVICE

RADIATOR SERVICE AND REpairs—Expert, economical. Just like WILSON MOTORS. Yates at Quadra.

MOONEY'S AUTO BODY SHOP. 3-4177. Complete collision repairs, painting, etc.

47D AUTO FINANCING and INSURANCE

Automobile Financing Auto Loans

Monthly instalment plan financing of automobiles, household appliances, furniture and commercial equipment.
Make money-saving rates on direct auto loans. Life insurance up to $1,500 at no extra cost. Generous terms. Quick decisions.

Island Finances Limited
1112 Broad St Phone 4-6831

CAR BUYERS

Our Low-Cost Financing Plan will help you make a better deal. See us for details now BEFORE you buy.

A. M. TAYLOR SPITTAL
1310 BROAD STREET

---

48 CARS AND TRUCKS WANTED

CASH

For Your Late Model Car

OLSON MOTORS LTD.
Your
Chrysler - Plymouth
Fargo Dealer

1036 Yates 4-1147

ENGLISH CAR, OWNER DRIVEN for cash 1951 or later model. Brief particulars to Box 1181, Victoria Press.

WANTED SMALL EUROPEAN car clean, low mileage, reasonable for cash. Private or responsible dealer. Box 1116, Victoria Press.

WANTED—48 OR '50 SUBURBAN in good shape throughout. Must be reasonable for cash. 3-7886.

CARS WANTED FOR CASH OR consignment. Midtown Auto Sales, 837 Yates. 3-2341.

AUSTIN SILVER OX A40 REQUIRED for dealer. Condition of body and tires unimportant. 9-0250.

WANTED—ENGLISH CAR. HAVE 1947 Chevrolet sedan delivery. A-1 shape. Trade or sell. 3-9218.

BUY TRUCKS, CARS FOR CASH. Van Isle 948 Yates Street. 5-6616.

K M MOTORS, 1030 YATES
We Buy, Sell and Finance. 3-5622.

CASH FOR CARS AT ART'S BURNSIDE AND HARRIET. 3-6302.

---

49 BOATS and MARINE FOR SALE and WANTED

LET'S GO FISHING

in a Plywood Dinghy

Completely finished, painted and varnished, roomy, safe ... $49.75
Unpainted but otherwise finished ... $42.50
Only ... $49.95
8-foot Pram, completely finished and painted ... $42.50
Oars, Oarlocks — Paddles
2 Yokers 5½ hp Johnson Each ... $45.00
1 Johnson Outboard ... $75.00
SHIP CHANDLERS McQUADE'S LTD. Phone 3-1141
Bottom of Yates between 700 and the water

BELL BOY

All Fiberglas Boats

16' Fisherman, 16' Nordica, 18' and 21' Express Outboard Cruisers. 21' Express inboard Cruiser speeds to 16 m.p.h. Powered with 185 hp Chevrolet Inter-cepter.

Demonstrations by appointment

ANGUS MARINE SALES & SERVICE
1770 Douglas Street Phone 4-7631

BOAT LUMBER FOR SALE IN small or large quantities dressed to your size. B.C. red cedar, marine spruce, pine, planking, oak, rough spruce, oars. Extra long panels of marine plywood. Free boat plans and suggestions.

BUILDERS SASH & DOOR LTD
300 Gorge Road East
3-3176

OIL, 50c GALLON

McQuade's 1202 Wharf. Re-refined top-quality oil for marine engines and cars.

---

49 BOATS and MARINE FOR SALE and WANTED

MARINE DIVISION

National Motors Ltd.
819 YATES STREET
Phone 4-8174 — Local 23

"INTERCEPTOR"

The Marine Engine sensation of 1956. Five models, 190 h.p. to 210 h.p., weights only 525 lbs.

PARSONS FORD MARINE DIESELS

FOR ECONOMY, SAFETY AND LONGER CRUISING RANGES

These Parsons-Ford Marine Diesels are of proven type four-cycle, based upon the design originated by the Ford Motor Company. Cylinder blocks are modified for marine service, utilizing assemblies of heavy-duty applications in the industrial field. This reduces cost. No details have been spared in developing these useful small Diesels for marine service.

Put your cruiser or work boat a Diesel engine gives you more economy, complete safety, longer cruising ranges. Performance Diesel gives you one of the lightest Diesels available—weight 900 lbs.

"SERVAIR" SILENCERS
FRESH WATER ENGINE COOLERS
DUNLOP RUBBER-LINED BEARINGS

FIND OUR HIDDEN AD IN THIS CLASSIFIED. IT'S WORTH MONEY TO YOU ON THE PURCHASE OF A NEW EVINRUDE OUTBOARD. THIS OFFER GOOD ONLY UNTIL FEBRUARY 29.

OUTBOARD RENTAL MOTORS
All sizes, $3.00 and $4.00 per day

VICTORIA MARINE WORKS
2607 Government St. 3-2607, 3-2608

OUTBOARD RENTAL MOTORS
All sizes, $3.00 and $4.00 per day.

VICTORIA MARINE WORKS
2607 Governments St. 3-2607, 3-2608

FIBERGLAS
PLEXIGLAS
STYROFOAM

LOWEST PRICES

INDUSTRIAL PLASTICS
580 JOHNSON ST 4-5816

MARINE PLYWOOD

Yellow Cedar Boat Lumber. Detail stems to your plans.

R. A. GREEN LUMBER CO. LTD.
2891 Douglas St. 4-7016

TEE-NEE TRAILERS

Catalogue Now Available
New Models in Stock in March
BC Distributors

SURFACING PRODUCTS & MARINE SUPPLIES LTD
848 Yates Phone 3-1028

WE SPECIALIZE IN SANFORIZED shrunk boat covers, ski boats, cockpit covers, boat curtains, etc. Guaranteed to fit. We also carry a good line of water-mildew proofing for canvas boat covers, $3 per gallon, and canvas boat decking by the yard. Victoria Tent & Awning Co., 631 Balmoral Road. Dial 3-9215. Free customer parking.

26' BOAT INCLUDING MARINE 4-cylinder engine. Just been overhauled and cooper painted. Would make good fishing trawler. Owner leaving town, will take $800. Box 1141, Victoria Press.

NEW FORD V-8 140 HP MARINE engine, overhead valve, heavy duty, reverse gear. What offers? Also 20 h.p. Easthope, 1948. Phone Fernwood 4-0784.

WANTED: 25 HP JOHNSON OR Evinrude long shaft. Give age, price and condition. Box 1115, Victoria Press.

CHRYSLER MARINE DEALERS
Mercury Outboards
ORR MARINE DISTRIBUTORS
1130 Kingston Street 3-8613

WOODS & CLARK
1834 Oak Bay Avenue 4-3421
Sales — Service — Parts for Scott Atwater Outboards

WANTED—13 TO 16-FOOT BOAT, suitable for 10 h.p. outboard. Cheap for cash. 3-3996.

MERCURY PARAGON MARINE clutch, adaptable to any Ford V-8 engine, $150. Phone 3-3478 or 4-0031.

30-FT PLEASURE BOAT GRAY Marine engine. Reasonable. Apply Shoal Harbor Marine Station.

31-FOOT CRUISER FAST 3 years old. Kermath 50 h.p. marine engine, all $3,500.

11-FOOT CLINKER BUILT INboard. Good hull. Motor overhauled, $125. 3-0747, 1169 View St.

HOME-MADE BOAT TRAILER, 10-inch wheels, $35. 4-6771.

18-FT. BOAT HULL, $75. BOAT trailer, $45. 4-7492.

32-FOOT NAV

RANDALL'S LTD.

FIVE-PLEX APARTMENT
Not a Conversion

An excellent rental income in one in individual suites. The present owner has a five-room suite and $220 per month income. (Do not water heat, since grounds rents are very moderate price $28,500 will be considered as part payment

OAK BAY APARTMENT

A distinctive in design and quality block of eight suites. Excellent location, steady tenants, owner's suite five large rooms. Price $80,500 Terms

AUTO COURT—MOTEL
8 Units

All units nicely furnished and equipped with electric ranges and refrigerators. This court is nicely situated on Island Highway. Attractive four-star rating. Occupied fully during tourist season and on monthly rates during winter. An ideal business for comfort and high revenue. Half cash. Price $47,500. Phone Mr Davis eves 4-8616 or Mr Randall eves 2-5447

GEORGE RANDALL LIMITED
1300 DOUGLAS ST. PHONE 4-8100

ROCKLAND AREA

Easy walking distance to city. Eleven de luxe suites some with two bedrooms. Hardwood floors and Oil-O-Matic heating. Moderate rentals show a net return of about $7,500. About $23,000 would handle at a TOTAL PRICE of — — $73,000

MOTOR COURT. Close in with 10 fully modern units all redecorated and with new furniture. Oil-O-Matic hot-water heating. Books show a net of $9,000 per year. PRICE $59,000

SEVEN MODERN SUITES — Oil-O-Matic hot-water heating. In city within easy walking distance of town. Range and refrigerator in each. Suites have nice large living room, private entrance, hall, good sized bedroom. Rentals average $65 and show a net return of $4,100. PRICE $35,000

Call Mr W. D. Kennedy, Home 4-6824

Frank A. Morfin Agencies
1114 Blanshard Street 3-1513

COUNTRY STORE AND POST OFFICE. In increasing community on a main highway only 15 miles from Victoria. Completely equipped with deep freeze, oil warm air cooler, silver ash registers, etc. Property includes three building with post office and a three-bedroom home with automatic furnace. Annual turnover approximately $18,000 not including post office revenue. PRICE $15,000

Plus stock approximately $5,000. For full particulars and appointment to inspect, ph. Mr. Fraser 4-0080 or Gordon Munro 4-1861

THREE UP AND THREE DOWN. Six 2 and 2-room unfurnished suites, located on a quiet street five minutes from the Beacon Hill Park. Reasonably priced. Keep this accommodation always in demand. Net profit 15% on an investment of $15,200

Call Neil Fraser 4-0080

BISCOE
870 Yates Street 3-9413

REVENUE
Business Blocks
Ideal Locations

Corner Government, Courtney and Gordon Streets, comprising seven stores all well rented. Income approximately $14,000 per year. See statements in our office.

APARTMENT BUILDING SITE in the city. High location near the new Medical building. One acre a fine corner for a large building —Zoned commercial. Price $15,000

On the market for the FIRST TIME. A very fine modern building. Concrete construction throughout. Location 150 feet from one of the main thoroughfares in one of Victoria's finest business districts. The building shows a very high return. Additional statements in our office.

Further details from Joseph Smith
A. BERNARD & CO. LTD
620 Fort Street
6-9335 or 3-3200

One of the most popular office bars and dulce [illegible] in a pleasant [illegible] there. Present owner must retire [illegible] reasonable. Price $6,300. Mr Hetle 6-9310, 3-3884 Exclusive

Small 10-year-old general store with specialty living quarters. Full high basement. Modern plumbing. Oil-O-Matic heating. Marvellous view. Assured income with not too much work. Present owner has had 10 years here now wishes to retire. $16,000. Terms. Please call for Mr Davis, 6-9319 or 3-3824. Exclusive. C. N. Montague Co.

$1,300 — BUTTON SHOP STORE fixtures and stock, terms $3,000, plus stock of approximately $6,000. Modern shop being established high traffic corner location, good lease, owner retiring, terms $16,000 for discounted as moment of sale first chance on deal. $35,000 — gross home cooking established position, fully furnished and modern, $11,000 to owner retiring. F. Marconi, 3-7174 evenings 4-8025. F. H. Cabelda Ltd., 1312 Broad St., Victoria, B.C.

MI-WAY COFFEE SHOP RESTAURANT groceries, living quarters 3 bedrooms. Modern and smart. Catering to tourists and thriving community. Fine tourist building. Large well equipped dining room. Exceptionally good income. Approx. 1 acre, room for cabin. Price with some stock at valuation, terms $16,500. Exclusive. Phone all Mrs McCandless, McCandless Realty, 630 Fort St. Phone 3-6111 evenings 4-5065.

TRADE OR SELL

Oak Bay business block, modern. Price $42,000. Will accept smaller type retail business with living quarters, value to $20,000 equity. Steady business to net about $300 month. Business must be mortgage able unless you have least $6,500 cash. Please contact R. Forrest 3-7270. Town & Country Homes Ltd.

COMMERCIALLY ZONED LAND AND DWELLING

A vacant retail commercial building location and fine condition 1 bedroom full-basement home located at 2007 Fifth and Hillside corner. Full price $8,500. Phone J. B. Law 3-3211 or 4-7104 days. Toland Investment Co. Ltd.

DUE TO ILLNESS GROCERY AND confectionery [illegible] living quarters. Fairfield near Beacon Hill Park. Rent [illegible]. Four-year lease. Excellent equipment including [illegible] refrigerated counter, [illegible] freezer and deep freeze. Price $2,900, plus stock at invoice. 6-3176

SMALL GROCERY

Living quarters, average turnover $1,800 month. Ideal for married couple. Price $1,800 and stock. L. J. Collis, 4-8114 eves 3-8360

PEMBERTON HOLMES LTD
1007 Government Street

A-1 PROPOSITION

Modern Food Market and a fine sea-view home. Wonderful opportunity for a good grocer. All cash turnover, $100,000 can be increased by 50%. 300 families to serve. A good buy at $30,000 plus stock. L. Collis, 4-8114 eves 3-8360

PEMBERTON HOLMES LTD
1007 Government Street

GROCERY CONFECTIONERY with good living quarters doing $100,000 annual sales. Excellent neighborhood. Price $17,500. Coffee shop in excellent kitchen well equipped. [illegible] Jones & Scott, 572 Varney Building

GOOD SELLING BUNGALOW [illegible] room, bathroom, garage, fireplace, good district, $8,750 cash. Rosevear Co., 1110 Langley, 6-9041

STOP! LOOK!
$1500 CASH
MEAT MARKET

If so there was an opportunity to own modern business in Victoria's most busy market. Has been a going concern for over 20 years. See this with Don Bacon today. Multiple Listing. Full price

$6500

Some trade-in properties will be considered

Northwestern Securities Ltd.
4-8084 or 6-4781

NEW — EXCLUSIVE CHOICE LOCATION 11-SUITE APARTMENT
$80,000

Showing 15% return this smart new apartment offers an excellent investment to the [illegible] buyer. The suite is equipped with electric stove and refrigerator and has the convenience of a [illegible] laundry facilities. Close to sea and near bus and shopping centre. Cash to handle $18,000. For further particulars please contact R. D. Kennedy eves 4-5104 or Keith Archibald eves. 2-0014 days 2-8149

VICTORIA REALTY LTD.

HOTEL AND BEER PARLOR

A well-established and equipped waterfront hotel on a [illegible] district. Rent [illegible] on terms not [illegible] $15,000 [illegible]. Owner [illegible] in [illegible] an attractive proposition on the PRICE of $67,500

With Some Terms

Call Mr. A. D. Kennedy
Home 4-6720

Frank A. Martin Agencies
1114 Blanshard St
Office 3-1513

REVENUE
JAMES BAY

Large 10-room home in excellent condition. REVENUE MONTHLY [illegible] $14,950

For more particulars please call Alan Passer, 4-8034, or res 2-8251

NORTHWESTERN SECURITIES LTD
Multiple Listing No 1043

BE INDEPENDENT

For [illegible] year-round revenue, comprising 13 units plus 2-room suite for owner and office. Adjacent [illegible] home, [illegible] 1½ acres. Open for arrangement with approximately 200 ft. frontage on highway. This shows excellent profit at the asking price of $47,000. Full [illegible] 4-5884. Bayne & Lister Agencies, 3-1121

WATERFRONT

Snapped for quick sale. This delightful apartment is situated in a [illegible] overlooking [illegible] water. [illegible] apartment [illegible] bungalow up to $11,000 on trade. Jim Hodges Eves. 8-3131

JOHN GREENWOOD
3-7641 1241 BROAD ST

CITY DUPLEX IN EXCELLENT condition, 4 rooms and bath up, rented at $64, 4 rooms and bath down, $35. Own entrances. Can be handled for $2,000 cash. Full price only $10,500. To view call Jack Hream, 4-8124 evenings 4-4976. Pemberton Homes Ltd. 1002 Government St.

DUPLEX SIDE-BY-SIDE STUCCO. Almost new. Income $1,320. Separate Oil-O-Matic heat, 2 bedrooms. Excellent investment. Consider agreement or small residence as part payment. Full price $15,500. Call Mr Houlton 4-8034 res 4-7587. Westwards Realties, 631 Yates.

$1,000 DOWN, BOTH COMPLETE [illegible] home over $2,000 yearly [illegible] Close in for [illegible] Modern [illegible] Rent [illegible] Mr Robert Dale 1-4711 eves 2-1835.

$1,250 DOWN — CAPE WITH LEASE close in large selling capacity [illegible] Price [illegible] Phone Mr [illegible] Fort 3-4111 eves 6-5815.

HIGH CLASS SPECIALTY SHOP [illegible] with an average of the better class merchandise. No phone [illegible] Apply Box 312 Times.

REVENUE DOWNTOWN — 11 SINGLE housekeeping rooms plus three room suite for owner. Right bathrooms. Will retire after and receive $275 $5,000. Terms. Box 69, Victoria Press.

AUTO COURT AND MOTEL [illegible] 10 acres, modern [illegible] New [illegible] and [illegible]. Box 907 Victoria Press.

BARGAIN

Coffee Shop for sale. Good income. For further information [illegible] Ave for [illegible] after 5.

GOING CONCERN — CANDY [illegible] Apply Box [illegible] Victoria Press.

REALTY WANTED TO TAKE [illegible] Box 912 Victoria Times.

SMALL STORE — IDEAL FOR beauty parlor or real estate office. 3-mile circle, good business area. 880 Cedar Road West. 3-8461.

AUTO COURT — YEAR ROUND [illegible] Apply [illegible] Victoria Press.

FOR RENT — 1400 SQ. FT. COMMERCIAL [illegible] Bay Holdings. Phone [illegible] 2313.

APARTMENT HOUSE WANTED — 15 suites or more. Have $50,000. No agents. Box 878 Victoria Press.

GOING CONCERN BAKERY AND confectionery, only attached one lease. Box 1115 Victoria Press.

GOOD STORE FOR SALE [illegible]

SMALL REALTY SALON, EXCELLENT business [illegible] Price $7,250. Box 870 Victoria Press.

SS EXCHANGE REAL ESTATE

SACRIFICE — THIS IS NOT A SHAM RANCH

[illegible] Oil-O-Matic heat, 2 bedrooms. Excellent investment. Consider agreement or small residence as part payment. Full price $15,500. Call Mr Houlton 4-8034 res 4-7587. Westwards Realties, 631 Yates.

$1,000 DOWN, BOTH COMPLETE [illegible] home over $2,000 yearly [illegible] Close in for [illegible] Modern [illegible] Rent [illegible] Mr Robert Dale 1-4711 eves 2-1835.

$1,250 DOWN — CAPE WITH LEASE close in large selling capacity [illegible] Price [illegible] Phone Mr [illegible] Fort 3-4111 eves 6-5815.

HIGH CLASS SPECIALTY SHOP [illegible] with an average of the better class merchandise. No phone [illegible] Apply Box 312 Times.

REVENUE DOWNTOWN — 11 SINGLE housekeeping rooms plus three room suite for owner. Right bathrooms. Will retire after and receive $275 $5,000. Terms. Box 69, Victoria Press.

AUTO COURT AND MOTEL [illegible] 10 acres, modern [illegible] New [illegible] and [illegible]. Box 907 Victoria Press.

BARGAIN

Coffee Shop for sale. Good income. For further information [illegible] Ave for [illegible] after 5.

GOING CONCERN — CANDY [illegible] Apply Box [illegible] Victoria Press.

REALTY WANTED TO TAKE [illegible] Box 912 Victoria Times.

SMALL STORE — IDEAL FOR beauty parlor or real estate office. 3-mile circle, good business area. 880 Cedar Road West. 3-8461.

AUTO COURT — YEAR ROUND [illegible] Apply [illegible] Victoria Press.

FOR RENT — 1400 SQ. FT. COMMERCIAL [illegible] Bay Holdings. Phone [illegible] 2313.

APARTMENT HOUSE WANTED — 15 suites or more. Have $50,000. No agents. Box 878 Victoria Press.

GOING CONCERN BAKERY AND confectionery, only attached one lease. Box 1115 Victoria Press.

GOOD STORE FOR SALE [illegible]

SMALL REALTY SALON, EXCELLENT business [illegible] Price $7,250. Box 870 Victoria Press.

SS EXCHANGE REAL ESTATE

SACRIFICE — THIS IS NOT A SHAM RANCH

[illegible]

VICTORIA REALTY LTD

[illegible] Harrow Crescent
New House, Shelbourne Avenue
[illegible] Cedar Street
3020 Savannah Avenue
Lot Sheridan Avenue
3491 Browning Street
1140 Coventry Street
Lot Sheridan Avenue
3230 Midgeville Road
3680 Dysart Road
Lot Harriston Avenue
486 Foster Street
3084 Benhannob Road
New House, Derby Road
488 St. Patrick Street
1613 Clawthorpe Avenue
New House, Linwood Avenue
1041 Jasmine Avenue
1949 Cedardale Avenue

Recent sales up till 2 p.m. today

We have buyers waiting for

2 to 10-acre farm.
4 bedroom home in or near Oak Bay.
3 bedroom bungalow Oak Bay, up to $13,000.
3 or 4-suite apartment.
10 to 12-suite apartment.
2 small properties for $4,000 to $5,000 down, any good district.
[illegible] up to $20,000.
Small home outside city $500 down.

DO YOU WISH TO SELL? If so kindly contact

VICTORIA REALTY LTD
Opposite Eaton's 2-0145

L & S
RECENT SALES

534 Walter Street
Fairmile Heights Road
Property on Admirals Road.
814 Trutch Street
3040 Oakshore Road
3111 Beaver Street

PLEASE

Let us have your listing. We have cash clients who want homes.

LEACH & SPARKS
1119 Blanshard St 3-4117 office

WE NEED AT ONCE

1. A modern 4 or 5-suite apartment block, one or two storeys.
2. A [illegible] apartment block, [illegible] up to [illegible] suites.

We have clients with substantial capital. Your replies to Mr. D. McEwen of OLYMPIC HOMES will be strictly confidential. Please phone 3-8217 days or evenings.

YOU LIST IT! BOORMAN'S SELL IT!

3-7124 616 VIEW

STOP!
PHONE 4-7341
To List Your Property
Immediate inspection and a [illegible]

ALFRED CARMICHAEL CO. LTD
1219 Broad Street 4-7341

WE HAVE BUYERS CALL 2-8117
NEWSTEAD REALTY LTD.

LIST WITH RITHET
1006 FORT STREET 3-4281

[illegible] FOR 1956 IN [illegible] $300,000 have depleted our general listings of houses, apartments and duplexes. We have a ready clientele of purchasers. Your home can [illegible] sale. Mr X [illegible] listings are solicited.

GEORGE RANDALL LIMITED
[illegible] Phone 4-8100

DE LUXE BUNGALOW
OAK BAY

Seldom can we offer a [illegible] view and beautiful [illegible] garden. Hardwood floors throughout. Oil-O-Matic heat. Three bedrooms. Full basement. Garage. This home has everything included $3,500 worth of Beaconhome furniture. Terms can be arranged. Full price $6,750.

Mrs Johnston 4-8054 or 3-5633

215 HELMCKEN

Three rooms and cute home with garage and lovely grounds. Terms $300. Only $6300

Phone Roy E. Phillips 4-8034. Res. 2-8918

JUBILEE

Good white siding bungalow with one-storey bedroom. House consists of living room, dining room, kitchen, one bedroom and Pembroke bath. Good separate garage. Low down payment. Full price $6100

Mrs Johnston 4-8054 or 3-5633

NORTHWESTERN SECURITIES LIMITED
811 Yates St Broad 4-8054

Member of Multiple Listing Board

SIDE-BY-SIDE DUPLEX OVERLOOKING PARK

[illegible] rooms each side, in wonderful condition. Large living room, [illegible] living room, 2 bedrooms, [illegible] kitchen. Drive [illegible] this side available for [illegible] Full price $19,900

Mrs. Don Parker Evenings 2-1520

REVENUE

Two [illegible] contained furnished suites on Douglas Street. Older-type home requires about $1,200 to complete repairs. Returns 14% on [illegible] per month. Taxes $77. Price [illegible] Terms [illegible]

Call J. D. Gunn Eves 4-3044

ESQUIMALT HOME PLUS REVENUE

[illegible] home [illegible] Two bedroom living room [illegible] kitchen [illegible] Upstairs [illegible] bedroom suite [illegible] Full price $11,000

Call Don Parker Eves 2-1520

PRICE SLASHED!!
Owner Anxious to Sell

THIS BEAUTIFUL 10-YEAR-OLD BUNGALOW IS SITUATED IN ONE OF VICTORIA'S CHOICE SEA VIEW LOCATIONS. 1,000 SQUARE FEET ON ONE VALUE-PACKED FLOOR. 1 EXCEPTIONAL BEDROOMS. THE MASTER BEDROOM CANNOT BE DESCRIBED TO DO IT JUSTICE. BUILT IN WITH PROFESSIONALLY DESIGNED FURNITURE. WALK-IN CLOSETS—PLUS AN ADDITIONAL DELIGHT OF AN ADJOINING SUNROOM. WALL-TO-WALL WILTON CARPETING THROUGHOUT. PANELLED RUMPUS ROOM WITH OPEN FIREPLACE. OIL-O-MATIC HEAT. DRIVE-IN DOUBLE GARAGE. THIS HOUSE MUST BE SEEN TO BE APPRECIATED. ACT QUICKLY. EXCELLENT TERMS CAN BE ARRANGED.

Phone Mrs. Doris Dolmage, eves 3-9629.

TAYLOR SPITTAL

1216 Broad Street 6-9368

VACANT
$1000 DOWN

Cosy 4-room bungalow in the city close to Oak Bay Avenue. Spacious living [illegible] with fireplace. Two good bedrooms and kitchen. Basement with hot-air furnace and drive-in garage. Exclusive. The price asked

$5900

Call Mr Kitto, 4-8368; eves 3-1880

$1000 - $1000 DOWN
1201 LYALL
ESQUIMALT

Retired couples, newlyweds, attention! Four-roomed white stucco bungalow (two bedrooms). Price includes new electric stove [illegible], close in store and bus. Exclusive listing

$4700

Mr Taylor, [illegible] Eves. 4-8903

HIGH QUADRA

Brand [illegible]-roomed eight-year-old white siding bungalow with matching garage. Oil hot water heating, all active lawn and garden. Good [illegible] lot. Only

$11,800

Mr Taylor 4-8368, Eves 4-8903

FAIRFIELD
$3500 - $3500 DOWN

Clean comfortable seven-roomed white stucco home, three-four bedrooms. Nice sized living room with fireplace through hall. Full basement with extra plumbing, oil hot-water heating inside garage. Good [illegible] year [illegible]

$12,900

Mr Taylor, 4-8368 Eves. 4-8903

VIEW ROYAL
4½ ROOMS

MI 1032. This immaculate home is ideal for a retired couple. Nice living room with fireplace. Cosy, yet spacious dining room adjoined by dining room. Well-appointed electric kitchen with adjoining laundry and separate garage. You will be [illegible] the distinctive setting, the attractive garden, and outstanding value

$8000

Inspection by appointment only. Call L. B. Kirk, 4-8054 or 3-8520

YOU HAVEN'T LIVED
Before You Have Been the
ATOMIC AGE HOME

Smart four-room bungalow for retired couple. NO STEPS. Double insulation from the ground up. Glass Ray Infra-Red electric heating. A dream kitchen with Thermador and automatic washing machine. Electric range installed. Tiled bath. Large garage with storage lockers. On view Wednesday, Feb. 29, 2 p.m. to 4 p.m. and 7 p.m. to 8 p.m. Don Bacon will be in attendance. 3298 Whittier Street.

$10,250

4-8054 or 4-6751. A multiple list no

FAMILY COMFORT
FOR LITTLE MONEY

In this most desirable location you can have a place for everything. Three large bedrooms up and den down. Large entrance hall French doors lead into a living room 17x13. Good fireplace full dining room, large cabinet kitchen with utility room off. A delightful spot on sunny days. A full length sun porch facing the garden, partly glassed in with screens

$8950

All this for

To view and discuss financing, please call Mrs Wellings, 4-8084, res. 7-2709

$1500 CASH
VICTORIA WEST

Some [illegible] have spent a lot of time [illegible] on this older type three-bedroom home. Modernized throughout, modern cabinet kitchen and Pembroke bath. Basement and [illegible] garage. All this with a view of the [illegible]. Garage water [illegible]

$6950

Don Bacon 4-8054 or 6-4751

NO STEPS

Four room white stucco bungalow. Large living room with fireplace, cabinet kitchen, two good size bedrooms. No basement. Easy [illegible] terms

$6750

Mrs Johnston 4-8054 or 3-5633

215 HELMCKEN

Three rooms and cute home with garage and lovely grounds. Terms $300. Only

$6300

Phone Roy E. Phillips 4-8034. Res. 2-8918

JUBILEE

Good white siding bungalow with one-storey bedroom. House consists of living room, dining room, kitchen, one bedroom and Pembroke bath. Good separate garage. Low down payment. Full price

$6100

Mrs Johnston 4-8054 or 3-5633

NORTHWESTERN SECURITIES LIMITED
811 Yates St Broad 4-8054

Member of Multiple Listing Board

SIDE-BY-SIDE DUPLEX OVERLOOKING PARK

[illegible] rooms each side, in wonderful condition. Large living room, [illegible] living room, 2 bedrooms, [illegible] kitchen. Drive [illegible] this side available for [illegible] Full price

$19,900

Mrs. Don Parker Evenings 2-1520

REVENUE

Two [illegible] contained furnished suites on Douglas Street. Older-type home requires about $1,200 to complete repairs. Returns 14% on [illegible] per month. Taxes $77. Price [illegible]

$3500

Call J. D. Gunn Eves 4-3044

ESQUIMALT HOME PLUS REVENUE

[illegible] home [illegible] Two bedroom living room [illegible] kitchen [illegible] Upstairs [illegible] bedroom suite [illegible] Full price

$11,000

Call Don Parker Eves 2-1520

PRICE SLASHED!!
Owner Anxious to Sell

THIS BEAUTIFUL 10-YEAR-OLD BUNGALOW IS SITUATED IN ONE OF VICTORIA'S CHOICE SEA VIEW LOCATIONS. 1,000 SQUARE FEET ON ONE VALUE-PACKED FLOOR. 1 EXCEPTIONAL BEDROOMS. THE MASTER BEDROOM CANNOT BE DESCRIBED TO DO IT JUSTICE. BUILT IN WITH PROFESSIONALLY DESIGNED FURNITURE. WALK-IN CLOSETS—PLUS AN ADDITIONAL DELIGHT OF AN ADJOINING SUNROOM. WALL-TO-WALL WILTON CARPETING THROUGHOUT. PANELLED RUMPUS ROOM WITH OPEN FIREPLACE. OIL-O-MATIC HEAT. DRIVE-IN DOUBLE GARAGE. THIS HOUSE MUST BE SEEN TO BE APPRECIATED. ACT QUICKLY. EXCELLENT TERMS CAN BE ARRANGED.

Phone Mrs. Doris Dolmage, eves 3-9629.

K & S

4 BEDROOMS
OAK BAY, $8200

A low priced spacious older home in good shape. Four bedrooms, large living room, Basement AND HOT WATER HEAT. Good buy with about $2,000 down.

$8200

Full price —

Mr Thomas, 4-6137 days; 3-1756 Eves

WATER VIEW

New stucco, full basement. Big living room, smart kitchen with dining area. Two bedrooms, four-piece bath. All oak floors. Garage under. Best value in good town. Price

$8500

MR NICHOLS 4-6137, EVES 7-3049

SPICK AND SPAN
Victoria Ave., Oak Bay

Compact four rooms and Pembroke bathroom. Fenced lot with separate garage. Hot-water heating. Clean as a new pin. Ideal for retired couple. Not a rent to be seen. Good buy. Terms. Price

$8950

MR VALLANCE 4-6137, Eves. 7-1917

OAK BAY
GOOD BUY

IDEAL FOR RETIRED COUPLE BUILT BY OWNER who used the best of materials. Only 3½ years old. Better than new with lawns in. Through hall. Attractive living room with large fireplace. Dining room, cabinet kitchen, wired with tiled sink, two bedrooms. Hardwood floors throughout. Bathroom tiled walls and colored fixtures. Full cement basement, hot-air oil condition wall. Vacant. By appointment only. Don't hesitate in this excellent area and at this price this will go quickly.

$13,500

Terms can be arranged

MRS HARVEY, 4-6137; EVES 4-5140

LANSDOWNE SLOPE
TV ROOM

$3,500 DOWN. Two-year-old bungalow nicely landscaped, in an excellent location. Large living room [illegible] plan dining room. Smart cabinet kitchen nook, plumbed for automatic washer. THREE good-sized bedrooms. Enclosed stairway leads to 12x30-foot RUMPUS ROOM finished in channel siding. Raised hearth fireplace and be [illegible] smart TV corner. This entire property is in excellent condition. Full price

$15,500

MR. WHYTE, 4-6137, EVES 3-0132

PANORAMIC SEA VIEW
$3500 DOWN—NEW

Large THREE-bedroom bungalow with unobstructed sea view. Spacious living room-dining room combination 30x24. Excellently designed kitchen, nook and laundry. Excellent finish throughout. Full basement area 30x30 for rumpus room, roughed-in fireplace. Oil-O-Matic heat. N.H.A. financing. MOVE IN NOW

$17,400

Full price

MR. WHYTE 4-6137, EVES 3-0132

UPLANDS
SEAFRONT HOME!

Every now and then a home comes on the market which is outstanding, unique and outgoing in breathtaking in its appeal. This is such a home and we are proud to be able to offer it for your consideration. There are four bedrooms, three bathrooms, very large living room, dining room, spacious library and recreation room. All rooms with spectacular views. Costly wall-to-wall carpets. Maid's quarters. Hot-water oil heating. Landscaped garden. Two-car garage. This is a modern home built by EXCLUSIVE high specification. Shown by appointment only.

$47,500

Price

MR. SPEED, 4-6137, EVES 3-8595

Ker & Stephenson, Limited
MEMBER MULTIPLE LISTING BUREAU
940 GOVERNMENT STREET

RANDALL'S LTD.

OAK BAY

Spacious home with living room, dining room, den, two bedrooms, basement and garage. This home just off Newport Avenue, is very excellent [illegible]

$9500

Terms Available
Evenings, Mrs. Suburn, 7-1132

FAIRFIELD
3 Bedrooms

Split level stucco, wonderful buy on terms with nice discount for cash. Living room fireplace, spacious sunroom, dining room, cabinet kitchen, three bedrooms, part basement, drive in garage, seven years old, taxes $100.00. Asking

$8750

MR. HANDYMAN
Paint, Fix, Repair

Five rentals and four rooms for owner. If you are handy and can paint and do minor repair, this revenue property is a bargain. Close in property. Will bring in $200 per month revenue. Fair terms. Price only

$7500

Phone Mr Davis evenings 4-8016

CITY DUPLEX
$2500 Down

Stucco up and down solid construction. Five rooms and bath down. Four rooms and bath up. Full basement. Hot-air furnace, drive-in garage, note price is. Ashbury [illegible] rental decided below actual value. Price

$9000

George Randall Limited
1300 Douglas St Phone 4-8100

VICTORIA Realty Ltd.

TWO YEARS OLD, $8950

Here is home near us and with all modern conveniences. Consisting of living room, dinette, cabinet kitchen, 2 bedrooms and 1 extra bedroom in basement. Drive-in garage. Close to schools, stores and bus. This can be bought on very easy terms. Please call John Dunlop at 2-9145, eves 9-1391

SACRIFICE

A 3-bedroom bungalow with Oil-O-Matic heat. Living room, dining room, cabinet kitchen and Pembroke bathroom. In one of the best localities near schools, stores and bus. Generous terms. Extra lot available. Do not miss this golden opportunity. Priced

$8950

for quick sale

Please call R. O. Ney, eves. 6-8406 or Keith Archibald, eves. 2-0076, days 2-9149

24% REVENUE 24%

Only $3,900 down for a duplex which is rented at $90 and $60 per month. Four rooms and Pembroke bathroom down, [illegible] and bath up. Full basement. Near shops, school and bus. Don't miss this grand opportunity. R. O. Ney eves 6-8406 or Keith Archibald eves 2-0076, days. 2-9149.

1115 DOUGLAS ST 3-8145
Exclusive

HICKS
REALTY LIMITED
1210 DOUGLAS STREET 3-3104
OPPOSITE HUDSON'S BAY STORE

4 BEDROOMS
LARGE CORNER LOT

1187-1 Ideal family home with plenty of room all on one floor. Brand new Williams Oil-O-Matic heating unit in 16ft. cement basement. Drive-in garage. Insulated and new wiring. Besides a good size bedrooms there is a room through hall. 20-ft. living room, guest-size dining room and electric kitchenette. Spacious landscaped grounds with 8 fruit trees and other fruits. Close to schools, shops and transportation

$10,500

Price ten terms

Mr Resnick 3-9104 Anytime

FAIRFIELD HOMES
BOTH CLOSE TO SEA

[illegible] for the fall a man time has [illegible] 1 bedroom and de. the other 3 bedrooms with extra room in basement and oil heat. Each

$9950

is priced at

With terms

Duncan Bingham 3-3104 Anytime
Call Bow for further particulars

GO FARMING!
SPRING IS HERE!

1121-1 Metchosin. Six acres of fertile land with southern view, chicken house, workshop and a spacious white-siding 4-room bungalow and large attached garage. Living room with fireplace, 3 bedrooms, Pembroke bath and cabinet kitchen with dining area, complete with electric stove, refrigerator and oil space heater included in price. Taxes $33. All rural utilities. Immediate possession. Price with terms

$9500

down

Mrs Burbidge 2-3104 Anytime

CITY

[illegible] semi-detached stucco bungalow. Living room with fireplace. Hot-water [illegible] modern kitchen, [illegible] room, 1 bedroom, 4-piece bath. Detached roof. Drive in garage. Do [illegible] Excellent value. This is an exceptional [illegible] offer. You can have both on generous terms for

$8200

Mr Newton White 3-3104 Anytime

OAK BAY
FAMILY HOME

1141-1 Price for the latter family. In splendid condition with 4 bedrooms, large living room with fireplace, large dining room, cabinet kitchen. Full basement. Hot-water heat. Ease end [illegible] on a real

$8150

buy for

Mr Newton White 2-3104 Anytime

GLEN LAKE
$800 DOWN

1234-B1 An attractive 4-year-old ranch-type stucco bungalow of 4 rooms. Living room with fireplace, 3 bedrooms, Pembroke bathroom and cabinet kitchen. Large garden and a view of the [illegible] Near stores, bus and school.

$4950

Mrs Burbidge 2-3104 Anytime

AUTO COURT

1164-B1 Very smart court of 10 units in Victoria, nicely set near around and showing a handsome return. Get located now before tourist season. There is plenty of room for expansion. Liberal terms. Full price

$62,000

For further information phone Mr Hicks 2-3104 anytime

P. R. BROWN
& SONS LTD EST. 1900
1113 Broad Street Phone 4-7171

GORGE
333 KER AVE

Five room bungalow close in transportation schools and shopping. [illegible] down, full price

$4750

WATERFRONT

Drive out to Metchosin and see this beautiful home with four 4-bedroom home on Duke Road. Price [illegible] down payment.

$20,000

Gilbert Nelson, 4-7171 Eves 8-3538

METCHOSIN

Spring is coming, move out now to this family home of six rooms situated on 3 acres. Ideal for horses and other livestock. Why wait to enjoy the outdoors? It can be yours now for

$12,000

terms.

Gilbert Nelson, 4-7171 Eves 8-3538

DUPLEX

$7,500 down gives you possession of this excellent up-and-down duplex in Fairfield. Full price [illegible]

$10,750

Balance $80 per month. Call R. W. Michaud, 4-7171 or 2-8947

LAKE HILL

Five-room, eight-year-old N.H.A. [illegible] bungalow. Oak floors throughout. Kitchen wired for electric range, full high dry basement. Situated on high ground, nice garden [illegible]. Terms can be bought for $6,500 down and easy payments. Price

$8450

Mr Hayes, 4-7171 Eves 4-1005

REVENUE!

[illegible] Two good [illegible] rooms, [illegible] for [illegible] rentals. Price [illegible] information. This is an exceptional offer. You can have both on generous terms for

$8200

Mr Newton White 3-3104 Anytime

REVENUE!

[illegible] Two good [illegible] rooms, [illegible] for [illegible] rentals. Price [illegible] information. This is an exceptional offer. You can have both on generous terms for

$8150

Mr Newton White 3-3104 Anytime

OPEN HOUSE
382 DAVIDA STREET
Sun., 26th Feb.—2-4 p.m.

1141-1 Five-room, six-year-old cedar shake bungalow with large living room, [illegible] Possession. Take immediate possession. Take over mortgage. Asking

$8450

Duncan Bingham 3-3104 Anytime

REVENUE!

Two good [illegible] rooms, [illegible] for [illegible] rentals. Price [illegible] information. This is an exceptional offer. You can have both on generous terms for

$8200

Mr Newton White 3-3104 Anytime

OAK BAY
FAMILY HOME

1141-1 Price for the latter family. In splendid condition with 4 bedrooms, large living room with fireplace, large dining room, cabinet kitchen. Full basement. Hot-water heat. Ease end [illegible] on a real

$8150

buy for

Mr Newton White 3-3104 Anytime

GLEN LAKE
$800 DOWN

1234-B1 An attractive 4-year-old ranch-type stucco bungalow of 4 rooms. Living room with fireplace, 3 bedrooms, Pembroke bathroom and cabinet kitchen. Large garden and a view of the [illegible]. Near stores, bus and school.

$4950

Mrs Burbidge 2-3104 Anytime

AUTO COURT

1164-B1 Very smart court of 10 units in Victoria, nicely set near around and showing a handsome return. Get located now before tourist season. There is plenty of room for expansion. Liberal terms. Full price

$62,000

For further information phone Mr Hicks 2-3104 anytime

BROWN BROS.
AGENCIES LTD
1125 BLANSHARD STREET
[illegible] Real Estate Board of [illegible]
Member Multiple Listing Bureau

UPLANDS SLOPE
4 Bedrooms

Attractive semi-bungalow [illegible] in perfect condition. Good [illegible] with many built-in features, [illegible] oak floors on ground floor. Full basement. Drive-in garage [illegible] Oil-O-Matic [illegible] Fine home in one of [illegible] Terms can be arranged. Full price

$14,950

Mr Hill, 3-1183 residence 3-7363

FAIRFIELD
Family or Revenue Property

[illegible] large home [illegible] and double plumbing. Plus basement. Oil-O-Matic hot-air furnace and new duplex hot water tank. Situated within walking distance of [illegible] and [illegible] make an ideal family residence or could easily be divided. Terms [illegible] and full price [illegible]

$6950

Mr. Hill, 3-1183 residence 2-3363

OAK BAY
By the Sea

Magnificent sea view home. Terms [illegible] Four bedrooms, living room 21x16 [illegible] Beautiful view [illegible] Oil-O-Matic [illegible] heat. Well [illegible] Price

$17,000

Mr. Hill, 3-1183 residence 4-4197

OAK BAY—Central Ave
$2500 Handles

Fine new bungalow. Living room [illegible] Hot-water [illegible] Fully modern kitchen with [illegible] Insulated room [illegible] Very well [illegible] Fine [illegible] Attractive [illegible] Terms [illegible] Price

$8950

Mr Hayes 4-7171 Eves 4-1005

FERNWOOD DISTRICT
Older-Type Duplex Conversion

Spacious [illegible] Fine [illegible] Full basement [illegible] Oil-O-Matic [illegible] Terms can be arranged. Full price

$14,950

Mr Hill, 3-1183 residence 3-7363

FAIRFIELD
$1700 Down

Modern [illegible] Very [illegible] Terms [illegible] Price

$9950

Mr. Hill, 3-1183 residence 2-3363

REASONABLE DOWN PAYMENT

[illegible] Asking price

$7500

Mr Hayes 4-7171 Eves 4-1005

WESTERN
HOMES
611 YATES STREET

HOME REVENUE
MONEY IN THE BANK

Well located close to bus stops and [illegible] Revenue [illegible] Entrance through hall, living room with fireplace, dining room and den, cabinet kitchen, 2 bedrooms, bathroom and [illegible] Full cement basement with [illegible] room apartment. The revenue from suites is $100 per month. Automatic oil fired furnace and automatic hot-water heater. Generate meters. Nicely fenced and landscaped. Price

$13,700

Terms can be arranged. Exclusive with Norman Thatcher 2-2157.

$1000 DOWN!!
$65 MONTH!!
REVENUE!!

Nine rooms plus two in the basement, three bathrooms. Possible $120 monthly revenue. Terms [illegible] for the owner. Situated one block from Fountain Circle.

$8500

Price

Ron Evans 2-2157 eves. 9-2102

N.H.A.
$1000
DOWN

This attractive 12-year-old bungalow is close to Oak Bay Ave. Consists of good size living room with fireplace and hardwood floor, dinette and kitchen with [illegible] hot-water heater, [illegible] bedrooms, large walk-in clothes closets, large utility room, [illegible] garage and [illegible] Finish and

57 HOUSES FOR SALE

PEMBERTON, HOLMES, Ltd.

ESTABLISHED 1897
1002 GOVERNMENT ST 4-8124

PRICED TO SELL QUICKLY! SEA VIEW — RANCH STYLE

Close to Uplands. Beautiful bungalow of superior construction and modern design. Spacious rooms. Reception hall, large living room, dining room, cabinet kitchen, breakfast nook, sunroom, three bedrooms and bath on main floor. Panelled den and rumpus room with fireplace in nicely finished basement, double garage, oil hot-water heat. Small attractively landscaped garden. Price $23,000
Phone Mrs. Shirley, 4-8124; eves., 4-8483.

PRICE REDUCED BEACH DRIVE OAK BAY

This exceptionally well-built, spotlessly clean home, two minutes from beach. IMMEDIATE POSSESSION, consisting of entrance hall, living room, 18'x14', with attractive curved fireplace, cozy den, open fireplace, all with hardwood flooring. Sunroom. Large bedroom. Four-piece tiled bathroom. Modern cabinet kitchen, plus nook. UPSTAIRS, two twin-size bedrooms, two-piece tiled bathroom. AUTOMATIC OIL HEAT. Garage. Large lot with fish pond. Price on terms $14,900
H. Hepburn, 4-8124; eves., 3-7039

HIGH GORGE FIVE-ROOM STUCCO OIL HEAT

A gleaming 3-year-old bungalow of 1,100 square feet, in a good high location. Through hall plan, large living room and fireplace, dining room, hardwood floors, electric cabinet kitchen, 3 bedrooms and four-piece bath. Full high basement with garage and automatic forced air heating plant. Lot 54x149. Close to bus. Full price only $10,500
Reg Caselton, 4-8124; eves. 3-8464

RURAL PANORAMIC VIEW

New and sparkling, this attractive, N.H.A.-constructed bungalow has all the attributes of living comfort. Bright and sunny living room with feature fireplace. Spacious kitchen with nook. Two bedrooms, four-piece tiled bathroom with colored fixtures. All hardwood floors and built in the throughhall plan. Full cement basement, O.K. forced hot-air oil furnace, laundry tubs and garage. Individual taste and thoughtful planning has made this home the last word in gracious living. Good terms arranged. Full price $14,700
W. Woodley, 4-8124; eves., 4-3916

$1450 DOWN ESQUIMALT

C.M.H.C. bungalow with BASEMENT and piped hot-air furnace. Good condition throughout, excellent garden. Balance $60 per month. Full price $5950
D. Wilkinson, 4-8124; Eves. 2-9761

REVENUE

4 suites, apartment conversion. Good revenue, low expenses. Double garage. Within walking distance to town. Full price only $9450
To view call Jack Brown, 4-8124; Eves., 4-4976

CLOSE-IN FAIRFIELD NO STEPS AUTO OIL HEAT

A pretty bungalow with large living room, granite fireplace, attached garage, two bedrooms. Across from a park and under five years old. Terms may be had as low as $2,300 cash. An exclusive listing.
Call J. M. Cheeman, 4-8124; Eves. 3-4631, or
K. R. Liss, 4-8124; Eves. 2-5865

FRANK A. MARTIN AGENCIES

1114 BLANSHARD STREET

THINKING OF BUILDING A NEW HOME UNDER N.H.A.?

WE CAN ASSIST YOU !!
1. We have numerous plans at your disposal.
2. We have builders that do top quality workmanship.
3. We give you a FIRM price on your home COMPLETELY READY TO MOVE INTO. There are absolutely no additional charges. You know beforehand exactly what you will have to spend, be it one of your own designs or one of ours!
4. We arrange the financing of your house under N.H.A.
5. We give you a full service day or night while your home is under construction!!
6. We have many lovely homesites for you to choose from.

SO
Before you build, will you phone or come in to see us for full particulars? You are under no obligation.
Call Office 4-1313
or Home, 3-6250 and 3-5668

LANSDOWNE SLOPE OAK BAY

This lovely ranch-style home was built in 1954 with finest materials. It features a dream kitchen with mahogany cabinets and off utility room you couldn't duplicate in any priced home. There is a nice eating area in the kitchen as well. A large living room and dining room with picture windows, also three very large bedrooms meaning quite a spacious L-shaped hall. It has an attached garage, four-piece bath with built-in vanity, full basement with fireplace and playroom area. Automatic oil heating, situated on a beautifully landscaped lot all in lawns and shrubs.
This home leaves nothing to be desired for luxurious living. Believe it or not, the asking price is only $18,400
Frank A. Martin Agencies
1114 Blanshard St.
Phone 3-1313

L & S

2 OAK BAY BEACH SPECIALS

4-BEDROOM MODERNIZED HOME

With 24-ft. living room. Large dining room. Grand electric kitchen.

ALL OAK FLOORS

Fully insulated. Full basement, drive-in garage. Taxes only $108.
This is terrific value with approximately $4,000 cash down. Balance of $6,900 on easy payments
L. H. Rands, 3-4117. Eves., 2-9289

This nearly-new bungalow is outstanding value.
Consists of 20x15 living room, 13x11 dining room, three good bedrooms.
Electric kitchen, laundry room. Full high daylight basement with rumpus room and fireplace. Dark room. Two-car drive-in garage. This is irreplaceable at $16,500
Stan Kennedy, 3-4117. Eves., 4-4894
LEACH and SPARKS
1119 Blanshard St.

WILL SELL EQUITY AT DISCOUNT on 3-4-bedroom home. Fairfield. Urgent. Genuine offer. Box 917, Victoria Press.

57 HOUSES FOR SALE

HARRY FOSTER LTD.

1732 DOUGLAS STREET 3-8101
Opposite "The Bay"

"DRIVE BY" 4152 HAWKES AVE.

(Glanford Gardens)

LARGE NEW N.H.A. THREE BEDROOMS

FULL BASEMENT OIL-O-MATIC

Completely finished home offering spaciousness and convenience. This home features two twin bedrooms with a good-size third bedroom. Large combination living room and dining room. Cabinet kitchen has dining space and plumbed for Bendix No. 1 oak tong flooring throughout. This plan (larger than the average) will certainly please the lady of the house. N.H.A. loan payable at $58.71 per month including 5% interest, plus 1/12 taxes. $2,558 DOWN.
FULL PRICE $12,950
Exclusive with Herb Hodgson, 2-2161, eves. 3-2114
Drive by, or pick up the key at 611 Hasler Ave.

EXCLUSIVE OAK BAY THREE-BEDROOM BUNGALOW

Situated on a lovely lot in a quiet location, close to transportation, and offering all the amenities conducive to gracious family living. This is a one-floor stucco bungalow having THREE BEDROOMS, bathroom, attractive living room, small dining room and electric kitchen. Full basement houses OIL-O-MATIC HOT AIR furnace, extra room and drive-in garage.
It will be a pleasure to show you this home. Excellent value at
$11,500
For appointment to view, please call Robert Mitchell, office 2-2161, Residence 2-4473.

$1500 DOWN 4 ROOMS PLUS BASEMENT SUITE

Close to Jubilee, this modern four-room bungalow has a self-contained basement suite. Taxes only $110. Full price $9950
Call George Jessup, 2-2161
Res. 2-1867

OAK BAY REAL FAMILY HOME 4 BEDROOMS HOT WATER HEAT

$8150—Here's a good buy in Oak Bay. Large living room with granite fireplace. Good-size dining room; 3 bedrooms, cabinet kitchen and 3-piece bathroom on main floor. Upstairs 2 large bedrooms. Full basement, hot-water heating plant. Taxes only $[illegible]. Down payment $2,650; balance at $65 monthly. For information please contact Stan Hinds, 2-2191 (eves 2-9760).

Queenswood Double Plumbing Stucco Bungalow

$8950
Situated in Windsor Road area, 5-room spotless bungalow with full basement. Separate garage. Extra room in basement. Excellent home in a preferred area. Clear title $7,500 down.
Charles Vining, 2-2161. Eves., 3-7786

$1500 DOWN 4 ROOMS PLUS BASEMENT SUITE

Close to Jubilee, this modern four-room bungalow has a self-contained basement suite. Taxes only $110. Full price $9950
Call George Jessup, 2-2161
Res. 2-1867

OAK BAY

REAL FAMILY HOME 4 BEDROOMS HOT WATER HEAT

$8150—Here's a good buy in Oak Bay. Large living room with granite fireplace. Good-size dining room; 3 bedrooms, cabinet kitchen and 3-piece bathroom on main floor. Upstairs 2 large bedrooms. Full basement, hot-water heating plant. Taxes only $[illegible]. Down payment $2,650; balance at $65 monthly. For information please contact Stan Hinds, 2-2191 (eves 2-9760).

Queenswood Double Plumbing Stucco Bungalow

$8950
Situated in Windsor Road area, 5-room spotless bungalow with full basement. Separate garage. Extra room in basement. Excellent home in a preferred area. Clear title $7,500 down.
Charles Vining, 2-2161. Eves., 3-7786

$1500 DOWN 4 ROOMS PLUS BASEMENT SUITE

Close to Jubilee, this modern four-room bungalow has a self-contained basement suite. Taxes only $110. Full price $9950
Call George Jessup, 2-2161
Res. 2-1867

OAK BAY

5-ROOM BUNGALOW

In a lovely part of Oak Bay close to sea and golf course is this fine, older-type home. Consisting of entrance hall, living, dining room, brisk fireplace, cabinet kitchen wired for range. Two spacious bedrooms. Three-piece bath. Full basement, piped furnace. Separate garage. Pleasant garden, easily kept. Clear title. $7,000 down, asked and $60 monthly. Full price $8950
Mr. Drew, 2-4255 anytime

$2500 DOWN MAYBE LESS 4 BEDROOMS

M.L.S. 932—Immaculate, modern, four bedrooms, full basement, O.K. O-Matic semi-bungalow. Through-hall plan, spacious living room attractive fireplace, sunny dining room, French doors. Bright cabinet kitchen wired for range. Two pleasant bedrooms and Pembroke bath, main floor — concealed stair and two extra bedrooms up. Full basement, separate garage. Good, high, city location, close to all conveniences. Reasonable monthly payments. Full price $10,750
Mr. Drew, 2-4255; res., 3-4696
J. H. WHITTOME & CO. LTD.
1218 BROAD ST. 2-4255 Anytime.
Member Multiple Listing Bureau

A. BERNARD

& CO. LTD.
620 FORT STREET 4-9135
Member Victoria Real Estate Board

GONZALES

You will find an excellent family home in this well-built 3-BEDROOM bungalow. Spacious through hall, large living room, separate dining room. Full basement with fireplace. Separate matching garage. All in first-class condition. Terms arranged $15,500
Evenings Mr. Turner 4-2854

EXCEPTIONAL VALUE OAK BAY SEA VIEW HOME

Check these features. Six luxurious rooms on main floor—about 2,000 sq. ft. A very beautiful home, nicely landscaped. Large living room, dining room, three bedrooms, spacious bathroom, breakfast nook. Many extra lovely built-in features. Daylight basement with large recreational room, hobby room, knotty pine den, laundry room, extra plumbing. Automatic oil hot-water heating. Two-car garage. A delightful sunroom with wide sea views. Price for a quick sale $14,000
Very good terms to responsible purchaser.
Mr. Francis, eves. 2-2349

FAIRFIELD

A very comfortable home in good condition, handy to bus and stores. Vestibule, living room, dining room, kitchen, sunroom, two good bedrooms and bathroom. Full basement, hot-air furnace. Good garden. Separate garage $7300
Price
Call Mr. Francis eves. 2-2349

OAK BAY

Near Uplands and close to Nottingham an attractive bungalow. Living room, dining room and den, 3 bedrooms, full basement and entire toilet, oil furnace. Almost new refrigerator and electric range included. Everything in perfect condition and artistically decorated. Exclusive $[illegible]

TEN MILE POINT

A most charming and spacious 8-room bungalow 3 years old. Almost 1-acre lot. "Seclusion." Facing south. Was especially built for owner. $16,500. Exclusive. Jones & Scott. Mr. Edwards, 3-3121, evenings 7-1704.

5 ROOMS—BASEMENT

Modern, utility room off kitchen. Two basement rooms, rented for $30 for 2½ years. Neatest, cleanest home you have seen, outside and in. Through hall. Sewer. $2,300 down, considered and monthly payments, $69.63 per month. Full price $8,500. New listing. Exclusive. Address available from Douglas Hawkes at Harry Foster Ltd., 2-7101 (after hours, 2-4494 or 2-2101.)

MODERN FIVE-ROOM BUNGALOW plus two well-lighted bedrooms in full basement. Oil-O-Matic. 2377 Epworth Street. 2-6544. No agents.

SAANICH—SMALL 3-ROOM, MODERN, insulated house. Basement; 2 acres of land. Clear title; city water. Phone Sooke 18-R.

DUPLEX, $6,000. UPPER RENTAL Half-mile circle. Terms. 3-6018.

57 HOUSES FOR SALE

WHITTOME'S

ESTABLISHED 1892

AN IDEAL LARGE HOME 579 NEWPORT AVE.

A home of this type is never on the REAL ESTATE market without a good reason, and the reason in this case is that it is too large for present owner. Large landscaped lot amongst expensive homes and close to sea and golf course. Now for the interior. Wide entrance hall with open staircase, a 16x30' living room, 15x14' dining room, breakfast room, large sun room and kitchen. Small room on first floor. Then upstairs four bedrooms, dressing room and bathroom. Hot-water heating, oil fired. Blacktop driveway to a two-car garage.
Asking price $19,500
For appointment to view, call Mr. Clarke, 2-4255; Eves. 3-1328

BRENTWOOD BUNGALOW ONLY $1200 DOWN

HERE IS ONE ACRE of choice land and cute two-bedroom home for only $5600
Easy terms of $35 per month on balance. On bus route. City water, low taxes. A real buy.
Please phone Roy Harris, 2-4255 anytime or Res. Keating 130-Y

$1650 DOWN OIL HEAT HIGH LOCATION

4½-roomed bungalow comprising living room, dinette, large kitchen wired for range, two bedrooms and bathroom. Basement, hot-air furnace, oil fired, Duroid roof. Good garden with fruit trees. Low taxes. Located on bus route.
Price $6200
Mr. Clarke, 2-4255; Eves. 3-1328

OAK BAY NORTH 4 BEDROOMS

On one of the best streets among fine homes, this English Tudor bungalow with many outstanding features. Living room 24x14, guest dining room, modern electric cabinet kitchen with nook, large utility room off. Four large bedrooms all with walk-in closets. Four-piece bathroom. Full basement with three-piece washroom. Oil hot-water heat. Reasonable taxes. A pleasure to show this home.
Price $16,500
Phone A. Lowman, 2-4255, res. 3-5527

DOWN PAYMENT $1500 2-BEDROOM STUCCO 784 DAISY STREET

No. 1146—A good retirement home with automatic heat. Clean and up to and hard to heat at
Call Mr. Hoppe, 2-4255 anytime

WAS IT YOU WHO SAID:

"I'm in the market for an older-type pretentious family home and I must have OIL HOT-WATER heating! My favorite location is in FAIRFIELD! If the taxes are not too high, on a high piece of ground with a VIEW. I don't want too much garden but what there is of it must be nicely terraced and landscaped. I want a large, roomy reception hall with oak floors; a large bright living room and fireplace with picture window, a guest-size dining room and conservatory and an electric kitchen; two bedrooms down and one up are a 'must.' Part basement will do me. I could sure use a large glassed-in porch and also a utility room. I realize that I want a lot for my money, but if you can find me a house of that description, you've got yourself a deal, brother!" Well, let's go. Give me a ring and I'll take you to that very house at the price of $11,900
Our Mr. Griffith, 2-4255; res., 2-7829

OAK BAY 5-ROOM BUNGALOW

In a lovely part of Oak Bay close to sea and golf course is this fine, older-type home. Consisting of entrance hall, living, dining room, brisk fireplace, cabinet kitchen wired for range. Two spacious bedrooms. Three-piece bath. Full basement, piped furnace. Separate garage. Pleasant garden, easily kept. Clear title. $7,000 down, asked and $60 monthly. Full price $8950
Mr. Drew, 2-4255 anytime

$2500 DOWN MAYBE LESS 4 BEDROOMS

M.L.S. 932—Immaculate, modern, four bedrooms, full basement, O.K. O-Matic semi-bungalow. Through-hall plan, spacious living room attractive fireplace, sunny dining room, French doors. Bright cabinet kitchen wired for range. Two pleasant bedrooms and Pembroke bath, main floor — concealed stair and two extra bedrooms up. Full basement, separate garage. Good, high, city location, close to all conveniences. Reasonable monthly payments. Full price $10,750
Mr. Drew, 2-4255; res., 3-4696
J. H. WHITTOME & CO. LTD.
1218 BROAD ST. 2-4255 Anytime.
Member Multiple Listing Bureau

A. BERNARD

& CO. LTD.
620 FORT STREET 4-9135
Member Victoria Real Estate Board

GONZALES

You will find an excellent family home in this well-built 3-BEDROOM bungalow. Spacious through hall, large living room, separate dining room. Full basement with fireplace. Separate matching garage. All in first-class condition. Terms arranged $15,500
Evenings Mr. Turner 4-2854

EXCEPTIONAL VALUE OAK BAY SEA VIEW HOME

Check these features. Six luxurious rooms on main floor—about 2,000 sq. ft. A very beautiful home, nicely landscaped. Large living room, dining room, three bedrooms, spacious bathroom, breakfast nook. Many extra lovely built-in features. Daylight basement with large recreational room, hobby room, knotty pine den, laundry room, extra plumbing. Automatic oil hot-water heating. Two-car garage. A delightful sunroom with wide sea views. Price for a quick sale $14,000
Very good terms to responsible purchaser.
Mr. Francis, eves. 2-2349

FAIRFIELD

A very comfortable home in good condition, handy to bus and stores. Vestibule, living room, dining room, kitchen, sunroom, two good bedrooms and bathroom. Full basement, hot-air furnace. Good garden. Separate garage $7300
Price
Call Mr. Francis eves. 2-2349

OAK BAY

Near Uplands and close to Nottingham an attractive bungalow. Living room, dining room and den, 3 bedrooms, full basement and entire toilet, oil furnace. Almost new refrigerator and electric range included. Everything in perfect condition and artistically decorated. Exclusive $[illegible]

TEN MILE POINT

A most charming and spacious 8-room bungalow 3 years old. Almost 1-acre lot. "Seclusion." Facing south. Was especially built for owner. $16,500. Exclusive. Jones & Scott. Mr. Edwards, 3-3121, evenings 7-1704.

5 ROOMS—BASEMENT

Modern, utility room off kitchen. Two basement rooms, rented for $30 for 2½ years. Neatest, cleanest home you have seen, outside and in. Through hall. Sewer. $2,300 down, considered and monthly payments, $69.63 per month. Full price $8,500. New listing. Exclusive. Address available from Douglas Hawkes at Harry Foster Ltd., 2-7101 (after hours, 2-4494 or 2-2101.)

NEWSTEAD REALTY LTD.

768 FORT ST 2-8117

$2500 DOWN $2500 CITY FAMILY HOME

Close to schools, transportation half block street. Full basement, hot-air piped furnace heat. Living room with fireplace, two bedrooms, electric cabinet kitchen, two-piece bath. Exterior shakes. Duroid roof. Extra bedroom in basement.
Full price only $6400
With $2,500 down. To view contact Frank Salter, 2-8117; eves., 4-7229.

MT. TOLMIE DISTRICT $2500 DOWN—$8400

Attractive four-room stucco bungalow three years old. Fireplace, oak floors, two good bedrooms. A lovely home at this price. Good garden and fruit trees. Garage. Contact Mr. Nelson, 2-8117; eves., 2-5852.

VIEW THAT CAN'T BE HIDDEN EVER

Here you can relax in the spacious living room or dining room and enjoy a picture window view of the straits, islands and mountains. This home is the culmination of careful, and thoughtful planning from the chin entrance to ingenious kitchen. The three large bedrooms and smart bath are on the upper level. Large N.H.A. loan on property. To view, contact W. H. McMahon, 2-8117; eves., 7-1455.

57 HOUSES FOR SALE

Bobby Sox By Marty Links

"Watch, they'll come over and introduce themselves . . . now that we've paid for our sodas!"

57 HOUSES FOR SALE

F. N. CABELDU LTD.

1212 BROAD STREET 3-7174
Member of Multiple Listing Bureau

ESQUIMALT

Modern six-room home, south of Esquimalt Road.
Full price $10,000
Terms.
Call Cmdr. Wurtele, 3-7174 or 2-3498

CADBORO BAY SEA VIEW—NEAR BEACH Only $5400 Down

One-year-old three-bedroom home with the added luxury of modern wall-to-wall carpet in all main rooms, and plate glass view windows. Beautiful living room, dining room, and what a kitchen! Oil-O-Matic heating. Full basement.
A BARGAIN AT THE PRICE $15,400
Let me show you. Please call R. Dunsmuir, 3-7174, Eves. 7-1600.

PANORAMIC VIEW OF SEA AND MOUNTAINS Four Bedrooms Two Bathrooms

A really good 12-year-old family home on large lot of rich GORDON HEAD soil. Large living room, dining room, electric cabinet kitchen. Sunroom and patio. Landscaped property includes well-built hobby house and 20'x15' greenhouse. Up-to-date Well maintained. Many added features, should be seen to be appreciated.
GOOD TERMS.
ALL YOURS FOR $18,300
R. Dunsmuir, 3-7174 Eves. 7-1600.

FAIRFIELD

THREE BEDROOMS, $2,500 DOWN. Substantial older type family home on corner lot. Full basement. Oil-O-Matic hot-air heating. Separate garage. Plumbing and electric wiring suitable for duplexing. In excellent condition throughout. A good buy at $11,000
R. Dunsmuir, 3-7174. Eves. 7-1600

A VIEW OF PEACEFUL BEAUTY

From this attractive bungalow home, situated on 4½ acres of beautiful property and completely secluded from the highway. The delightful living room has a charming open fireplace, a gorgeous picture window brings the beauty of the outside right into your home. A really lovely kitchen, three bedrooms, double plumbing, automatic oil heating are other attractive features. The price, with all the land $25,500
Call Mr Blenkhorn.

COMFORT AND CONTENTMENT

$6900—Three-bedroom stucco home, living room, dining room, large kitchen, full basement, hot-air furnace. $1,500 down.

$7900—4-room modern, low-lookin stucco home, large garage, distant views. $2,000 down.

$8750—Stucco 6½-room home, attached garage, built approximately seven years. Terms.

$10,500—Fully modern five-room stucco home, through hall, full basement, garage, oil furnace, hot water heat, hardwood floors throughout. This has all requirements, built three years and garden established. Terms.

$16,900—High on a hill, one of the best views in this area, fully modern, six-room home, well laid out, with beautiful living room for seclusion, views and all conveniences.

$23,000—Beautiful Oak Bay home, seven rooms, on one floor plan, finished basement, double garage. Mercury switches throughout. Marvelous views from sunroom off master bedroom. Attractive setting and landscaping, few steps to beach. Clear title.
F. Marconi, 3-7174; eves., 4-6625

TWO-MILE CIRCLE

Three rooms, part basement, large lot. Quick possession $3150
Mr. Hope, Eves., 7-2734

1137 UNION AVENUE

$1,000 down and $36 per month. 30 days possession. Six rooms in first-class condition. Good lot, fruit trees. Full price, or near offer $5000

$1000 DOWN

Three-year-old modern stucco home of 4 large rooms in High Gorge. Entrance to large living room with oak floor, open fireplace, good family-size cabinet kitchen and dining area, utility room with laundry tray off. Three-piece Pembroke bath. 2 good bedrooms on large level lot. Vacant possession.
Only $6950
Jim Ridings, Eves., 9-3133

JOHN GREENWOOD

1244 BROAD ST 2-7641

IMMEDIATE POSSESSION
Owner Transferring
Near-new six rooms and bathroom, dining space, entrance hall, basement, Oil-O-Matic heat, fireplace, garage, laundry tubs, wired for electric range and domestic hot water. Four-piece Pembroke bathroom. Numerous special built-in features and features. Lovely garden. In perfect A-1 condition. Must be seen to be appreciated.
PRICE $11,250
"Reasonable Offers Considered"
Action Worker Offer Invited.
L. M. ROSEVEAR & CO. LTD.
1115 Langley Street Phone 4-6041

OAK BAY Four Bedrooms

Here is a real good family home in top condition. Every room spick and span. Five rooms down, three up. Full basement. Close to school and stores.
Full Price $10,900. Terms.
If you have a two-bedroom home that is too small for you, maybe we can trade.
Call Mr. Amos, evenings 4-6606.
ALFRED CARMICHAEL CO. LTD.
1233 Broad Street 4-7341

$1,250 DOWN
Balance like rent. Gorge district, five-room bungalow, nice appearing older home, newly decorated. Has living room, dining room, two bedrooms, three-piece bath, kitchen with oil range. Full cement basement, furnace. Good property with garage. Wide level driveway, semi-secluded garden. Fruit trees. Low taxes, near city. Full price $6,300. Call Joe Lindal, 4-6878 McCandless Realty, 3-6111.

BUNGALOW, SIX ROOMS, BATH, room good condition in and out, garage, fireplace, etc. Low taxes. $5,600. Terms, half cash. Reservoir Co., 1115 Langley, 4-6041

CEDAR HILL, NICE LOCATION, 5 years old. Two bedrooms, basement, drive-in garage and oil furnace. Cash or mortgage at 4½% $11,500. 7-2280.

$50 OR OFFER—MUST SELL ONE-room cabin. Rear 3735 Cadboro Bay Road. 2-4020.

$13,000—FOUR-BEDROOM FAMILY home double plumbing. Best street in Fairfield, near sea. 3-5183.

57 HOUSES FOR SALE

B.C. LAND

& Investment Agency Ltd.
Our 43rd Year in Real Estate

VIEW ROYAL RANCHER SEA VIEWS

Three bedrooms or two and a den, large living room-dining room, two bathrooms, cabinet kitchen with Thor electric range and eye-level oven. Attached garage. No steps.
Price $14,950
Call Mr. Hope, 4-4115, Eves., 3-6824

SHAWNIGAN LAKE

Modern all-year-round 5-room shake bungalow with automatic oil heating. Ideal situated on a lovely treed point with magnificent views. Excellent float and boathouse. This type of property seldom comes on the market, so better act fast. Extra land can be acquired. Price $13,750
Call Mr. Hope, 4-4115, Eves. 3-6824

SAANICH INLET 300' WATERFRONT

Close to Victoria with southeast exposure, on 20 acres of well-treed property, this beautiful 3,000 square foot modern home offers the homeseeker buyer a 28-foot living room, two bedrooms, 4 bedrooms plus maid's quarters and guest cottages. Modern electric kitchen, oil hot air heating. Lovely sandy beach. Ideal fishing grounds at hand. Owner will consider Victoria property as part payment to the full asking price $28,500
Call Mr. Agar, 4-4115. Eves. 3-6410

BEACH DRIVE DE LUXE BUNGALOW

A beautiful home situated on a well-kept garden consisting of large living room, dining room, 2 bedrooms, cabinet kitchen and two utility rooms. Part basement with Oil-O-Matic hot water heating. Separate garage.
Price $17,900

OAK BAY TRIPLEX

Excellent location, approximately 12% on investment. Three self-contained suites, one four-room suite, two three-room suites. Full basement with extra plumbing. Oil-O-Matic hot water heating. Electric domestic hot water, self-operating. Terms.
Price $15,960
Call Mr. Mackenzie, 4-4115, Eves. 2-4341

OAK BAY (SOUTH)

A beautiful rancher. Nearly 2,000 sq. ft. floor area. Seven rooms. Three bedrooms ground floor, one large TV room in basement, finished in knotty pine. Fireplace, also a den. Expensive wall-to-wall carpets. Hot-water Oil-O-Matic heat. SEA VIEWS Price has been reduced to $23,000

UPLANDS

An excellent family home of eight fine rooms. All in immaculate condition—you don't need to spend a cent. Fine hall. Charming living room. Dining room. Guest-size dining room. Modern kitchen. Upstairs are four good bedrooms and two bathrooms. Beautiful $22,000 garden. Price
Call Mr. CRV Baughman, 4-4115 Eves. 2-1697

QUEENSWOOD RANCHER PANORAMIC VIEWS! ! ONLY $15,750

This modern bungalow is exceptionally good value on today's market. NO STEPS. Six lovely rooms plus large utility or play room off kitchen. Oak floors throughout, package air-conditioned oil heating, attached carport. See this today! $15,750
Full price
HIGH BELMONT
Six rooms on the main floor, PLUS three rooms upstairs, all finished. This older family home is in excellent condition throughout, with full basement, hot-air piped furnace, separate garage. $7950
Only
Exclusive listing. Please ask for Mr. W. O. Cameron, eves. 3-6017
B.C. LAND BUILDING
922 Government Street 4-4115
Member Real Estate Board of Victoria

[illegible]

HOLLICK REALTY LTD. 2-7514
$2500 DOWN HIGH QUADRA GOOD VALUE
Three bedrooms, Oil-O-Matic heat, basement, garage. Amongst new homes. 3½-mile circle. Price $11,650
Call W. Hollick 2-7514, eves. 2-2067
HOLLICK REALTY LTD. 2-8732
Insurance and Real Estate Agents

LARGE TWO-STORY HOME WITH full basement, furnace. Living room, dining room, kitchen, one bedroom, bath on main floor; and four bedrooms on top used as one three-room suite and one two-room suite on second floor plus bath. This must be sold. Price reduced to $8,950. With reasonable terms to reliable purchaser. To view contact F. Salter, 2-8117 eves. 4-7229. Newstead Realty Ltd. 768 Fort St.

GLANFORD GARDENS
$1,500 down, brand new two-bedroom ranch-style home with no basement to be completed by April 1. Buy now and choose your own color scheme. 4127 Birflies Ave. $2,000 down, brand new three-bedroom ranch style home with full basement, wall-to-wall carpet, immediate occupancy. 4136 Birflies Ave. Phone 9-3317. No agents please.

SPECIAL
$1,000 Down, modern 3-room bungalow and garage, only 3 years old. Large living room, dining room, kitchenette, two good-size bedrooms, 4-piece bathroom, large utility room. Beautifully plastered throughout, spotless condition, large lot, good soil. Situated on quiet street. Oil heating. Full price $7,000. Easy terms arranged. 9-4200 anytime. No agents.

OAK BAY - WILLOWS THREE BEDROOMS—N.H.A. $12,900
A lovely white stucco bungalow in this most desirable district with high basement, drive-in garage, Oil-O-Matic air-conditioned heat. All oak floors, about 2½ years old. Grounds nicely landscaped. This price is less than cost. To view phone J. Pearson, 4-7148 days; 2-3757 eves. Island Investment Co. Ltd.

BUNGALOW, FIVE ROOMS AND bathroom, entrance hall, fireplace, garage, utility room, good district. $6,250. Terms, $1,900 down. Reservoir Co. 1115 Langley, 4-6041

LOVELY TWO-BEDROOM HOME in nice location attached garage. Terms can be arranged $8,950. Northwest Homes 917 Douglas Street. 2-9411.

SHAWNIGAN LAKE — SUMMER cabin, 100 lake frontage. Information. 2-1584.

NEW N.H.A. THREE BEDROOMS. Oak floors, Oil-O-Matic heat. $2,700 down. Full price $12,100. 9-4853.

57 HOUSES FOR SALE

FINANCIAL SURVEY LTD.

1324 GOVERNMENT ST 4-9305

FINEST PANORAMA IN VICTORIA

Ultra-modern three (or four) bedroom home in high location. Very large living room, with 180-degree sea view, raised level dining room, two bathrooms. Wonder kitchen, basement, garage. Cost over $20,000 to build. Act quickly on this. Full price $16,800
Owner might trade.
Call Ted Wills, 4-9305; Res. 9-4554

MT. TOLMIE EXCEPTIONAL VALUE

It: OIL HOT WATER HEAT, five large rooms plus large heated bedroom and toilet, shower in the full high basement. Many extra features including large two-car garage, double lot. $13,700
Today's Best at
S. W. Anderson, 4-9305; Res. 2-8917

LAKE HILL

Nearly new large 2-bedroom home. Through hall plan, very attractive L-shaped living-dining room, spacious cabinet kitchen. Venetian blinds, automatic oil heat. Full basement with garage. Price $11,250
Ted Wills, 4-9305 - Res., 9-4554

UNIQUE 3 BEDROOMS AND DEN

Compact stucco home with many unusual features. Living room, dining room, two bedrooms, cabinet kitchen and Pembroke bathroom, main floor; five steps up to den and third bedroom. Part basement, attached garage. Nice district. About eight years old. Must be sold.
Reduced price $7950
S. W. Anderson, 4-9305; Res. 2-8917

DUPLEX HILLSIDE AREA

Completely renovated and self-contained upper suite rents at $50. Lower at $80. New plumbing, wiring, stucco and roof. Owner pays taxes and water only. Nets around 13% Carefree income. $3,000 down.
Price $8950
S. W. Anderson, 4-9305; Res. 2-8917

OWNER MOVED

So this 4-bedroom home must be sold, including stoves, drapes and flooring covering. It is a real bargain. Terms.
Full price $7350
W. D. Rutherford, 4-9305; residence, 3-6405.

VACANT ONLY $2000 DOWN

Four-room modern bungalow, eight years old. This stucco home contains large living room with fireplace and hardwood floors, two nice bedrooms, modern kitchen and bathroom. High basement, hot-air furnace, large lot, separate garage. One step up to porch. Close to Jubilee Hospital. Exclusive listing. Reduced for quick sale
to bargain price of $7950

JAMES BAY

Four-room cedar shake bungalow. Living room, two bedrooms, kitchen and bathroom. Close to publishing plant, bus and school. Price (terms)
H. B. Beasley, 4-9305; Eves. 3-3235

WHY PAY RENT?

$750 Down, $60 per month. Owner transferred. Quick possession, comfortable 4-room cottage with full basement and hot-air furnace. Approximately ½-acre lot. Lawn, fruit trees, garden. Low taxes. 1½-mile circle. Total price only $5900
$1,000 Down, $50 per month. Older style but attractive 5-room bungalow with full basement and furnace, situated on nicely landscaped grounds. Fruit trees, berries, shrubs, etc.; garage. Low taxes. $6300
Full price only
Alf Beebee, 4-9305; residence 3-2875.

CAPITAL CITY REALTY

650 Cormorant Street 4-1922

ESQUIMALT LOW DOWN PAYMENT

Attractive, well-built, older-type home. Seven good rooms and full basement. Neat, clean and in top condition. Ideal for two families. Ideal for family or good revenue. Definitely a better buy on reasonable monthly payments. Only $8500
Ken Walters, 3-1248, evenings

MT. TOLMIE WHERE QUALITY COUNTS

There's quality and appeal in this five-room stucco bungalow, constructed for sale by competent builder. Large living room, nice hardwood floor, fireplace, 2 bedrooms. Modern cabinet kitchen with dining space, electric water heater, Duroid roof, separate garage, low taxes. A really nice home, nicely decorated. Out-standing bargain at $7950
Apply Keating, 3-0704 Evenings

FAIRFIELD ON QUIET STREET

Comfortable five-room bungalow in good condition, clean and cosy. Stone's throw from sea, park, shops and bus. Good garden, nice surroundings. Large living room, 14' bedrooms, bright cheerful kitchen, full basement with piped heating to all rooms. Easy terms. Good value at $7300
Only
Sydney McDonald, 2-6484 Evenings

BRENTWOOD PROPERTIES

Three-bedroom bungalow, $7,800. 5 acres, terms.
Four rooms and bath, one acre, $5,600—$1,200 down.
Spacious 3-bedroom sea-view bungalow. Large lot. $14,500.
Four rooms, bath, basement, one acre, $10,000, easy terms.
MARGARET C. GROSS
Sooke 407
KE 407

OUTSTANDING CHARM AND character. Quality built in excellent condition. This lovely home is in a quiet street in high Quadra. Has five spacious rooms, plus beautifully finished television or activities room, automatic oil heat, rock garden and oak trees. Owner requires larger home will consider trade. Call Mr. Cleary, 3-7174, evenings, 4-2305. F. N. Cabeldu Ltd.

WALKING DISTANCE TO CITY CENTRE

$7,500 — Five-room stucco bungalow, eight years old. $2,000 down. Easy terms.

JUBILEE DISTRICT

$7,400—Five-room house in full basement. $1,000 down. Terms.
Lloyd's Real Estate & Insurance
810 Courtney Street
Phone 4-3811 or 3-3153

OAK BAY SOUTH

Near Shoal Bay six-room siding bungalow, drive-in garage, hot-air furnace, three bedrooms and extra one in basement, four-piece bathroom, wired for range, wall-to-wall carpet in living and dining rooms. About seven years old. Terms. $12,000. Mr. Laing, eves., 2-7080.
Bayne & Todor Agencies, 2-1121.

OLDER BUNGALOW-TYPE HOUSE

with seclusion on two lots. Close to near schools and buses. Full basement with automatic hot air house newly wired throughout. Through hall, three bedrooms and den, large living and dining rooms, many fruit trees, lawns landscaped, with fish ponds. $10,000, $5,300 cash, balance $70 per month. Box 1130, Victoria Press.

$2,000 DOWN
4-room stucco bungalow, located close to schools and transportation. Full price $8,250. C. Elford, evenings 4-6646. King Realty 2-2131.

STADACONA PARK DISTRICT
well-built six-room home, garage, basement, furnace, fireplace, hall. Only $7,450. Terms third cash. Reservoir Co., 1115 Langley, 4-6041.

HOLLICK REALTY LTD

Homes listed and sold. 2-7514 insurance agents 2-8732 2-3981

MODERN FOUR ROOMS, BASEMENT, one acre, facilities, 20 minutes to town, view. 9-2680.

57 HOUSES FOR SALE

TOWN AND COUNTRY HOMES

LTD.
1823 Quadra Street Phone 2-7276

FAIRFIELD SIDE-BY-SIDE DUPLEX

Eight-year-old, like rooms each side which is larger that the average five-room bungalow. Living room, dining

57 HOUSES FOR SALE

BOORMAN'S

WE NEED LISTINGS

ONE CALL FROM YOU WILL GET IMMEDIATE ACTION FROM OUR STAFF OF COMPETENT SALESMEN. PHONE TODAY. YOUR HOME WILL BE APPRAISED WITHIN 24 HOURS. ALL TYPES OF PROPERTY NEEDED.

JUBILEE DISTRICT A DREAM HOME

It's a pleasure to show this 4 rooms plus home in such an immaculate condition. Tastefully decorated living room with black tile fireplace, two nice bedrooms, kitchen with oil range and a basement area insulated for comfort.
Full price only ... $6300
Eves., 4-0436

GLEAMING WHITE DREAM HOME

This four-room stucco bungalow is two years old, with full hardwood floors and full insulation. Cosy living room with tile fireplace, two comfortable bedrooms, cabinet kitchen with dining area and Pembroke bathroom are all designed for comfort and convenience. Low steps find much favor with elderly folk. Large separate matching garage. Nice lot fenced and landscaped. Full price with some terms ... $7350
Mr. McDonald, Eves. 3-1542

FAIRFIELD - GONZALES

Situated close to beach, shopping area, bus and school, this five-room stucco bungalow features: oak floors in through hall, living room and QUIET SIZED dining room, kitchen with tile sink, two TWIN-BED BEDROOMS, three-piece Pembroke bathroom with tile wound splash. Full concrete basement with furnace. Separate garage. Easily kept garden. TAXES $133. Price only ... $8950
Stan Cornish, eves. 3-5878

OAK BAY EXCLUSIVE $1950 DOWN

TIMKEN OIL HEAT THREE BEDROOMS

Only two blocks from Oak Bay Avenue shopping centre is this well kept, stucco, semi-bungalow. Wide entry and through hall to living room, 18x14, with fireplace; dining room, 15x13; kitchen, 12x15; large bedroom and bathroom. Upstairs are two very good bedrooms, 11x14 and 13x12. Main rooms and stair treads up have LIGHT OAK FINISHING. Full basement with laundry room, garage and furnace with TIMKEN OIL HEATING. Well-kept garden with several fruit trees. Taxes only $95. (No high local improvement tax to pay.)
PRICE ... $9750
Clear title or easy terms.
J. S. Boorman, after hours 2-5076

$1750 $1750
NEW, 3 BEDROOMS

Here's an attractive stucco bunga, low, just ready to move into. Large living room with dining area, bright cabinet kitchen and three excellent bedrooms. Full basement with Oil-O-Matic, hot-air heat and garage. Close to schools, stores and bus.
Only ... $10,750
T. Smith eves., 4-7325

SECLUDED GARDEN ONE ACRE THREE BEDROOMS

From this home you have a lovely view of wooded hills and rolling countryside. Built only eight years ago by a well known contractor, it has many attractive features. The living room is a good size with brick fireplace, large dining room, 4-star bright electric kitchen with utility room, large size bathroom. Full high daylight basement. Oil-O-Matic heating. Inglis hot water tank. TAXES ONLY $128.
PRICE ... $12,900
with terms.
R. F. Harris, after hours 7-2988

BOORMAN INVESTMENT CO. LTD.
816 View Street 3-7124

FRASER BISCOE

970 YATES 3-9413
Member Multiple Listing Bureau

NEAR SIDNEY

Ranch-style, two-bedroom home on a large lot is only four years old and has good-size living room with fireplace. Very attractive, modern electric kitchen. Large utility (could be third bedroom) and attached garage with workshop. Heating is Oil-O-Matic floor furnace. Close to schools, stores, bus and boat anchorage ... $6000
Price with terms.
Office, 3-9413, eves. G. Munro 4-1867

$2000 DOWN THREE BEDROOMS

Three-year-old sparkling white siding bungalow features oak floors all through the good-size living room and the three bedrooms. Bright kitchen with roomy nook and handy utility, and four-piece bathroom. Heating is with Rockgas forced-air automatic furnace. There is a separate garage on the large, partly-treed lot, all fenced and in garden. Located in Lansdowne area, near schools, bus and stores. Another multiple listing.
Price ... $7400
Office, 3-9413, eves. G. Munro 4-1867

WANTED A COUPLE CHOICE OF TWO

Take your choice of area. Early possession.
No. 1—Has living room, open fireplace and oak floor, two bedrooms, bathroom, kitchen with nook, separate garage. Oil-O-Matic heating. Can be purchased with $2,500 down. Full price ... $7500
No. 2—Through hall plan. Living room, open fireplace, dinette, two good-sized bedrooms, bathroom, cabinet kitchen. Attached garage. Very quiet, secluded location. Half cash required. Full price ... $7500
For appointment, Call Wilkins, office, 3-9413; eves., 3-4960

THREE BEDROOMS $2000 DOWN

CONVENIENTLY LOCATED ON OAK BAY BORDER, THIS THREE-BEDROOM HOME HAS LIVING ROOM WITH FIREPLACE, DINING ROOM, CABINET KITCHEN AND DRIVE-IN GARAGE. GIVE US YOUR OFFER.
Neil Fraser, eves., 4-0060
Doug Peaker, eves., 7-2126

DRIVE BY 94 REGINA AVENUE

Please do not disturb the owners

Drive out and see this compact BUNGALOW which is only one year old and built by an experienced carpenter for his own residence. Circumstances changed his plans and necessitate selling. Four rooms hardwood floors throughout, full basement. Can be purchased on terms.
Full price ... $8500
See the outside—THEN PHONE FOR APPOINTMENT TO WILKINS AT OFFICE, 3-9413; EVES. 3-4960

FAIRFIELD Close In

CONVERSION property or a suitable guest house is this 10-room house, with cottage in rear. Three bathrooms and other plumbing facilities are available. The house is in excellent condition. Owner occupied, possession in March. Terms can be arranged.
Price ... $12,500

RALPH H. WILSON
534 Yarrow Building Phone 3-8818
Mr. Scott: eves., 4-3098.

57 HOUSES FOR SALE

STEWART CLARK & CO.

608 BROUGHTON PHONE 5-3481

OAK BAY DUPLEX

Dignity and charm characterize this well-cared-for property in the most exclusive part of Oak Bay. The owner's suite with large and well-proportioned living room, dining room and sun porch, provides excellent accommodation for entertaining friends, while the den and other rooms give the owner the best in cosy comfort. The other suite with four good rooms, sun porch with sea view, commands top rental at all times. A lovely landscaped setting, sets off the property beautifully in its treed surroundings, close to the sea.
Terms at ... $22,000
Evenings, Mr. Ford, 4-1863

TWO "DRIVE BUYS" 3130 ADMIRALS RD.

Five-year-old bungalow of five spacious rooms. Two bedrooms on the through-hall plan. Full basement with drive-in garage; package Oil-O-Matic heat, high location, good condition.
Terms at ... $9750
M.L.S.

3525 SHELBOURNE ST.

Brand new no-step rancher comprising of living room with fireplace, large kitchen, two bedrooms and bath. Drive-in garage and utility room. Oil-O-Matic floor furnace. De luxe interior and exterior finishing.
Asking ... $8850
But must be sold
Immediate possession of both these listings.
Evenings, Mr. Massey, 3-1912; Mr. Custance, 3-7930

HAGAR'S

Member Multiple Listing Bureau

OAK BAY $2500 DOWN

Six-room stucco bungalow. Spacious living room and dining room. Two good bedrooms and den or third bedroom. Garage. Situated on a large and nicely treed lot in a quiet location. Newly decorated and ready to move into.
PRICE ... $9500
(5657-O)
Evenings:
A. S. Powell, 2-4632, or C. A. Carpenter, 7-1638

HAGAR & SWAYNE LIMITED

814 YATES 4-6531
Member Victoria Real Estate Board

NEEDS DECORATING

But a good investment for the handyman. Estate stucco dwelling, 1½ story, on 50x200 ft. lot. 1436 Hillside, comprising large living room, fireplace, dining room, both wall-to-wall carpet, large kitchen and four-piece bath on main floor, two large bedrooms, two-piece bath up. Sun deck. Full basement, coal and wood furnace. Vacant. Price ... $8500

PEACEFUL LIVING

On this quiet street in south Oak Bay. Two-bedroom bungalow. Nice grounds and garden space. Full basement, drive-in garage, oil heat. Price ... $9000

THE CANADA TRUST CO.

2-8111 Walter Pellner 3-5076

MONTREAL TRUST COMPANY

1111 Government Street

OAK BAY

Four bedrooms, three-piece bath, living room, dining, kitchen and full basement with hot-air furnace. Detached garage on small corner lot. Taxes $70. Close to church, school, transportation and shopping.
Price ... $10,500
or close offer.
Terms available.

BURTON AVE., CITY

Two bedrooms, three-piece bath, living room, kitchen with dinette. Utility room. No basement. Eight years old. Taxes $100.
Price with terms ... $6950
Call A. A. Chauvin (trust officer), 2-3135 or 3-3523.

DALBY & CO

634 VIEW STREET 3-6341

SELKIRK

Seven rooms, well constructed house, living room, dining room, large kitchen and den down, 3 bedrooms and 3-piece bathroom up. Full basement, automatic oil heat. Asking price ... $8350
With terms

JAMES BAY

Five rooms, large living room and kitchen and one bedroom down, 2 bedrooms up. Full basement with furnace. Full price ... $6950
with terms
Mr. Kemp, 3-6251. Eves. 3-8442

OAK BAY

3 bedrooms, 1 down, 2 up. Family home. Good condition inside and out. Full basement, hot-air furnace. Separate garage. Large well-finished room in basement. $2,500 cash.
Price ... $6600
Mr. D. A. Hall, eves. 2-9191

H. A. HUMBER LTD.

1220 Broad Street 2-9161

MODERN WITH REVENUE

Beautiful, four bedrooms, living dining, with den, patio, sun deck, de-luxe bathroom, plus 3-room spacious suite (360). Hot water, Oil-O-Matic heating. Full basement. Nice garden. It's south of Oak Bay Ave.
Easy terms ... $14,600
Owner 4-6623.

A BEAUTY TERMS — MODERN

$1,000 reduction. MUST SELL. Terrific bargain. Through hall, large living room, fireplace, oak floors, de luxe kitchen, dining space, Pembroke bath, two carpeted bedrooms. High, dry basement, furnace, garage. A bargain.
Now ... $8350
T. G. Patrick 4-8054; Res. 3-9043
Northwestern Securities Ltd.

KIDDIES AND A PONY

Both are permissible if you are the owner of this choice suburban property inside the 4-mile circle. Appealing 6-roomed stucco bungalow, only 2 years old. Full basement. Oil-O-Matic heating. Pleasing outlook. N.H.A. loan of $7,500 can be assumed.

Bargain at $12,600

Alex Paze, 4-8054 or 3-7235
Northwestern Securities, 631 Yates

4 GORGE E. — $12,950

3½-room stucco bungalow with basement suite. Hot water heating. Drive-in garage. Exceptional value. $2,500 down.
Alex Paze 4-8054 or 3-7235
Northwestern Securities, 631 Yates

HAVE A BIGGER YEAR
with Classified Ads. Through classified Ads your business gets & spends most. Call 3-4111 for an ad taker.

57A COUNTRY AND TOWN HOMES AND PROPERTY

LANGFORD, COLWOOD VIEW ROYAL

$2950—Bargain for quick cash sale. Four-room bungalow and two acres. Good location in Happy Valley. Needs a little finishing outside, but very comfortable as is. Immediate occupation.
$1,250 down. Brand new stucco bungalow of four good-sized rooms. Good convenient location, nice sized lot. Ideal for young or elderly couple.
Full price ... $6250
$6950—Lovely, modern, four-room white stucco bungalow basement with furnace, attached garage, hardwood floors and fireplace. Splendid location in View Royal, close to new highway. Easy terms.
$7500—Modern, two-year stucco bungalow. Three bedrooms, cabinet kitchen, large living room, full basement, automatic oil furnace. Nice lawn. Good central location in Langford. Convenient terms.
Nice building lots in new subdivisions, from ... $500 to $1000
See the local agent for complete results.

GRANT & JENKINS

722 Goldstream Ave., Langford, B.C.
Phone office, 8-2932
Residence, 8-3508 or 8-3419

WALTER CONDER REAL ESTATE

BOOKE — PHONE 325M

1 ACRE—FULLY CULTIVATED
Three-room cottage with full bath, city light and water, woodshed, chickenhouse.
A bargain at ... $3600

BRAND NEW
Consisting of 2 bedrooms, full bath, kitchen, living room, utility room, tiled floors throughout, panelled living room, city light and water, car port.
Price, terms ... $5950

8-YEAR-OLD HOME
Two bedrooms, kitchen, living room, full bath and utility room, oil heat, lawn and walk, garage, small chickenhouse and shed. City light and water. $2,500 down. Price ... $5000

58 WANTED TO BUY—HOUSES

$10,000 CASH

For a two or three-bedroom home in the Gorge, Shelbourne or Fairfield districts. Also need an older-style home around $8,000. My clients have sold and must buy quickly, so please phone Norman Thornber, Western Homes Ltd., 2-2157. Eves. 9-1853.

STOP!! HELP

Me to find two homes for Regina, Sask., families. One wants 3-bedroom modern home up to $13,500, the other would settle for 3 or 3-bedroom older home, okay if in nice shape. Call Stan Evans at Western Homes Ltd., 2-2157. Eves., 9-2182.

URGENT—

Client arriving from the Prairies urgent, needs a modern 3 or 3-bedroom bungalow. Also older 5 or 6-room home for relative. What have you? Call Johnny James, Western Homes Ltd., 2-2157, evenings 2-6518.

OLDER 4 ROOMS

Wanted Hillside or Jubilee. Basement preferred, under $7,000. My client has up to $2,500 cash. Kindly call M. Douglas Hawkes at Harry Foster Ltd., 2-2101

ROOMING HOUSE

Wanted with four rooms for owner. $1,500 to $2,000 down, any price range, providing income will carry payments. Please call Mr. Douglas Hawkes at Harry Foster Ltd., 2-2101

HELP WANTED
Won't you please help me to find for genuine clients the following:
Four or five-room modern bungalow with basement and good garden lot in High Quadra, around Tattersall district.
Four or five-room bungalow with basement and open view anywhere within three-mile limit.
Four or five-room bungalow with basement suite, fairly close in.
Large, older-type house, seven or eight rooms, Quadra district, north of Hillside.
These clients are living in Victoria and anxious to buy. Who knows, your place might be the one. Please phone Mr. Kemp.

R. G. DALBY & CO. LTD.
634 View Eves. 3-6443 3-6341

The MULTIPLE LISTING SERVICE is now SELLING ONE HOUSE EVERY DAY. Many of these are EXTRA sales that would not be made OTHERWISE. LIST with a Member of THE MULTIPLE LISTING SERVICE AND PREPARE TO MOVE! There is a GROWING LIST of over 318 salesmen to serve you. Phone now to your favorite Member of the MULTIPLE LISTING SERVICE or 3-2223.

HOUSE WANTED
Wanted for cash client, Oak Bay South, 4 or 5-room bungalow, preferably with oil heat but not essential. Up to $10,500. Small garden and trees. Phone Mrs. Burhider, 7-310, anytime. Hicks Realty Limited.

WANTED IN ESQUIMALT
Several clients require three-bedroom homes with down payments from $1,000 to $2,000. Call D. Wilkinson, 4-8124; eves., 2-0761. Pemberton, Holmes, Ltd., 1002 Government St.

IS THERE A KIND-HEARTED PERSON in Victoria who has a 3 or 4-bedroom house they will sell to a long-term serviceman with no down payment, payments between $50 and $60 per month including interest. Box 905, Victoria Press.

BASEMENT BUNGALOW, 4½ rooms, Oil-O-Matic, near bus; North Quadra or Lake Hill preferred. Cash. Box 909, Victoria Press.

NO AGENTS. ALL CASH FOR 3 or 3-room basement bungalow or good building site. Secluded, with or without acreage. Box 902, Victoria Press.

IF YOU WILL SELL YOUR HOUSE for $2,500 down, please call Ted Wills immediately at Financial Survey Ltd., 4-9305, residence 9-5534.

$3,000 CASH, PLUS TERMS FOR newish 2-bedroom bungalow, handy to early morning bus for Sidney. Dickie & Co., 833 Fort Street. 2-4312. Eves. 3-3640

FOUR-ROOM BUNGALOW, BASEMENT and garage. Near Victoria College. Under 10 years old. Low down payment. 3-9179.

LARGE HOUSE WITH POSSIBILITIES of revenue. Good references. $1,000 down. Box 913, Victoria Press.

URGENTLY WANTED — THREE-suite apartment block, $17,000. Cash client waiting. Call Jack Brown, 4-8124; evenings 4-4076. Pemberton, Holmes Ltd., 1002 Government St.

WANTED SIX-ROOM BUNGALOW, $11,000 to $12,000. Windsor, Jubilee or Mount Tolmie district. Rosevear Co., 1115 Langley, 4-8041.

MODERN SIX-ROOM BUNGALOW, oil heat, reasonable, no agents. 4-1881.

PRIVATELY, BY YOUNG FAMILY, three-bedroom home in Oak Bay, $3,000 down. 3-5617.

FIVE-ROOM BUNGALOW, BASEMENT, Oak Bay. 1861 Cranmer.

59 PROPERTY FOR SALE

P. R. BROWN

& SONS LTD., EST. 1909
1112 BROAD ST., PHONE 4-7171

SAANICHTON

1½ Acres, 1 acre in logans. New 5-room stucco bungalow comprising large living room with fireplace, beautiful wall-to-wall carpets, Venetian blinds, three bedrooms, Pembroke bath, cabinet kitchen, all stove included. Utility room, carport and workshop.
Price ... $8950

BRENTWOOD

2½ Acres in logans, bulbs and strawberries. Barn and poultry house.
... $3700

EXPERIMENTAL FARM AREA

Charming six-room stucco bungalow comprising large living room, fireplace, formal dining room, cabinet kitchen, two large bedrooms, den or extra bedroom. Full cement basement with two bedrooms. Hot-water heating. Two-car garage. Situated on half-acre.
$3,000 Down, 4-room bungalow. Full basement. Hot-air heating
... $10,000
... $6300

4-MILE AREA

Seven acres, 6-room bungalow comprising living room, dining room, 2 bedrooms, bathroom, kitchen. Basement, poultry houses and barn
... $7500

EXCLUSIVE 3259 ALDER

Very attractive four-room stucco bungalow comprising large living room fireplace, large cabinet kitchen with nook, two bedrooms, Pembroke bath. Full cement basement, hot-air heating (piped). Drive-in garage. A real good investment.
Price ... $7500

SWAN LAKE

7-Room frame dwelling situated on approximately 5½ acres ... $7950
good bottom land.
Please call Watson Clark for appointments. Phone 4-7171; res., 3-0171.
Your listing of country properties will be appreciated. Call Watson Clark, 4-7171, res. 3-0171. V.I. specialist on farms and country properties.

UPLANDS

BEAUTIFUL WATERFRONT PROPERTY. EXCELLENT VIEW. APPROXIMATELY 1½ ACRES. 330 FEET ON BEACH DRIVE.

CRAIGDARROCH

EXCELLENT SECLUDED PROPERTY—SUITABLE FOR LARGE EXCLUSIVE APARTMENT BUILDING OR COURT WITH SMALLER DWELLINGS.
Mrs. Powell, Agent 3-6340

SHERWOOD OAKS LOTS FROM $1795

Victoria's finest subdivision, overlooking Cadboro Bay, has been extended from 46 to 63 lots, and there are now 27 lots for sale. Everything indicates that these lots will be sold before the spring. Don't be disappointed. Good terms. See them now.
NORTHWEST HOMES
817 Douglas 2-9411

DEEP COVE

Approximately 1½ acres of finest waterfront property in the most sought-after location on the Island. Would sub-divide into 4 or 5 large lots.
Low Price
$10,000
EXCLUSIVE AGENTS
A. BERNARD & CO. LTD.
623 FORT ST.

SEVEN LOTS
In a new subdivision. Corner of Glanford and Judah. Ready to build on, southern slope, local improvements already in. Bus stop and school. Six lots 60x103 each, one 70x106, from $775. Rev. Cassilton, 4-8124, eves., 3-4464. Pemberton, Holmes, Ltd., 1002 Government St.

GORDON HEAD—WITH SEA VIEW and access to beach, 2 acres, highly cultivated, suitable flower growers. Five-room bungalow, full basement. Excellent outbuildings. To close estate, asking $13,000, terms.
JONES & SCOTT
3-3723 332 Yarrow Bldg.

LOTS
Are you planning to build? Do you want to be close in? Do you want some trees? Also a high location? And with sewer connection? Call Wilkins at Fraser Biscoe, 3-9413 or eves. 3-4960.

HIGH OAKLANDS
Close to Cedar Hill Road and Hillside. Nice building lot. Two-Room Extension to the street with all city facilities, good bus service. $575, cash or terms.
2-4161

ONLY TWO GOOD LOTS LEFT ON the corner of Richmond and Arbutus. Buy now for spring building. East lot 81x150. Price $1,750. Swinerton, 620 Broughton, phone 3-7181.

DUPLEX LOT, SIZE 75x120, SITUated 931 Craigflower Road. Sewer and water in property line. Three fruit trees on lot. 4-4477. 891 Lampson.

CADBORO BAY — TWO GOOD building lots, 99 - 100-foot frontage, $1,275 and $1,350. B. Harris, after hours, 7-2988. BOORMAN INVESTMENT CO. LTD., 3-7124.

POSSIBILITIES — BURNSIDE, high, nearly ½ acre or 2 large lots, good soil, close in. Saanich taxes. Large buildings, all services. 2-9437.

MONARCH DRIVE — IRREGULAR lot suited ideally for a split-level house, with distant view of islands in Georgia Strait. Phone 4-8548

IDEAL BUILDING LOT, 100x120' next to playground, near new school amongst new homes. Terms. Phone 8-3168

CEDAR HILL CROSS ROAD—Attractive lot, ¼ acre, suitable for ranch-style home. Price $1,050 (terms). Phone 9-3976.

FAIRFIELD—ST. CHARLES, 60-FT. lot, clear, level, no rock. Most all improvements paid for. $1,800. 3-5625.

ONE ACRE OR MORE OF GOOD land, no rock, cleared, half-mile from new highway, off Millstream Road, Langford. 2-3651.

DEEP COVE, 2.9 ACRES, CLEARED, good soil, water available. $1,300 cash or terms. 9-2515—or Sidney 363X.

TWO CHOICE BUILDING LOTS, each 60x120, high location on Christmas Ave., near Mount Tolmie. Apply 1760 Kisber. 7-3295.

WILL TRADE BRENTWOOD waterfront lot for late model sedan delivery, station wagon, or down payment on house. 7-2940.

BRENTWOOD—1 CLEARED ACRE, only $1,300. Call Roy Harris, 3-4355 anytime. J. H. Whittome & Co.

2½ ACRES, FOUR-ROOM HOUSE, other buildings. Information, 3-1863 or 2-6489.

BARGAIN—5-ROOM HOUSE, 1½ acres. Excellent land. Good view. 9-1874.

SEA VIEW LOT, GORDON HEAD, new subdivision. Apply 1411 Stanley Ave.

TWO LOTS, HIGH, LEVEL, GOOD soil, no rocks, 60x104, 1½ miles from city. $650 and $700. 4-5581.

OAK BAY SOUTH, BEAUTIFUL lot on Byng Street, near McNeill. Low taxes. Apply 455 Victoria Ave.

CANTERBURY ROAD, SWAN Lake level lot, 80x134. $700 or offer. Keating 18-L.

GOOD LEVEL BUILDING LOT, 60'x145', Fenn Road, Cordova Bay. $475 cash. 3-1478.

LARGE LOT, $1,000 VALUE, FOR only $750. Terms. Size 170x102x190. Phone 2-9445.

GORDON HEAD WATERFRONT and water view lots. Unobstructed view. 7-3949.

LOT FOR SALE IN ESQUIMALT. 127x67. Phone 3-0967 or 3-3032.

LOTS FOR SALE ON FAIRBURN Drive, Gordon Head, 75'x135'. 7-1029

ALEXANDER BOULEVARD, PARKlands lot, 65x31, $700. Terms. 4-2972.

$1,000; SOWED FOR APARTments; on 1334 Johnson. 3-0949.

59 PROPERTY FOR SALE

Cadboro-Arbutus Bay
SECLUDED SEA VIEW LOTS
70-80-100-Foot Frontages
$8 to $25 Front Foot
N.H.A. Approved for Home Owners
Restrictions for Purchasers' Protection
C. N. MONTAGUE CO.
1028 BLANSHARD STREET
4-8118 — 3-5967

GORDON HEAD LOTS
SEAFRONT AND SEAVIEW
Priced from $1,300, also sea view lots at Ten Mile Point at $1,750. All level lots with frontages from 74 feet to 100 feet.
D. Wilkinson, 4-8124; eves., 3-9761
PEMBERTON, HOLMES LTD.
1002 Government Street

$800 TO $1,250
... in Westview Subdivision now ready for building. Please call Doug Peaker; eves., 7-2126.
FRASER BISCOE
976 Yates Street 3-9413

½ ACRE PARKLAND LOTS. GOOD view. City water. 9-1874.

LOT 21, HOWROYD SUBDIVISION, $750. N.H.A. approved. 2-0128.

½-ACRE LOT AT COLWOOD. 8-3458.

BOOKE CENTRE, CORNER LOT, $750. Owner, phone 4-9182.

LOT FOR SALE IN ESQUIMALT, 127'x67'. Phone 3-0957 or 3-3032.

60 PROPERTY WANTED

NEEDED DESPERATELY, LOTS suitable for N.H.A. building in any area. Contact Mr. McEwan, Olympic Homes, 2-8217 days or eves. (8.)

BUILDING LOT, OAK BAY CENTRE or north. State location, price, etc. Box 1156, Victoria Press.

LOT IN OAK BAY FOR PRIVATE home. Minimum width 60'. Phone 3-2103 after 6 p.m.

WANTED — BUILDING LOT, APproximately one acre, 10-mile circle or within. Box 910, Victoria Press.

61 ACREAGE FOR SALE

4½ ACRES, NEAR ROYAL OAK. Cleared, on road. Splendid buy at $3,200. Reasonable terms. Mr. Taylor, 4-9308, eves., 4-9902. Taylor Spittal Ltd.

2.25 ACRES, CLEARED, SAANICHton. Adjoining ½-acre available if desired. Phone 2-5146.

63 ACREAGE WANTED

WANTED—LOT OR ACREAGE, ON or near lake or sea. 2-1139.

64 FARMS FOR SALE

LET'S RAISE CHICKENS Malahat

15 acres, some cleared, on highway, good water supply. Two-bedroom older home has living room with fireplace, bathroom, bright kitchen. Garage and chicken house. Low taxes. Price with good terms ... $4350

Shawnigan Lake

3 acres, partly cleared, with good three-bedroom home, electric cabinet kitchen, dining room and two-piece bathroom. Double garage, workshop and chicken houses for 200 birds. Good well, low taxes. Price with good terms ... $4950
Eves. G. Munro 4-1867

FRASER BISCOE

576 Yates St., Victoria 3-9443

SACRIFICE — THIS IS NOT A STUMP RANCH but a real farmer's farm, consisting of 113 acres of good land, half cleared and under cultivation. Most of the land is bottom-land and will grow anything. The home has five rooms, chicken houses for 500, barn, milkhouse, etc. Ford-Ferguson tractor and full line of implements included in price. Generous terms. DO NOT MISS this opportunity to secure one of the best farms on Vancouver Island. Owner will trade for property in or near Victoria. This must be sold. Generous terms $12,000. Kindly call R. O. Nev, eves., 4-5406, or Keith Archibald, eves., 3-0076. Victoria Realty Ltd. 2-9145

$1,000 CASH
Near Butchart's Gardens. 5 acres with 1-room cabin 12x16. Also any other small room attached. Stove included. Flowing creek running through property. If interested don't miss this. Full price $3,000.

ELK LAKE DISTRICT
$1,200 Cash
Approximately 4 acres, 4-room bungalow. Full price $6,850
The same bungalow with 1 acre, $4,500

COLQUITZ DISTRICT
$1,500 Cash
6 acres, 5-room bungalow. Full price $4,600.
Stan Hyland of Financial Survey Ltd., 4-9305; residence 9-3641

BUY FROM OWNER AND SAVE—24-acre farm at Cowichan Station; 16 acres cleared; valuable timber on property; stucco cottage and other farm buildings. $11,000. Apply 636 Simcoe Street.

TO SELL OR BUY FARMS OR ACREAGE
Call Mr. Amos 4-6060 eves.
ALFRED CARMICHAEL CO. LTD.
1239 Broad Street 4-7141

65 FARMS FOR RENT

FOR RENT IMMEDIATELY — Three acre farm with four-room house. Central Saanich Road. 5-2138.

PLANT YOUR DOLLARS IN A HOME OF YOUR OWN!

Reap the rich rewards of home ownership . . the feeling of security and the advantages of a good neighborhood for children. And the payments you make all go toward a greater equity for you, reducing indebtedness until, in a few short years, your home is free and clear.

The real estate columns in the classified section are the greatest on Vancouver Island. You'll find a home to suit the needs of your family and income.

Let Your Investment Grow with Greater Victoria

Read Classifications 54 to 57 Daily

Boy Scout News

Father, Son Banquet Establishes Record

BY ROBERT E. MILKS
Executive District Commissioner

Windsor Park Group established a record for its group when 240 Cubs, Scouts and Rovers attended its annual father and son banquet. The district commissioner and several members of the district staff attended. The speaker was Wilson Duff, provincial museum anthropologist, who brought along samples of coastal Indian whistles and rattles.

* * *

The Jordon River Pack has two new leaders. Mr. and Mrs. Doug McLeod have taken over the pack.

* * *

Third Victoria and Chinese packs held a combined meeting to celebrate the birthday of Lord Baden-Powell Wednesday. Highlight of the evening was a birthday cake which the Cubs enjoyed.

* * *

Some 160 fathers and sons attended the banquet held by the Oaklands group Friday night. District Commissioner G. Barr gave an informal talk to the parents. Each section ran a game and the evening ended with a campfire. District Cubmaster A. Chamberlain ran the campfire and gave a yarn on how the fathers could best help the group give good Scouting to the boys.

* * *

District Scoutmaster F. Nelson visited the St. John's Group committee and gave a talk on Scout organization and aims. The group committee then decided to hold a meeting of the parents and invited the district training team to put on a Scouting explained course at the meeting.

Metchosin Group held its annual concert Friday. The pack and troop put on the entertainment and the large crowd of parents and friends enjoyed the show. Mrs. H. Bolton, wife of the local minister, was presented with a "thanks badge" by Scoutmaster C. Pike. Mrs. Bolton has for the last seven years instructed the boys in the pack and troop on their first aid badges. Mr. Pike formally turned over the pack to Mr. Whitehead.

* * *

Cordova Bay Group held its father and son banquet at the community hall on Friday. David Monk of the B.C. Forest Service showed the film "Johnny's Heritage," and gave a talk on conservation. Cubs and Scouts competed with the fathers in several games. The executive commissioner congratulated the group on its turnout.

* * *

Marigold Pack and Troop held a church parade last Sunday. Several parents turned out with the boys. The Guides and Brownies also attended the special service.

* * *

View Royal Group held a dance at Esquimalt Scout Hall Friday. Nearly 300 guests and members of the group turned out for the evening's fun.

* * *

The Rovers are reminded of the district church parade. Rovers are to mete at 2.30 p.m. at St. Paul's Church in Esquimalt.

* * *

Notice to Scoutmasters: Please send in the applications for the patrol leaders' conference by Wednesday. This is necessary for catering purposes.

* * *

Badges issued during the past week:

Tenderpad: David Jones, Ricky McDonald, Wayne Stretch, Terry Stocks; first star: Robert Pearson, Bruce Bennett, Harvey Toner, Harvey Kelly, David Pace, Ricky Whitehead, Terry Nelson, Barry Spears, Gordon Callow, John Upward; second star: Richard Hunt, Clive Stuart, Franklin Milnes, Richard Green, Dick Tucker; artist: Paul Davidson, P. Milne, Ken Anderson, John Van Munster, Peter Hughes; first aid: J. Foley, K. Anderson, John Van Munster; homecraft: Edwin Clifford; house orderly: Jim Foley, Mike Ullocks; observer: Brian Bolton; swimmer: Derek Reid, Barry Noyes, Jamie Angus; team player: Ian Pike, Ken Anderson, Jamie Angus, Brian Bisset; toymaker: Allen Ferguson, David Verge, Kenny Todd, Roger Bishop.

Tenderfoot: Ricky Boak, David Gower, Alec Gardiner, Allan Stewart, Ken Kruser, Robbie Griffin, Brian Stilling, Robert Hall, Dave Wallace, Terry Irwin, Alex Gardiner; second class: David Field, Watson Borthwick, David Foster, Keith Davis, Hugh Botha, Peter Rankine; first class: Ron Smith; Queen's Scout: Tom Collett, A. D. Pike, Ron Smith; bushman thong: W. Duggan; Grade "A" cords: Tom Collett; ambulance man: David Field, Jimmy Anderson, David Anderson, David Carr, David Gray; artist badge: Gordon Hatch, Watson Borthwick; camper: W. Duggan; Cub instructor: Athos Orasi; entertainer: Ervyn Dixie; fireman: A. D. Pike; knotter: Larry Neal, Brian Atkinson, Bert Kronk, David Kronk.

Musician: Henry Andrews; pathfinder: Tom Collett; public health: A. D. Pike; stamp collector: Douglas Greenwood, George Vanderkrach; swimmer: Jim Cosgrove.

PIONEER LINES

Using wood-burning locomotives, 16 railway companies operated 1,800 miles in Canada in 1860.

Frostbite Sailors Receive Trophies

Peter Young and Carol MacLaren won aggregate trophies as weekend frostbite races, held at Royal Victoria Yacht Club since November, concluded yesterday.

Women's championship regatta will be held, today, with the men's event next weekend. Victoria seniors and juniors go to Vancouver for their annual inter-city regatta March 10 and 11, and Vancouver groups come here March 24 and 25.

ANGLIA NATIONAL MOTORS

ARE YOU THINKING OF HAVING AN AUCTION SALE?
If so, your business would be greatly appreciated.
T. J. BOYLES
Auctioneer and Appraiser
P.O. Box 9, Cobble Hill
Phone 52Y3

Daily Colonist presents J. ARTHUR RANK and UNIVERSAL NEWS
CANADIAN WINTER SPORTS
CINEMATOGRAPHY JUBILEE
ROYAL FAREWELL TO NIGERIA
Feature on Screen!
"COUNT YOUR BLESSINGS"
James Stewart
Donna Reed
NEW! ODEON

BRITISH COLUMBIA FOREST SERVICE
NOTICE
Examinations for the position of Assistant Forest Ranger will be held at the following centres at the dates and times indicated:
Monday, February 27th, 9.00 a.m., Langford.
Tuesday, February 28th, 9.00 a.m., Nanaimo.
Thursday, March 1st, 9.00 a.m., Campbell River.
Monday, March 5th, 9.00 a.m., Chilliwack.
Tuesday, March 6th, 9.00 a.m., U.B.C. (Room 452), New Wing, Library Building.
Application forms and full particulars may be obtained from the District Forester, Marine Building, Vancouver, or the Forest Ranger's office at examination centres. Completed application forms should be forwarded to the District Forester by February 20th, or failing this must be presented to the examiner at the time of the examination.
These examinations are being conducted to establish eligible lists for 1956 fire season employment. From such lists appointments to positions now vacant will be made according to candidates' standings in the examinations.
SALARY: After April 1, 1956—$250, rising to $292 per month.
EXPENSES: Paid when away from Headquarters on official business.
Candidates must be citizens of one of the nations of the British Commonwealth, and must have resided in British Columbia for one year. The candidate must be physically capable of the work.
Candidates must be 21 years of age or over.
No examination fee is charged.

CENTRAL MORTGAGE AND HOUSING CORPORATION
SEALED TENDERS, plainly marked as to content and addressed to the undersigned, will be received up to 12 o'clock noon, March 20, 1956, for the construction of the Two-Room Extension to the School, R.C.A.F. Station, Comox. Plans, specifications and forms of tender required can be obtained at the address shown below, and are available for inspection at Victoria Branch Office, 805 Government Street, and Vancouver and Victoria Builders' Exchange. A deposit of $100.00 is required for each set of plans, specifications and documents. This deposit is forfeited if plans, specifications and documents are not received at this office intact and in good condition on or before the tenth day following the date of contract award. Each tender must be accompanied by a security deposit of 10% of the total tender price. Such security deposit shall be retained by Central Mortgage and Housing Corporation to ensure due performance of the contract. A certified cheque or negotiable Dominion of Canada bonds will be accepted as security deposit. All cheques must be made payable to the order of Central Mortgage and Housing Corporation. The lowest or any tender not necessarily accepted.
Regional Manager—Loan Insurance, Central Mortgage and Housing Corp., 2366 West 12th Ave., Vancouver 9, B.C.

NOTICE TO CREDITORS
In the matter of the estate of KATHLEEN MARY ROBERTSON, late of Shawnigan Lake, British Columbia, who died at Shawnigan Lake, B.C., on the 3rd day of October, 1955.
Creditors and others having claims against the above estate are required to send full particulars of such claims to The Canada Permanent Trust Company, 714 Port Street, Victoria, B.C., on or before the 31st day of March, 1956, after which date the estate's assets will be distributed, having regard only to claims of which the executors shall have received notice.
Dated at Victoria, British Columbia, this 8th day of February, 1956.
The Canada Permanent Trust Company, Executors.
By their Solicitors: Cameron & Cameron, 311 Royal Trust Bldg., Victoria, B.C.

NOTICE TO CREDITORS
IN THE MATTER OF THE ESTATE OF ALICE JURY, DECEASED.
Notice is hereby given that creditors and others having claims against the above estate are required to send full particulars of such claims to the undersigned Solicitor for the Executor on or before the 1st day of May, 1956, after which date the assets of the estate will be distributed, having regard only to claims of which the Executor shall have received notice.
JOHN McCONNELL,
Solicitor for

A PADRE IN PRINT

By REV. WILLIAM HILLS

Unless I am misinformed, the Revised Statutes of Canada list four capital offences: murder, treason, rape, and making war against Her Majesty.

The death sentence, however, is not mandatory for rape or treason.

Indeed, nobody in Canada since Confederation has ever been hanged for rape, and, under the present revision of the criminal code, rape has ceased to be classified as a capital offence.

So when we come to consider the abolition or the retention of capital punishment, to all intents and purposes we are concerned with its application to the crime of murder.

Is the act of murder sufficiently heinious to justify the death penalty? In this case does the punishment fit the crime?

Are those who advocate the abolition of capital punishment really objecting to its method, namely, hanging? How many of those who object to the rope would retain the death penalty if some other means of applying it were to be sanctioned?

What does Christianity say about it? The general answer is, nothing directly.

When an accused man is convicted of murder, the judge puts on the black cap and sentences the prisoner to death.

Life Term Possible

But that sentence can be commuted to life imprisonment by executive clemency on the recommendation of the federal cabinet.

In addition to this, there is granted to the prisoner the right of appeal to the appropriate court for securing a new trial and should the circumstances warrant, such is allowed.

Since Confederation there have been some 600 hangings in Canada.

From 1940 to 1949, there were 450 charges of murder laid, but only 177 were found guilty as charged.

Of these, 60 were detained for lunacy; 46 were imprisoned for life or a shorter period; and 91 were executed.

Now let us ask the question: what is the purpose of capital punishment?

In the words of the Lord Chief Justice of England (Hewart), it is:

"First, to discourage crime by letting possible offenders observe the penalties which crime may bring.

"That I regard the main purpose of punishment from the point of view of the state. It is a penalty imposed in the public interest for the purpose of discouraging crime.

There are two other minor purposes; retribution in which the offender is made to experience in his own person the consequences of crime and the other, reformation, in which an effect is made on a person's character and outlook."

Our big question is therefore, whether capital punishment does what it is supposed to do.

No Sport for Girls

Scoot racing was a feature of the winter carnival of Penetanguishene, Ont., held yesterday. The craft, a sled powered by an airplane motor in the rear, can reach speeds of 120 miles an hour on ice and snow. Though Katherine and Elaine Mundy are posing in a scoot, it is no sport for girls.—(CPC)

Tall Types from Two Countries Plan July 18 Vancouver Rally

VANCOUVER (CP) — About 250 delegates from all parts of the continent are expected to assemble here July 18 for a three-day convention of the American Affiliation of Tall Clubs.

Composed of 28 clubs—26 in the United States and two in Canada—the association will meet for the first time in Canada. Members range in height from five feet, 11 inches upward for women and six feet, two inches for men.

Although it is expected that problems of the tall, such as berths in trains and so on, will be given an airing, the program will be largely devoted to social activities.

Host is the Vancouver Tip Topper Club which has 25 active members with the giant-sized Leavy twins, Jack and Leo, jointly holding the presidential office.

Point Pelee in Ontario, on the shore of Lake Erie, is farther south than the northern boundary of California.

RAILS TO NORTH

The Hudson bay railroad was completed from The Pas to Churchill in 1931.

Cariboo Road Most Important In Province Minister Says

VANCOUVER (CP)—All B.C. will benefit when the Cariboo highway is completed as an all-weather route through Prince George, says Evan Jones, deputy minister of highways.

"Its the most important highway in the province today," Mr. Jones told the annual meeting of the B.C. building and construction industries exchange here Friday night.

The Cariboo road would be paved to Prince George by next year and to Dawson Creek and possibly the Alberta border within three years.

NOTHING CAN STOP

"Once that happens, nothing can stop the development of that northern area."

The biggest proportion of the province's record $82,000,000 budgeted for highway construction will be used on the trans-Canada route, Mr. Jones said.

The deputy minister said B.C. is a close second to Ontario in the amount of money spent on the cross-Canada highway—$33,00,000 compared to $38,000,000 in Ontario. Road builders have to contend with difficult topography which accounts for the high cost of shorter mileage in Ontario.

"If we were building across country like the prairies or Ontario, we'd be finished with the trans-Canada now—and be working on reconstruction."

R. M. Smith, Ex-Athlete, Dies at 49

Robert M. Smith, prominent in athletics in Victoria some 20 years ago, has died at Houston, Tex., at the age of 49, according to word received here yesterday. He was an executive of a chemical company.

Mr. Smith received his early education in Victoria.

Survivors besides his widow include a brother, Stuart, and a sister, Mrs. Hannah Noel of Victoria, two other sisters, Mrs. Mary Gunner, Hammond, B.C. and Miss Alice Smith, Newark, N.J.

McCALL BROS
The Floral Funeral Chapel
Service based on integrity to lighten the financial burden.
1100 Vancouver St. Phone 4-2012

BE CLEARLY INFORMED
CBU
MONDAY
February 27th
10.15 p.m.

The Honourable
R.E. SOMMERS
Minister of Lands, Forests and Mines
WILL REPORT TO YOU ON THE PRESENT SESSION OF THE BRITISH COLUMBIA LEGISLATURE
•
SOCIAL CREDIT
Keeps YOU Informed
•
British Columbia Social Credit League

On the Labor Front

Examination of Mechanics Splits Unions, Garages

BY BILL MAVOR

Whether mechanics should be examined and given proficiency certificates in their trade has trade unions and garage operators in a minor turmoil.

Operators here and in Vancouver have no unanimous opinion and cannot agree whether an examination should be a job requirement or a voluntary arrangement.

Victoria and Vancouver automotive workers' unions have opposite opinions.

DIFFERENT BASIS

The union here favors certification, but only on a voluntary basis by workers, and not necessarily by a union examining board.

Vancouver workers also favor examining workers, but strictly by a union board.

The turmoil was revived when the legislature passed the Apprenticeship and Tradesmen's Qualification Act and recently appointed an examining board. As yet the only "designated trade" set by the government is the refrigeration industry.

* * *

BUS DEMANDS

Demands of 1,300 bus drivers in Victoria, Vancouver and New Westminster will go before the B.C. Electric Co., probably about mid-March, Street Railwaymen's Union (AFL-TLC) spokesman Charles Stewart said yesterday at Vancouver.

Workers in the three cities ratified their demands at meetings last week but the scope of requests will not be disclosed until a meeting is held with the company.

* * *

SAME OFFERS

Identical offers of percentage wage increases on two-year contracts have now been put before all Saanich municipal employees' unions, but apparently without too much success.

The municipality has offered 2½ per cent this year and 1½ per cent increase in 1957, but indications are that two of the three unions, firemen, policemen and municipal employees, will reject the offer.

PLUMBER TALKS

Victoria local 324, United Association of Journeymen Plumbers and Pipefitters (AFL-TLC) will open negotiations soon with Greater Victoria plumbing contractors, members of the National Association of Plumbers.

Demands will not be made known until after an initial meeting with contractors. Negotiations, separate from those in Vancouver, where a boost of 59 cents an hour on a $2.35 journeyman's rate is asked, will affect only the building trades branch of the plumbing industry.

Demands here are expected to be more "moderate" than the mainland requests.

* * *

WEEK'S MEETINGS

TLC locals meeting include painters, barbers, garage workers, Monday. Plumbers, Tuesday; sheet metal workers, lathers, Thursday; Greater Victoria school board employees, bookbinders, plasterers, protectionists, national defence workers, Friday. Typographical union meets today.

CCL locals meeting are CBRE, Div. 234, Thursday; CBRE Div. 289, Friday.

AMERICAN EXPRESS European Tours for Summer 1956
BOOK NOW!
95 sparkling, all-expense, escorted tours!...feature principal cities and countries of Europe...take in all the highlights!...42-55 days...frequent departures...April 11 to Sept. 16...$1,092 up.
8 Student Tours!...specialized to suit students' interests and tastes...feature principal cultural attractions! $1,213 up.
Catholic Pilgrimages...emphasizing Europe's famous shrines.
Independent Tours...expertly planned to suit your individual tastes...free itineraries and estimates submitted for your approval...LOW, OFF-SEASON RATES during Fall, Winter and early Spring!
GEORGE PAULIN LTD.
TRAVEL BUREAU
912 GOVERNMENT PHONE 2-9168

NOW . . . Low-cost tours you can be sure of!
HIGHLIGHT TOURS OF
EUROPE
42 to 45 Days
$787 to $829
Cook's, the world's most experienced tour operators, have planned this new series of tours. Crossings on Cunard liners from Montreal or Quebec. Comprehensive sightseeing in 7 countries.
Also other Cook's Tours of Europe offering wide variety, 35 to 56 days, from $925.
BLANEY'S TRAVEL SERVICE
920 DOUGLAS STREET Phone 2-7254
• TOURS • CRUISES • HOTELS • RESORTS

STEAMSHIP TO ENGLAND
Off-Season Fares
Bus and Boat, from.....$206.00
Round Trip, from.....$397.00
Via Seattle to Boston or Montreal by bus, thence steamship to England, Liverpool or Southampton.
Rail Little Higher
Family Plan by Bus Lower Fares
VIA PANAMA, from.....$400.00
By ship from B.C. ports
Western Canada Travel Service
607 Courtney Street 2-4213
Up from TCA at Government

BRITAIN
the best holiday value you can buy!
A round trip with ten days in Britain, can cost as little as $530.00. For details, consult your local travel office, or write to: The British Travel Association, Dept. VC/21 90 Adelaide Street West, Toronto, Ont.

TO ENGLAND
TOURS and TRIPS
Western Canada Travel Service
606 and 607 Courtney Street—2-4213
Up from TCA at Government

BLANEY'S TRAVEL SERVICE
920 Douglas Phone 2-7254

DOUGLAS AT FISGARD
Hudson's Bay Company.
INCORPORATED 2ND MAY 1670.
Monday Store Hours: 9 a.m. to 5 p.m.
For courteous service dial 5-1311
Sidney, Keating, Cobble Hill, Duncan and Sooke, call Zenith 6010 toll-free

Built so well, it carries a 5-year warranty; built so beautifully it enhances your laundry room . . . NEW semi-automatic AMC washer
• Colorful white or yellow glistening finish to brighten your laundry room
• Semi-automatic control turns off washing and draining action by simple push-pull action!
Here's a striking two-tone beauty in modern styling, with gold-colour accents on white . . . and a greater-than-ever washing convenience . . . Here's EVERYTHING you could want in a washer: New MOTOR MINDER that shuts off current if an overload should endanger the motor . . . a FABRIC-TIMER that ensures synthetics and cottons getting thoroughly clean without over-washing (and frees you for other duties). You'll find, too, that the Hi-Vane agitator gets dirt right out of your garments, and that the ½-h.p. motor will give you years of trouble-free service . . . plus all this, the double tub keeps water hot, and the efficient Lovell wringer, with four-way release, squeezes out excess water gently, firmly, gets clothes dry that much faster!
$179
The very finest in semi-automatic washing convenience yours for just $5 now, $11 monthly

Keep the kiddies amused for hours, play them fun-filled Peter Pan and Little Golden records
Special, 35c each
Inexpensive way to keep tots happy . . . play them these fun-filled records that will stir their imagination . . . give you more time to yourself. Choice includes: Songs from Mother Goose, Walt Disney Favorites and Cowboy Songs . . . 78-rpm. Unbreakable.
HUDSON'S BAY COMPANY record bar, 3rd

Spacious 9.8 cu. ft. G-E automatic defrost has 40-lb. capacity freezer!
• Regular 409.95 . . . $50 SAVINGS for YOU!
Just look what you get! . . . Spacious beauty with G-E automatic defrosting . . . new and exclusive REVOLVING shelves . . . Ready Cube ice trays . . . handy Stor-a-Door shelves, butter compartment, vegetable crisper drawers, a five-year guarantee on motor, one year on refrigerator.
Special
Yours for just $10 now, $12 monthly
359.95

Regular 339.95 waist-level range for comfortable cooking . . . Save $60!
Cook in comfort . . . and cook better meals on this 40-inch "push-button range" that provides smokeless broilers . . . clock controls . . . full-size oven and oven light . . . You'll find that unnecessary stretching and bending is eliminated . . . that you have all the controls right within reach of your hand.
Special,
Yours for just $10 now, $18 monthly
279.95
HUDSON'S BAY COMPANY, major appliances, 3rd

In Victoria, it's the HUDSON'S BAY COMPANY for convenient credit terms

What's Wrong with Our Mails? Page 15

Forecast — Rain, light winds

(Details on Page 2)

The Daily Colonist.

Vancouver Island's Leading Newspaper Since 1858

Telephone—3-4111

* * *

11.30 p.m. to 8 a.m.
Circulation, 3-0725 — Sports, 3-7000
Editorial, 3-4509 or 3-8309

NO. 65—NINETY-EIGHTH YEAR — VICTORIA, BRITISH COLUMBIA, SUNDAY, FEBRUARY 26, 1956 — 10 CENTS DAILY — 62 PAGES

Wee Heather Stops the Show

Not much bigger than the feather on her bonnet, wee Heather Serhyenko, 496 Wychbury, brought down the house at yesterday's indoor Highland games. Pictures show the smallest dancer in the meet as a study in concentration while she prances through the intricate sword dance. See story on Page 2.— (Colonist photos by Jim Ryan)

Continued Provincial Grants

Two Trans-Canada Roads Now Planned by Ottawa

Additional Arteries Would Be Linked

By TOM GREEN
Colonist Ottawa Correspondent

OTTAWA—There is a probability that a second trans-Canada highway will be constructed upon completion of the one now being built, The Daily Colonist learned last night.

There is little doubt that the federal government, now paying for half of Canada's first coast-to-coast road, will continue to grant financial aid to provinces for highway construction once the trans-continental traffic artery is finished, responsible Ottawa sources indicated.

Linked up, these additional subsidized roads could easily provide second and third trans-Canada highways.

"We must accomplish first things first," a government spokesman said. "Then we'll talk about a second (trans-Canada) highway if any province wants to raise the subject."

NO FORECAST

Alberta's Minister of Highways Gordon E. Taylor asked the Ottawa government if such financial help will be available to the provinces when he was here for the trans-Canada highway conference last November.

At that time, federal Public Works Minister Robert Winters replied he could not forecast future government policy in this matter.

It was also learned here Saturday:

1. Nine out of 10 provinces are expected to agree in the near future to the new federally proposed deal for completion of the 4,580 mile trans-Canada highway, now under construction, by March 31, 1961. (Quebec province is not a member of the present agreement and is not expected to sign the new proposal.)

2. Draft copies of the agreement were sent to the provinces at the end of December and none has objected seriously to any of the major clauses. Small points are being argued but Ottawa government officials are "optimistic."

3. The new agreement is expected to be placed before parliament for approval "in about two or three weeks."

4. Cost of the highway is now expected to be about $600,000,000. The federal government will pay approximately half the cost.

5. The Ottawa government has refused to pay half the cost of highway intersections to a point 600 feet on each side from the centre of the highway, as requested by the provinces.

Seeks Crackdown

T. G. NORRIS

Storms Kill Dozen

SUMMERFIELD, Ill. (AP)—The season's worst dust storm and first major outbreak of tornadoes left at least 12 dead, dozens injured and hundreds homeless Saturday. Property damage ran into the millions.

Violent winds left havoc from Texas to eastern Ohio.

Hardest hit was an area in southern Illinois near St. Louis. Tornadoes, striking in pre-dawn blackness, killed six and injured 10. About half the 106 businesses and residences in Summerfield were destroyed or damaged.

Industrial Decline

Post-War City Loss Heaviest

This is the third of a series of articles on Victoria's declining importance as an industrial and trading centre. It is written as a civic service to pinpoint the situation, and is not aimed to criticize or restrict in any way the tourist industry of the city.

By HARRY YOUNG
Colonist Business Editor

Victoria's decline as a commercial and industrial area of British Columbia has been more marked in the post-war period than at any time in the history of the city.

The concentration of industry in the densely populated Greater Vancouver area has been responsible not only for the failure of Victoria to attract new industry, but to actually lose existing activities to the mainland.

The B.C. bureau of economics and statistics produces annually employment figures for the main B.C. areas. Those for Victoria are enlightening.

They show that in the period from 1950 to 1954, the city lost nearly 100 firms, while employment was practically stationary. Against that wages rose tremendously from $29,600,000 in 1950 to $42,577,115 in 1954.

The number of Victoria firms reporting to the bureau in 1950 was 688, employing 13,869 persons. In 1951 there were 629 firms reporting with 14,014 employees. The number of firms dropped further to 598 with 13,883 employees in 1952, and in 1953 it was 595 firms with 14,400 employees.

In 1954, which is the last year for which figures are currently available, the total firms were at a new low of 591 with employment of 14,132 persons.

Yards, Mills Save Day

The position would have been considerably worse if it had not been for the shipbuilding and lumber industries. They have been the only bright spots of the past five years.

Thanks to a liberal policy of diversification, VMD and Yarrows have been able to double their number of employees during the past five years. The shipbuilding employment roll has risen from 822 in 1949 to 1,779 in 1954.

Fabricating for the construction industry; development of welding processes for aluminum and other metals, and the manufacture of pipes and tanks for the growing western Canadian oil industry have all brought new work to the two major shipyards.

In addition, the outbreak of the Korean war forced the government into a new armament program that since 1950 has kept West Coast yards busy with new naval orders of a major nature.

Victoria has taken its full share of these orders, not because it can compete in price with eastern builders, but because it is in the national interest that full shipbuilding and repairing facilities be kept active on the Pacific coast.

In the lumber industry the advent of plywood as a major dollar-earner has been another tremendous boost for Victoria. The B.C. Forest Products plywood mill adjacent to the modernized sawmill on the Gorge gave Victoria another $1,500,000 a year in payroll.

Every month the B.C. Forest Products plywood mill ships out 100 freight cars laden with plywood for world markets.

To a smaller degree, but also important, is the Sooke Lake plywood mill at Thetis Cove. It provides a steady source of employment and it has growth possibilities.

Against the favorable conditions in the shipbuilding

Continued on Page 3

He's 68

JOHN FOSTER DULLES
About to set out on another tour of the Middle and Far east, U.S. Secretary of State John Foster Dulles—who was 68 yesterday—is due to make a major foreign policy speech in Philadelphia today.

Floods Threaten Europe

LONDON (AP)—Sunshine Saturday brought Europe's first real promise of a break in the disastrous 26-day cold wave. With hopes of a thaw, however, came fears of floods.

NATO headquarters in Paris readied plans, troops and relief supplies for any new disaster area. The big danger was that melting snows might overload rivers already piled high with pack ice.

Deaths in the continent's worst freeze-up in 50 years reached 851. Holland, Belgium and parts of Germany still shivered in bitter cold. New blizzards hit Spain and Portugal. But elsewhere things looked brighter.

Springlike sunshine sent London temperatures above freezing for the first time in 163 hours. France was warming up though still far from normal. Berlin's weather bureau said the cold spell was finally broken.

A 13-ton stone, undermined by the weather, crashed down from the battlements of a castle into the streets at Leiria, Porugal. People evacuated houses under the castle walls, fearing more masonry might fall.

Hundreds of Portuguese villages and farmsteads were isolated and unable to get food. Three snow-covered houses collapsed in Reboredes.

A blizzard raged over Spain's Guadarrama mountains where Spanish and American planes searched for a United States Air Force transport with six men aboard.

Spanish officials called the crop losses a "national disaster" and said this was the "worst winter in Spanish history."

Balloons Prick Reds

LONDON (UP) — British authorities refused yesterday to stop anti-Communist Russians from floating Mickey Mouse balloons over the Soviet Embassy in London.

A refugee group called the "National Alliance of Russian Solidarists" has been heckling the Soviets in connection with their current campaign against American balloons.

The refugees have been launching small balloons decorated with grinning Mickey Mouse faces and carrying leaflets suggesting the Communists examine their consciences.

The Soviets are taking the matter gravely. Soviet Charge d'Affaires Nikolai Belokhvostikov complained to the British foreign office that the funny-face balloons were wafting across his embassy. He demanded the balloon flights be stopped.

But Minister of State Anthony Nutting replied he could not stop the demonstrations as long as the demonstrators don't break any laws.

So the refugees inflated more balloons in Kensington Palace gardens yesterday and the police stayed away.

On Dasher! On Dansher!

HELSINKI (Reuters) — A north Finland resident has been fined 7,000 marks (about $28) for drunken driving of a reindeer sleigh.

Two Thugs Bind, Rob Island Man

CHEMAINUS — Two knife-wielding thugs yesterday threatened a 69-year-old Chemainus man in his home, tied him up with a long scarf and stole his wallet containing $65.

Santa Singh worked himself loose after the 3.25 a.m. armed holdup and reported it to the RCMP detachment here.

An RCMP official said last night, "Nothing has broken on it yet."

Mr. Singh told police two men, described only as being in their early 20s and of slim build, knocked on his door early in the morning.

TRUSSED WITH SCARF

They threatened him with knives, he said, entered the house and tied him up on his bed with a scarf one of the men was wearing.

They left with his wallet and $65.

All police forces on Vancouver Island are watching for the thugs.

32 Killed In Germany

BERLIN (AP)—A fast freight crashed into an express passenger train in Saxony Saturday, killing 32 persons, the Communist regime reported. Forty persons were reported seriously injured.

Russian troops and East German people's police joined in rescue operations with farmers and workers from a nearby steel mill.

Norris Urges Bonner:

Root Out 'Fly-by-Nights' In Real Estate Business

VANCOUVER (CP) — A crackdown on "fly-by-night" real estate dealers and unethical salesmen is being sought by the B. C. Association of Real Estate Boards.

Contents of a brief on the matter submitted to Attorney-General Bonner were disclosed here Saturday.

The 22-page report was prepared by Vancouver lawyer T. G. Norris, investigating counsel for the real estate boards.

The brief asked that an association of real estate agents be set up by statute immediately.

The association would aim at a status similar to the Law Society with a governing body empowered to discipline members for malpractice.

Mr. Norris recommended that the government "clean house" in the realty business before association members seek professional status.

He called the present licensing act "totally unsatisfactory" and said licences should not be issued unless the holder makes sale of real estate his main busines.

Part-time agents tend to lower the standing of the business, he said.

Judge Quits Board

VANCOUVER (CP)—The second member of Vancouver's police commission to quit within three months announced his resignation Saturday.

Judge Roy A. Sargent, veteran jurist and long-time member of the commission said he would resign within the next month in protest against the pending appointment of a four-man commission. The present commission has three members.

Magistrate Oscar Orr was the first member to resign.

Scores Tax Plan

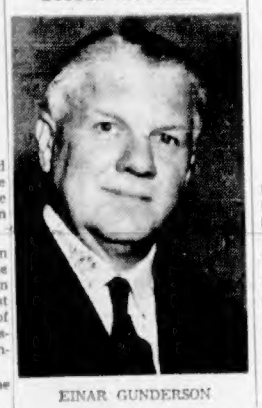

EINAR GUNDERSON

Killing Story Told

Background story to current agitation for humane slaughter methods in B.C. is given fully in today's Islander, the Colonist magazine, by E. D. Ward Harris.

G. E. Mortimore continues his popular "Profile" series and C. J. Guiget, Stamp Corner, Crossword, Literary section, London Letter and other regular features are all there, together with an outstanding illustrated story on Sidney by staff writer Alec Merriman.

Prosperity of B.C. Penalized By Ottawa Says Gunderson

VANCOUVER (CP) — Einar Gunderson, Premier Bennett's financial adviser, says British Columbia is being penalized by the federal government for its growth and prosperity.

Mr. Gunderson told members of Vancouver Burrard Social Credit Association tax equalization payments suggested by the federal government during the recent federal-provincial conference are "unfair to B.C."

The equalization payments are designed to bring the per-capita revenue from direct taxes of the less wealthy provinces up to the average level of the two wealthier ones, Ontario and B.C., he said.

Mr. Gunderson said that "because our earnings are high—and because the federal government gets more taxes per capita from B.C. than any other province except Ontario—we would only get about $2,000,000."

"But Quebec would get about $41,000,000. There's a fine hand behind it somewhere," Mr. Gunderson said, "particularly when I look at that $41,000,000."

He said that if B.C. received its "fair" share of the taxes collected here, many of the present provincial taxes could probably be removed. He added that a fair share would be 20 per cent of taxes collected compared with 15 cents on every tax dollar proposed by Ottawa.

Leading Reds Hold Places

MOSCOW (UP)—Top Soviet leaders retained their places Saturday in the new central committee which will govern the Communist party for the next five years.

Inside Today

	Page
On the Labor Front	30
Do It Yourself	11
Business Column	7
Padre in Print	30
Health and Welfare	20
Entertainment Features	12, 13
Voice of One	3
Car Corner	3
* * *	
Astrology	21
Classified	22
Comics	21
Crossword	21
Contract Bridge	21
Editorials	4
Financial News	7
G. E. Mortimore's Column	2
Garden Notes	2
Island News	6
Patterns	18
Radio Programs	22
Social	16, 17, 18, 19
Sport	7, 8, 9, 10
Television	24
Theatres	12, 13
Tom Taylor's Column	4

She Said She'd Try

Historic Date Sought

Virginia Jubilant at Hint Queen May Visit U.S.

WASHINGTON — Queen Elizabeth may visit the United States next year.

While rumors have been flying that the Duke of Edinburgh was coming, that Princess Margaret might visit the U.S., too, Virginia's 350th anniversary commission has had a quiet secret up its sleeve.

Officials of the 1957 Jamestown festival have "high hopes" and "good reasons" to believe that Her Majesty will accept their invitation to visit Jamestown June 16, 1957.

Naturally, these things have to be done through diplomatic channels before a formal, official invitation goes forth. The group that presented Sir Winston Churchill with the Williamsburg Medal some time ago took occasion to be those "channels." They put the question directly to the Queen. Would she come?

The Williamsburg committee came home jubilant. Members say that the Queen gave them assurances that she would try to come on what would be her first U.S. visit since ascending the throne.

Of course, any time at all during the 1957 year-long Jamestown festival would be fine for the Queen's visit. But June 16 is the specific day for which the Queen is most wanted. That date in 1635 marked the return of the Colony of Virginia to the Royal crown after Cromwell's downfall.

If the Queen does come, she will probably appear on a platform to be erected in connection with the reconstruction of the old fort in which the first settlers lived after they landed in Jamestown on May 13, 1607. Nearby would be statues of Pocahontas and Captain John Smith.

Her Majesty and the hundreds of thousands of other visitors expected at the festival will be able to see anchored in the harbor of the James river lifesize replicas of the three ships that brought those first settlers from England — the Susan Constant, the Godspeed, and the Discovery.